

**WHAT**

**WHAT**

**WHAT**

**WHAT  
IS**

**WHAT  
IS**

**WHAT  
IS**

**WHAT**

**IS**

**THAT**

**WHAT**

**IS**

**THAT**



**WHAT**

**IS**

**THAT**

**WHAT**

**IS**

**THAT**

**GRAPH ?**

**WHAT**

**IS**

**THAT**

**GRAPH ?**

**WHAT**

**IS**

**THAT**

**GRAPH ?**

**WHAT  
IS  
THAT  
GRAPH ?**

**WHAT**

**IS**

**THAT**

**GRAPH ?**

**WHAT  
IS  
THAT  
GRAPH ?**

**WHAT  
IS  
THAT  
GRAPH ?**

***Resistance***



**WHAT  
IS  
THAT  
GRAPH ?**

***Resistance VS***

**WHAT  
IS  
THAT  
GRAPH ?**

***Resistance VS Temperature***

**WHAT  
IS  
THAT  
GRAPH ?**

***Resistance VS Temperature  
In***

**WHAT  
IS  
THAT  
GRAPH ?**

***Resistance VS Temperature  
In a***

**WHAT  
IS  
THIS  
GRAPH ?**

***Resistance VS Temperature  
In a superconductor***

**WHAT  
IS  
THAT  
GRAPH ?**

***Resistance VS Temperature  
In a superconductor***

**WHAT  
IS  
THAT  
GRAPH ?**

***Resistance VS Temperature  
In a superconductor***

**WHAT  
IS  
THAT  
GRAPH?**

***Resistance VS Temperature  
In a superconductor***



**TAHM**

**IS**

**THAT  
GRAPH**

***Resistance VS T  
In a superconductor***

**THEM**

**IS**

**THAT**

**GRA**

***Resistance***  
***In a supero***

3

15

HAT

GR

*Resis*  
*In a s*

AT

Re  
In





**Kamerlingh**



**Kamerlingh Onnes**



# **Kamerlingh Onnes** **Nobel Price**





**Kamerlingh Onnes**  
**Nobel Price**  
**1913**



**Kamerlingh Onnes**  
**Nobel Price**  
**1913**



**Kamerlingh Onnes**  
**Nobel Price**  
**1913**

**Kamerlingh Onnes**

**Nobel Price  
1913**



**Nobel Prize**

**1913**

**Kamerlingh Onnes**



**bel**

**Kamerlingh**

**1913**



**Price**

**Kamerl**

**1913**



**K**

**10**





impracticable to reverse the auxiliary current as is usually done in the compensation method. The resistance of the mercury thread was then obtained from the differences between the deflections of the galvanometer placed in circuit with  $Hg_2$  and  $Hg_3$  and the compensating electromotive force, when the main current passing through the resistance was reversed. The galvanometer was calibrated for this purpose.

In the accompanying figure is given a graphical representation of the resistances observed <sup>1)</sup>.

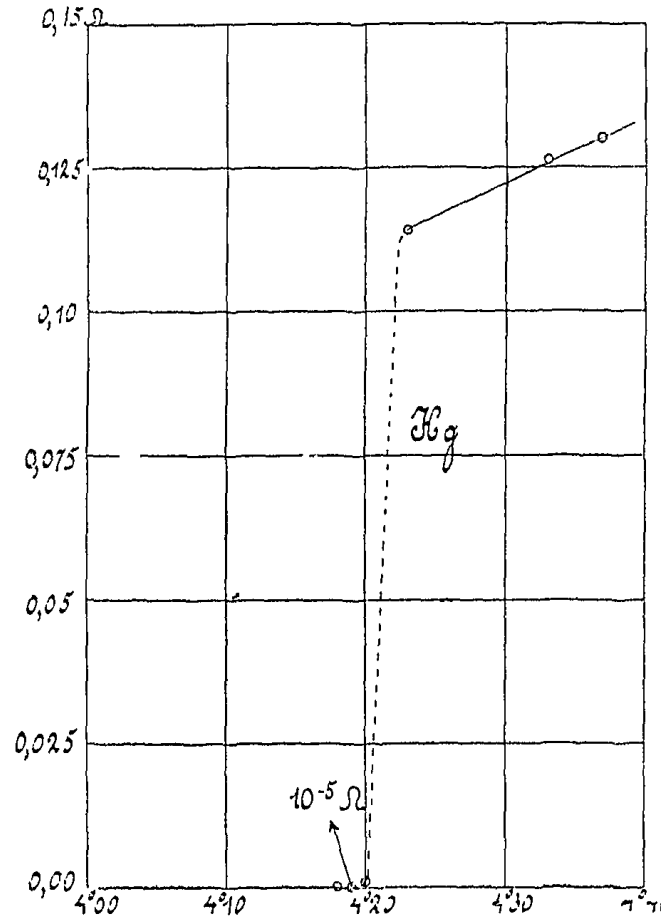

<sup>1)</sup> For the resistance of the solid mercury at 0° C. extrapolated from the melting point nearly 60 Ohm can be accepted. In the solidifying process differences occur which make necessary special measurements to be able to give the exact proportion of the resistance of the wire at helium temperatures to that at 0° C. (solid extrapolated from the melting point). Therefore the resistances themselves are given here. [Note added in the translation].

impracticable to reverse the auxiliary current as is usually done in the compensation method. The resistance of the mercury thread was then obtained from the differences between the deflections of the galvanometer placed in circuit with  $Hg_2$  and  $Hg_3$  and the compensating electromotive force, when the main current passing through the resistance was reversed. The galvanometer was calibrated for this purpose.

In the accompanying figure is given a graphical representation of the resistances observed <sup>1)</sup>.

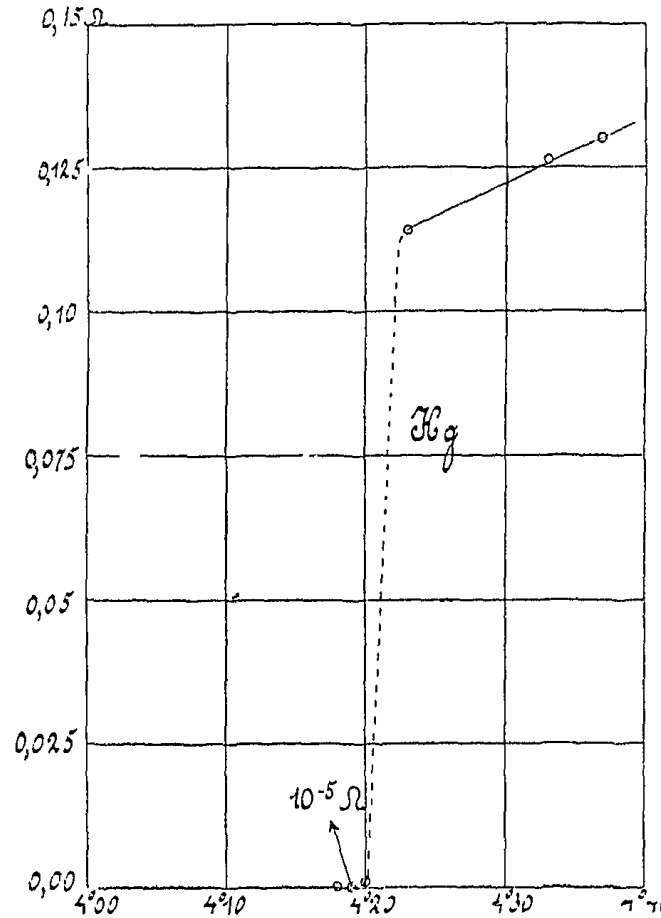

<sup>1)</sup> For the resistance of the solid mercury at 0° C. extrapolated from the melting point nearly 60 Ohm can be accepted. In the solidifying process differences occur which make necessary special measurements to be able to give the exact proportion of the resistance of the wire at helium temperatures to that at 0° C. (solid extrapolated from the melting point). Therefore the resistances themselves are given here. [Note added in the translation].

impracticable to reverse the auxiliary current as is usually done in the compensation method. The resistance of the mercury thread was then obtained from the differences between the deflections of the galvanometer placed in circuit with  $Hg_2$  and  $Hg_3$  and the compensating electromotive force, when the main current passing through the resistance was reversed. The galvanometer was calibrated for this purpose.

In the accompanying figure is given a graphical representation of the resistances observed <sup>1)</sup>.

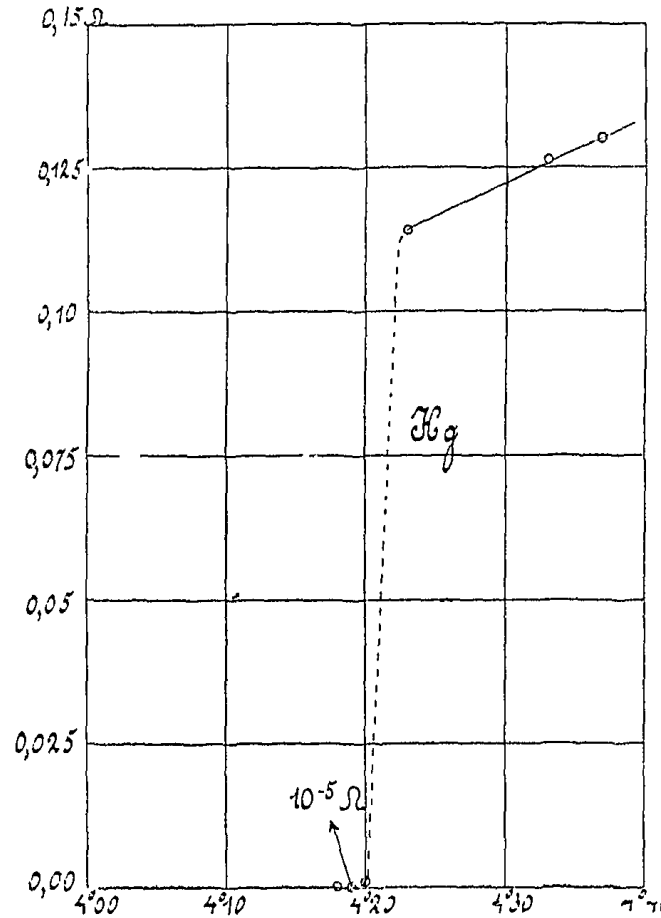

<sup>1)</sup> For the resistance of the solid mercury at 0° C. extrapolated from the melting point nearly 60 Ohm can be accepted. In the solidifying process differences occur which make necessary special measurements to be able to give the exact proportion of the resistance of the wire at helium temperatures to that at 0° C. (solid extrapolated from the melting point). Therefore the resistances themselves are given here. [Note added in the translation].

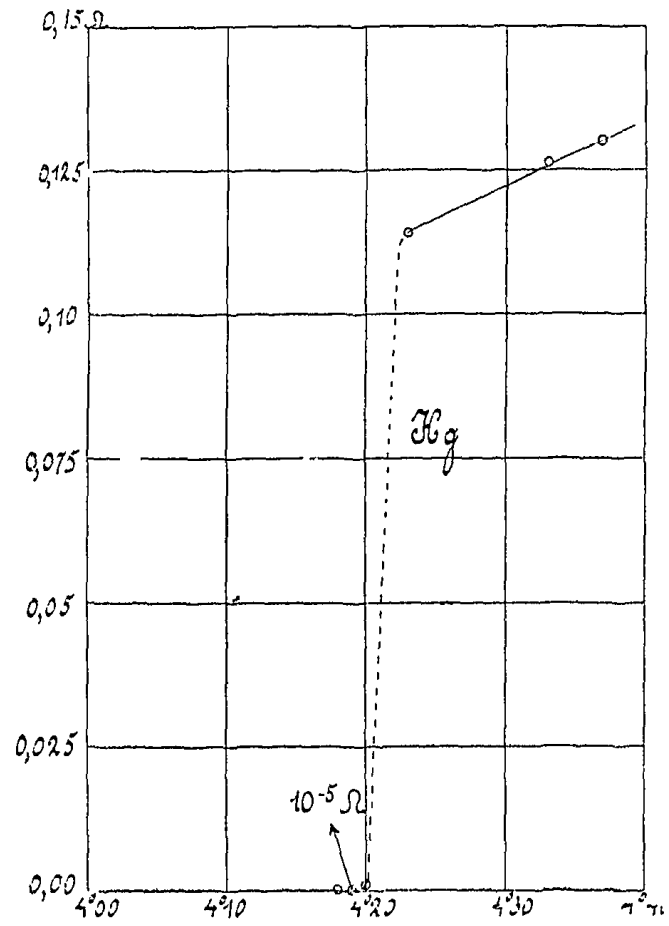

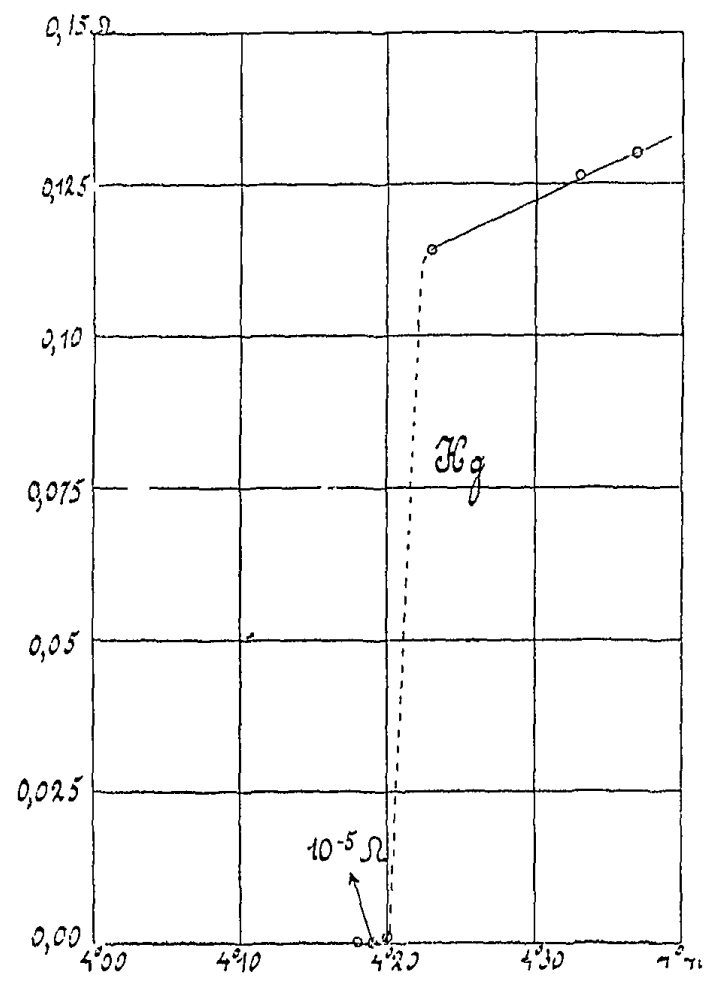

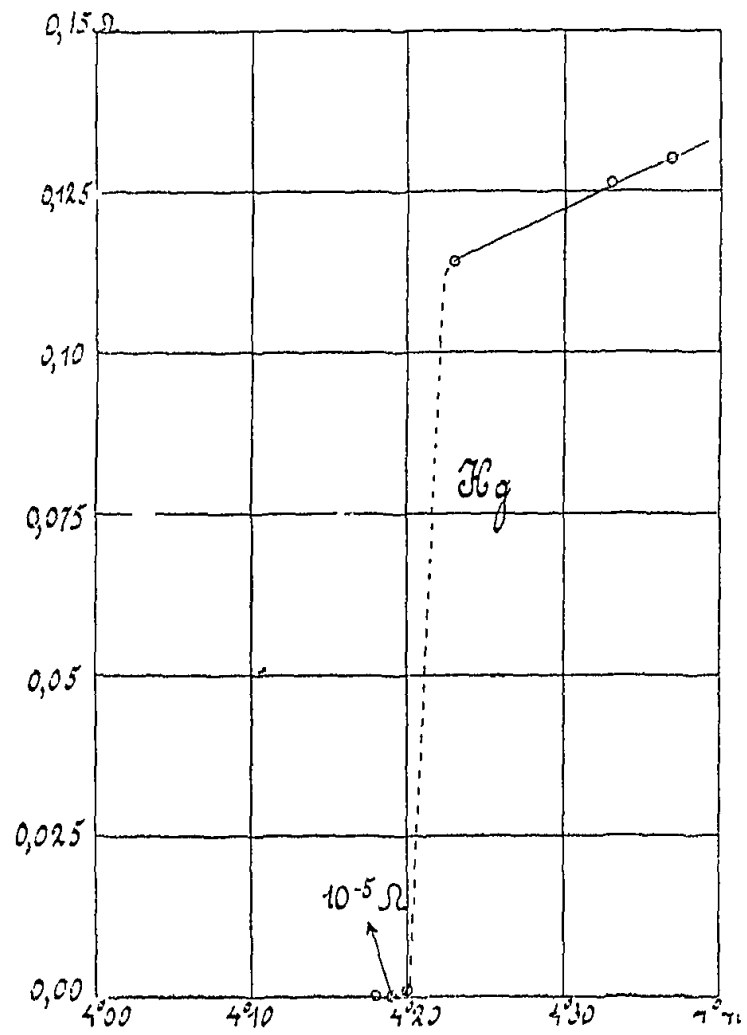

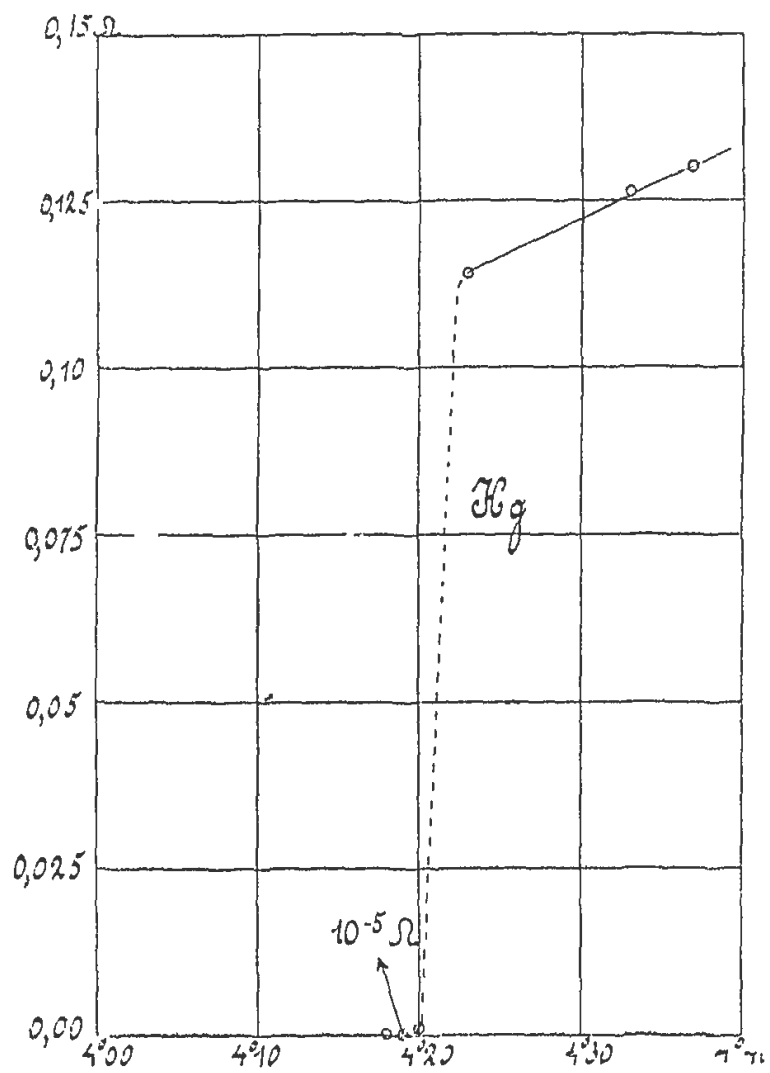



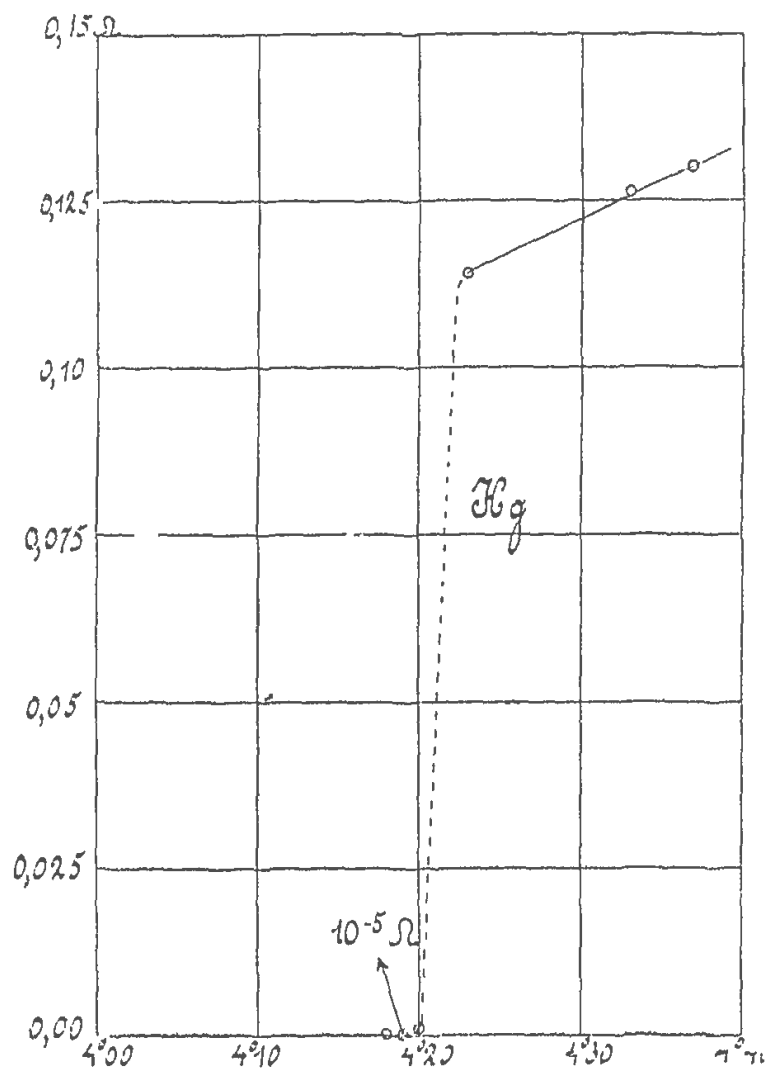

# R

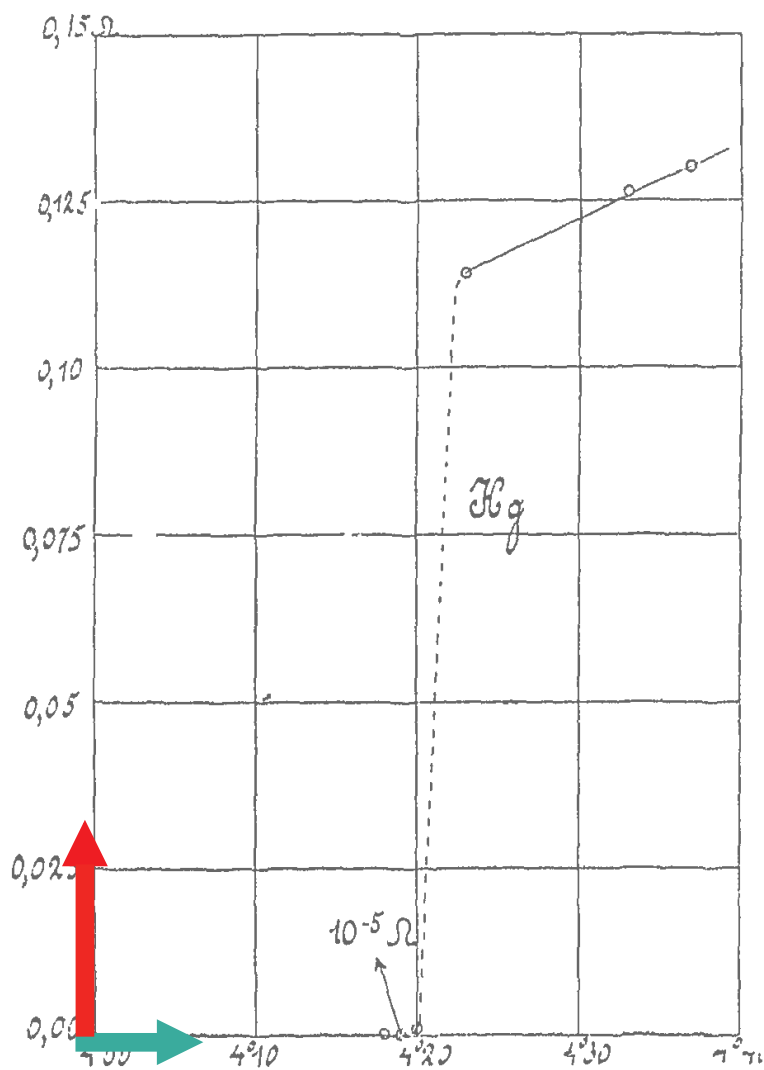

# T

# R

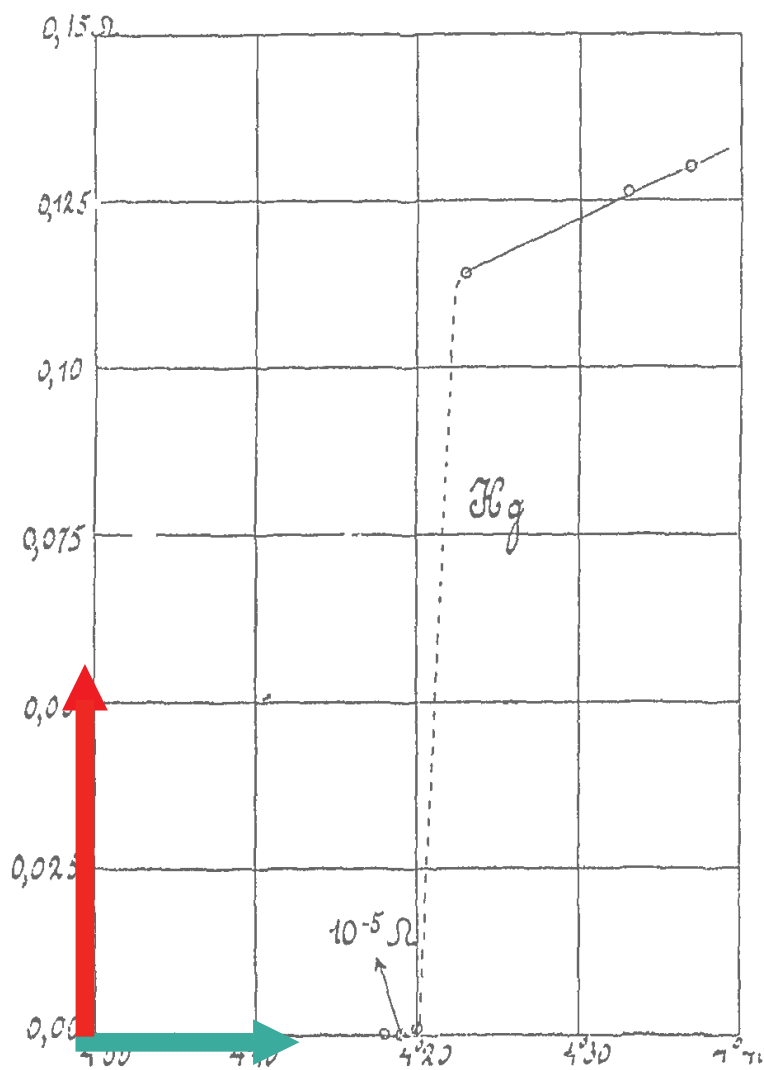

# T

# R

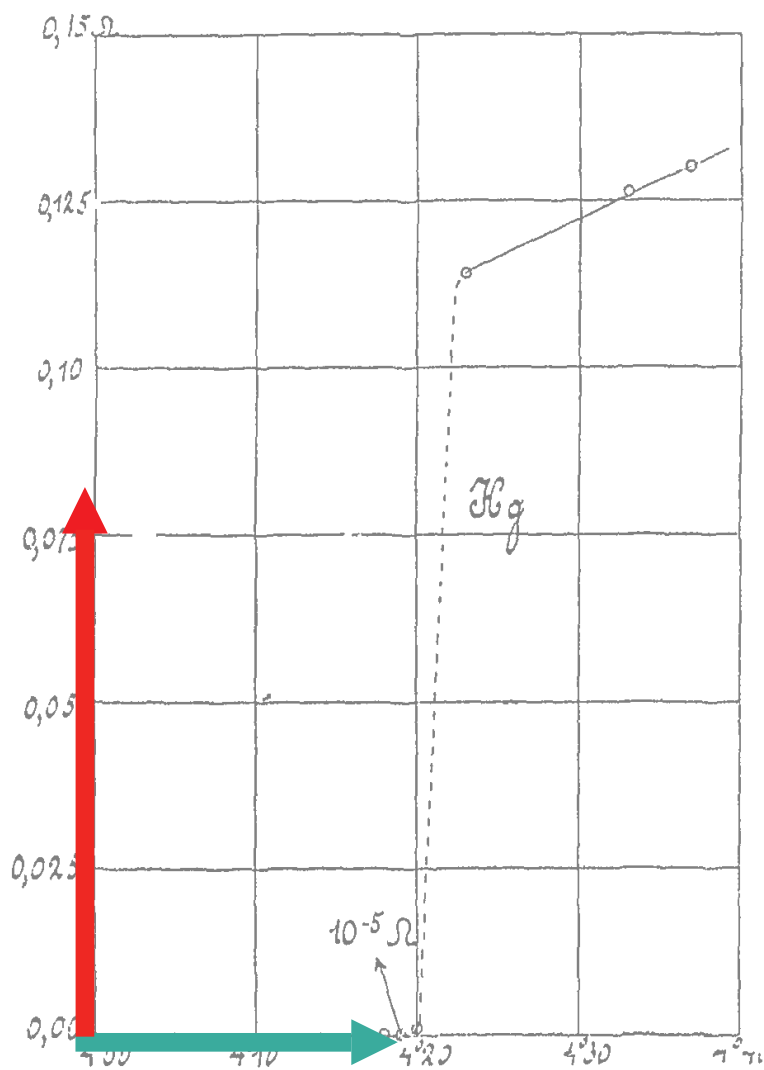

# T

# R

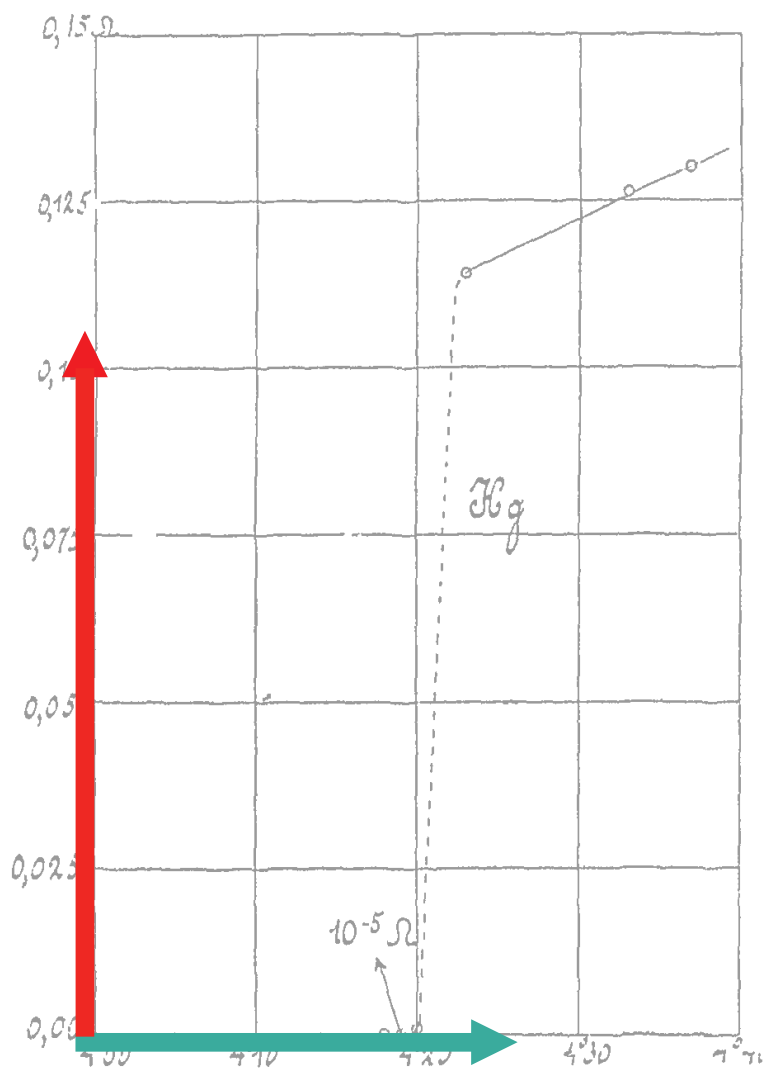

# T

# R

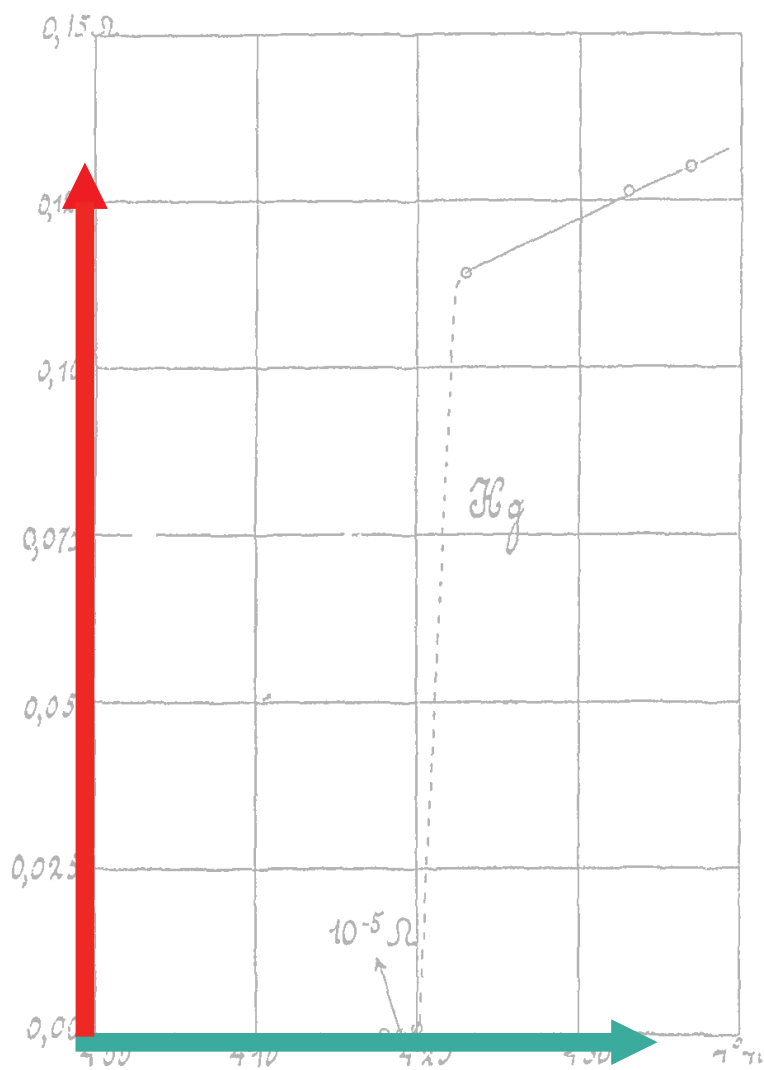

# T

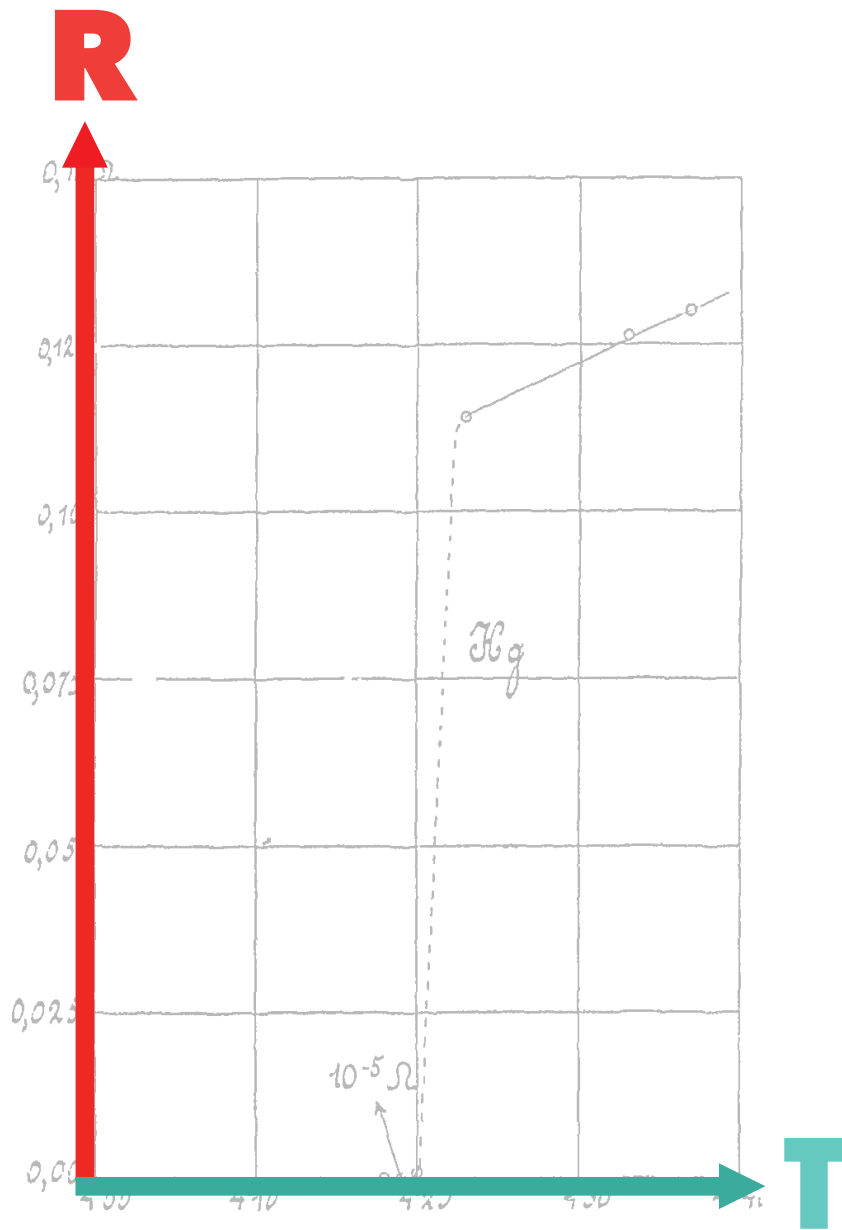

**R**

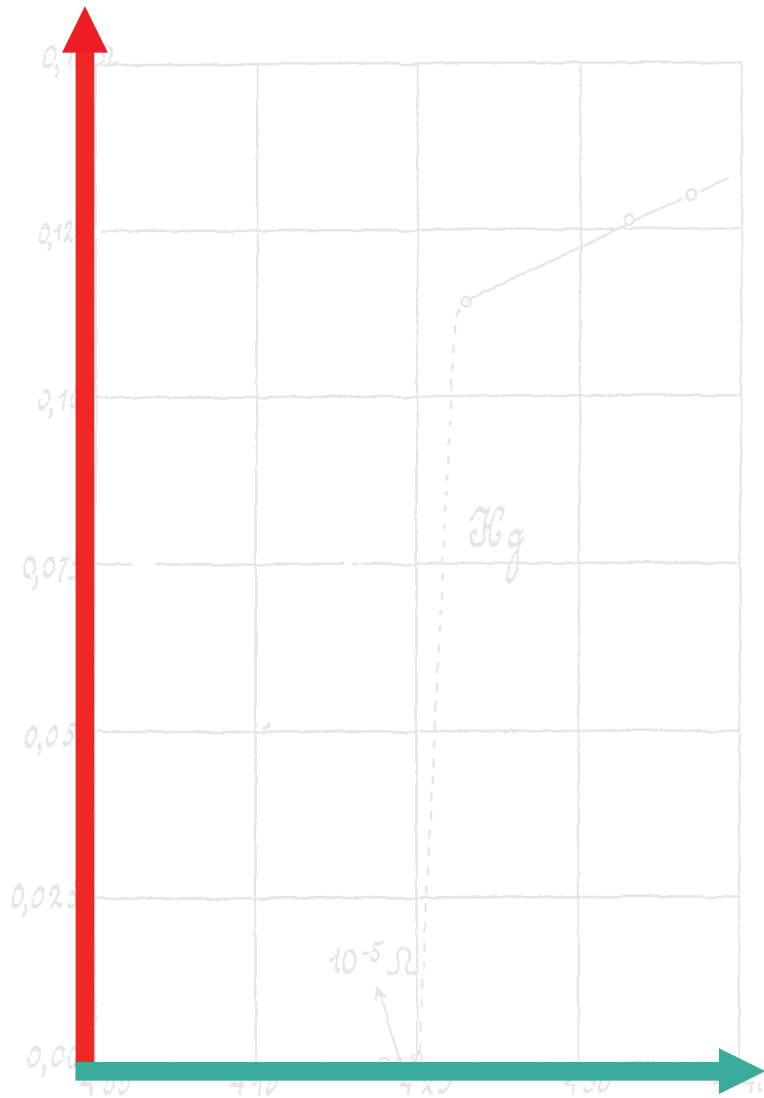

**T**



**R**



**T**

**R**



**T**



**R**



**T**



**R**



**T**



**R**



**T**

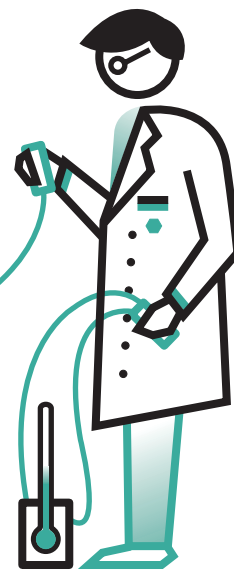

**R**



**T**

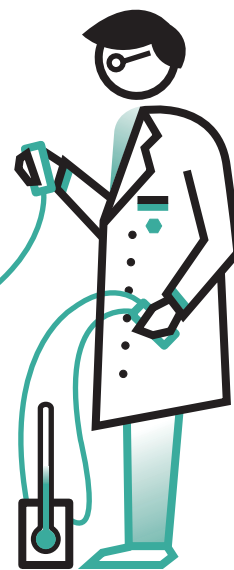

**R**



**T**

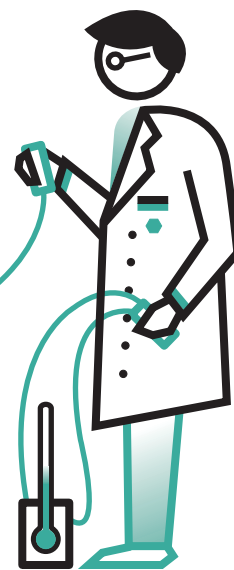

**R**



**T**

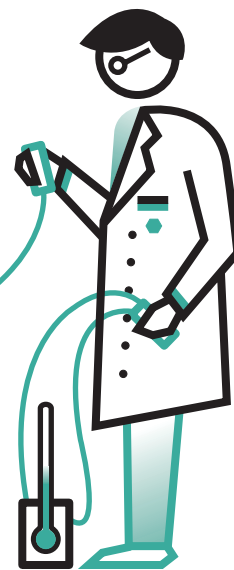



**R**



**T**

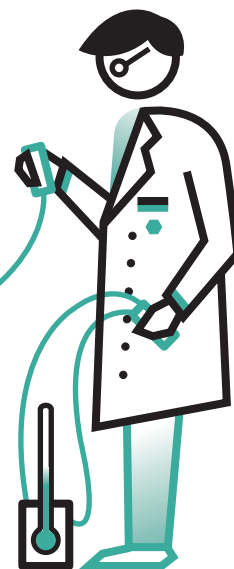

**R**



**T**

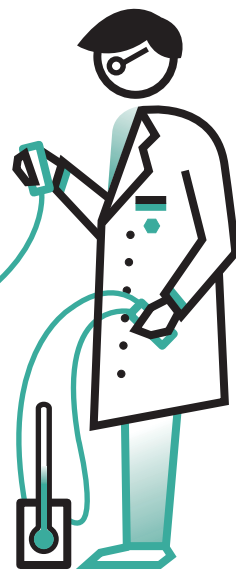

**R**



**T**

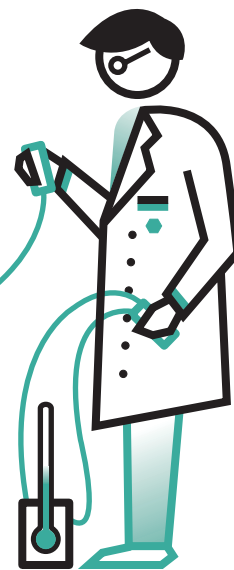

**R**



**T**

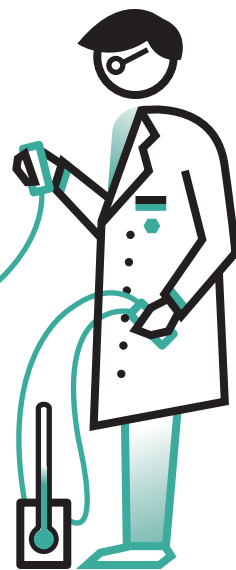

**R**



**T**

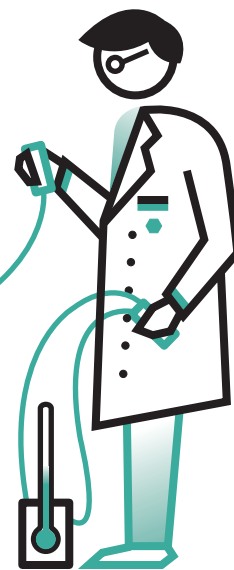

**R**



**T**

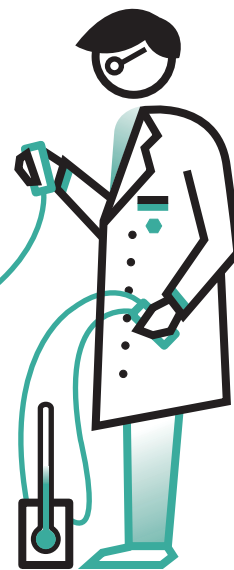

**R**



**T**

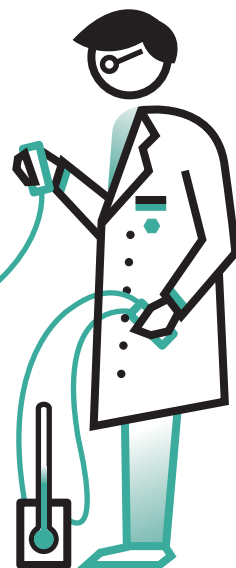

**R**



**T**

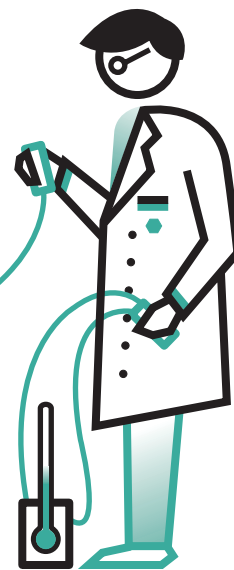



**R**

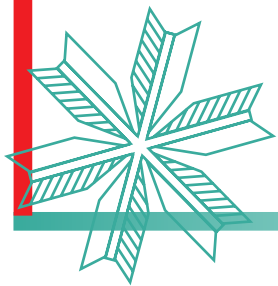

**T**

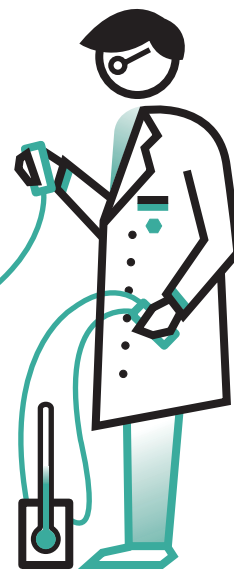

**R**



**T**

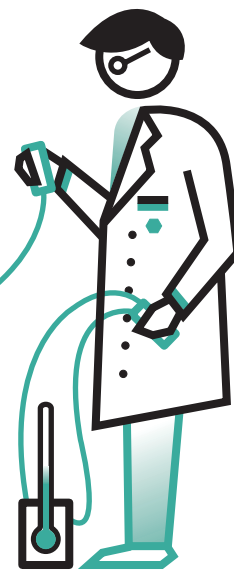

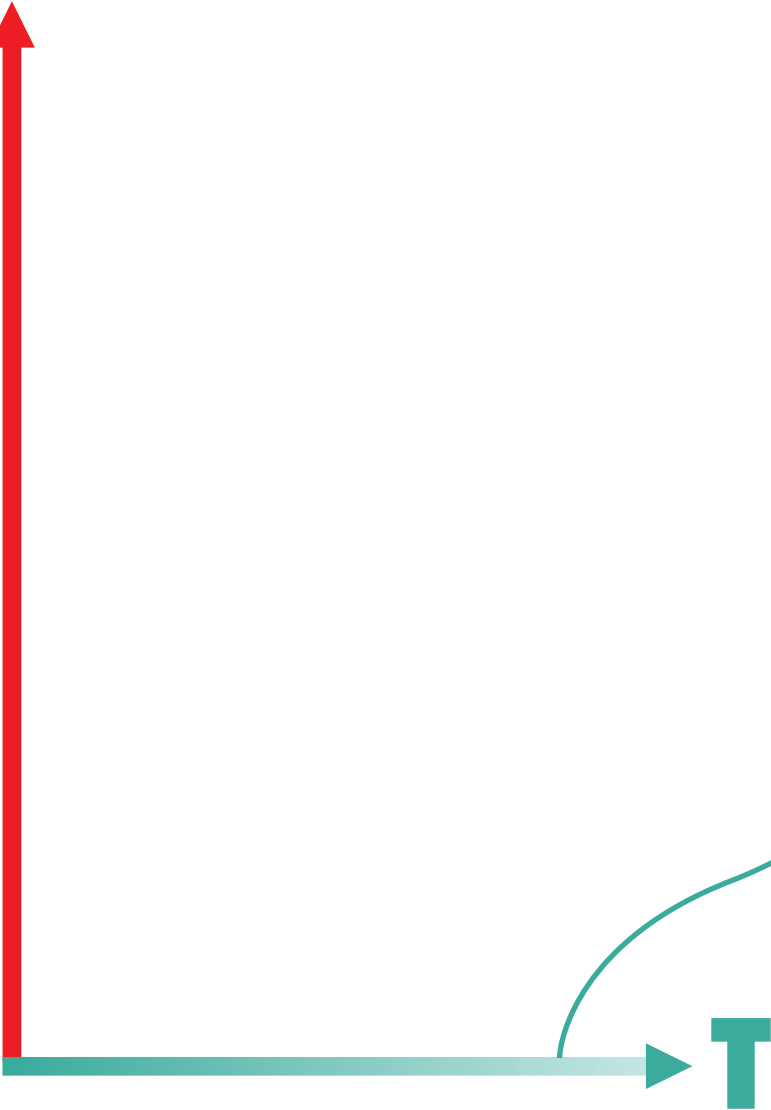
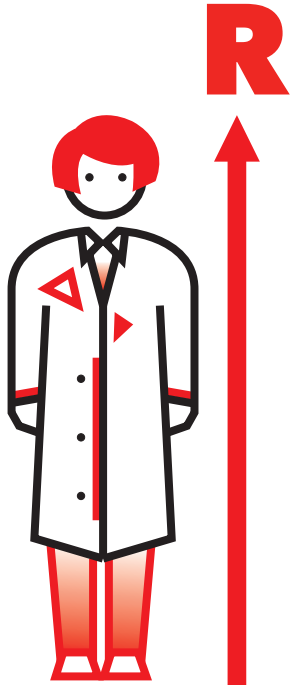

T



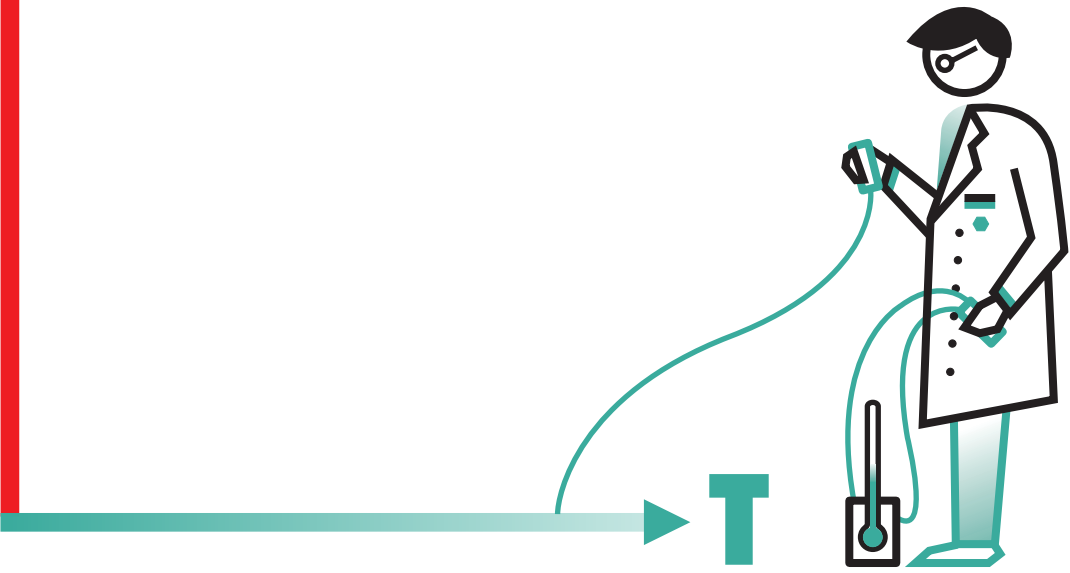
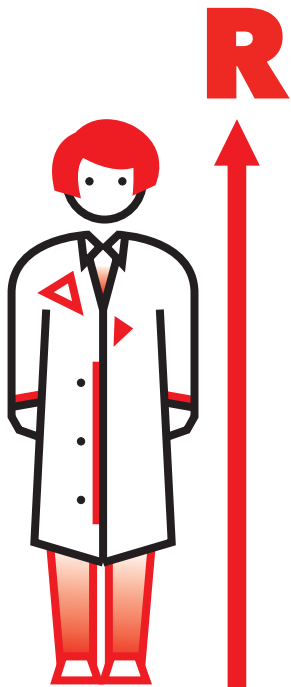

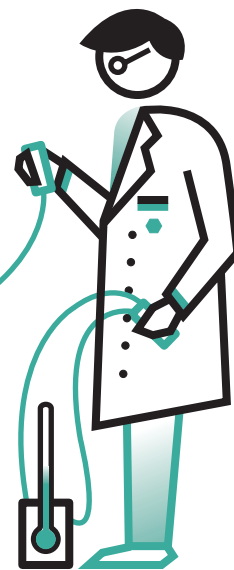
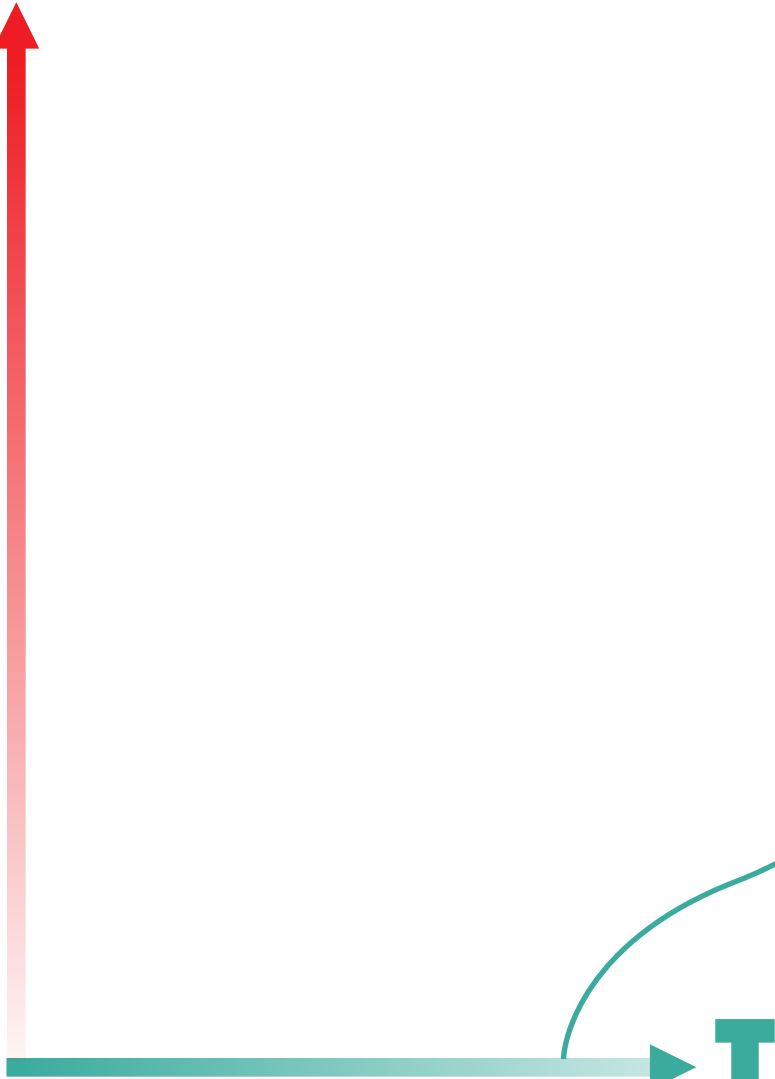

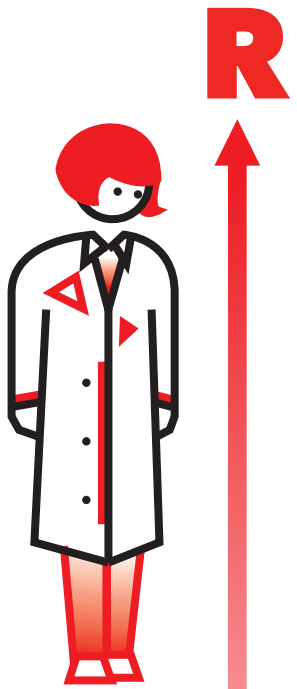

T

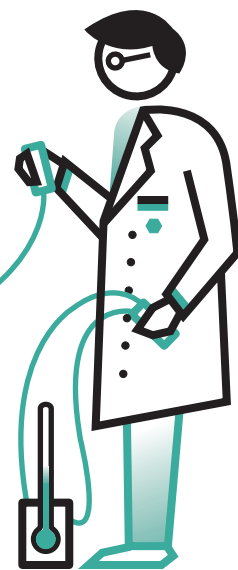

**R**



**T**

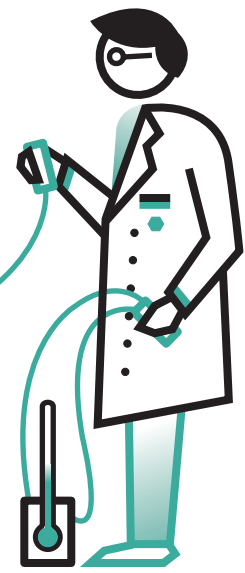

**R**



**T**

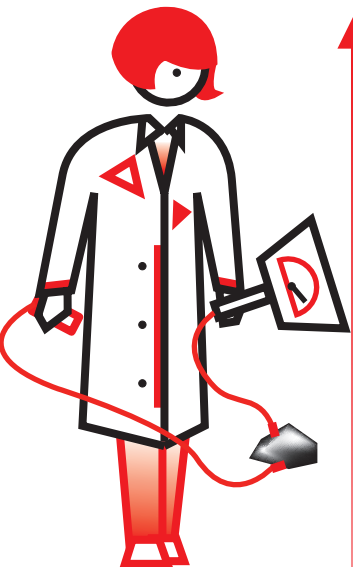
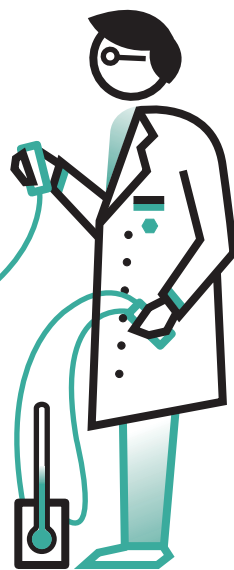





**R**

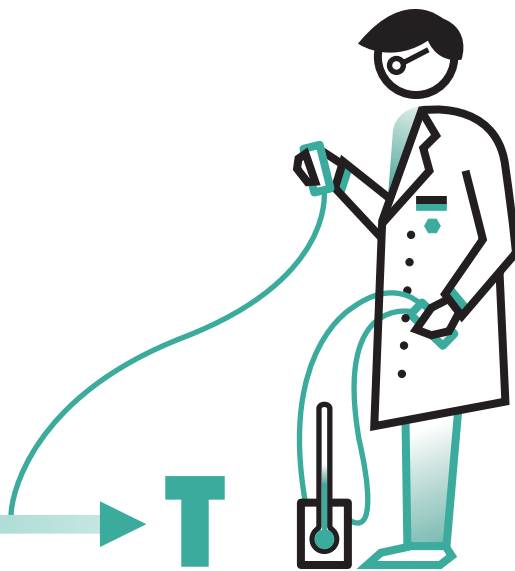

**T**





**R**



**T**

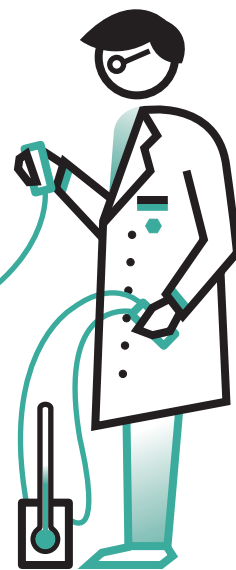

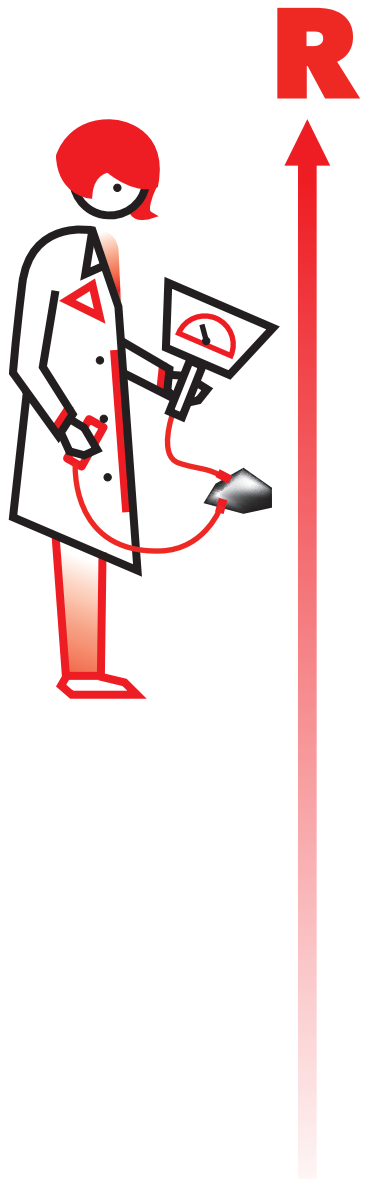

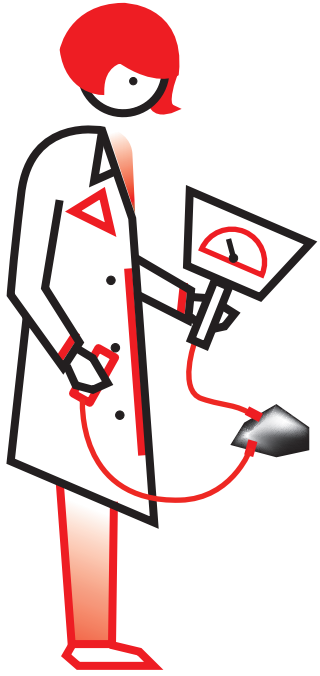

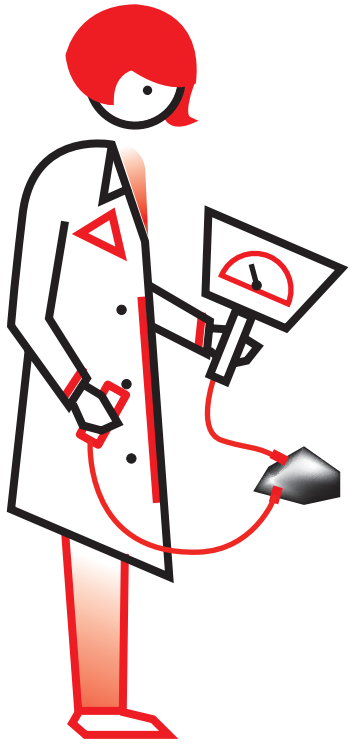

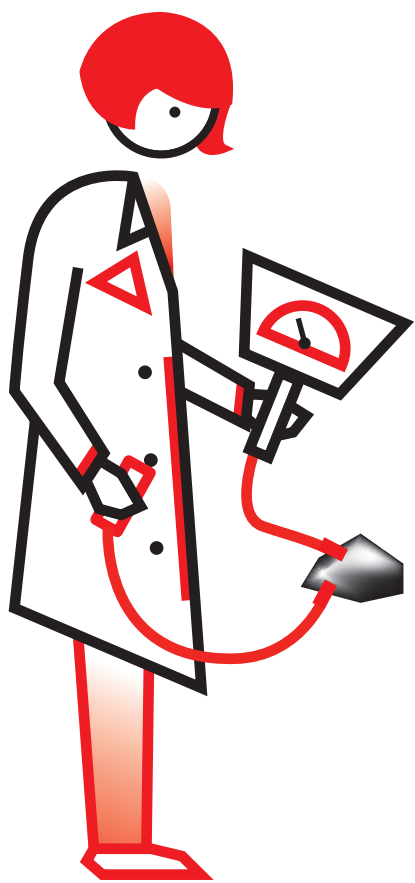

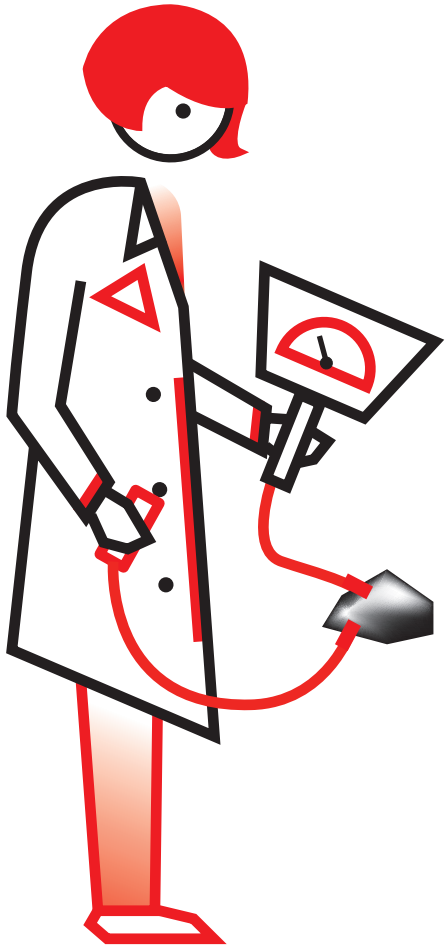

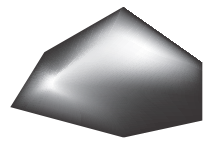



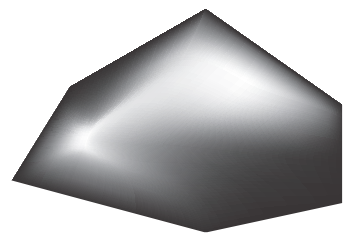

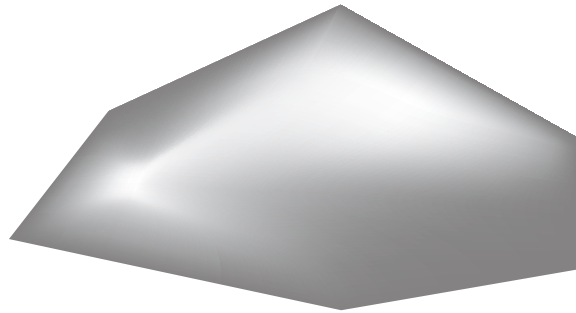

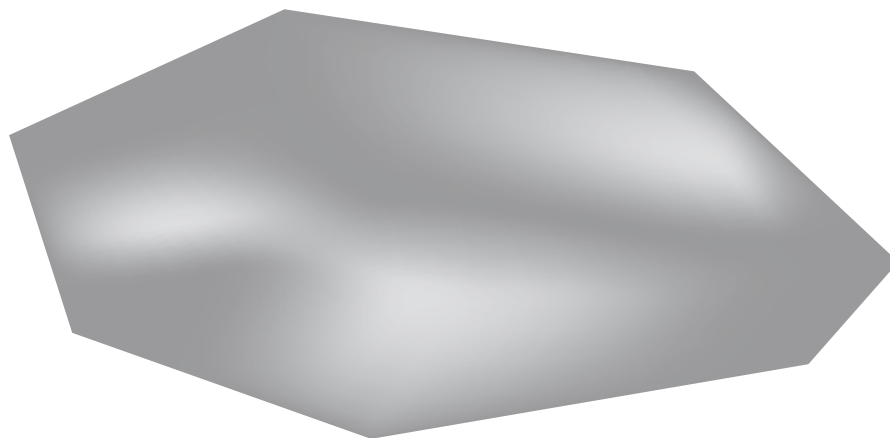

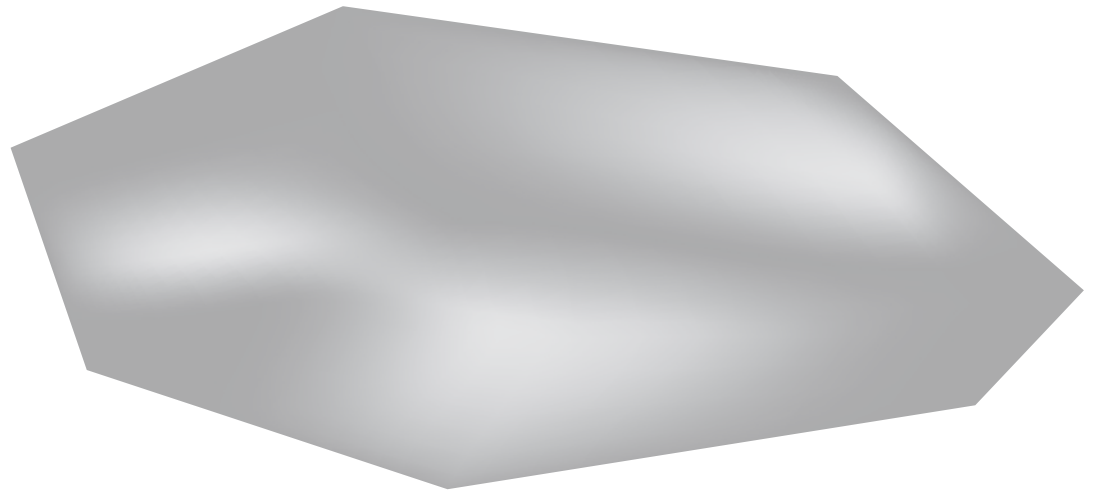

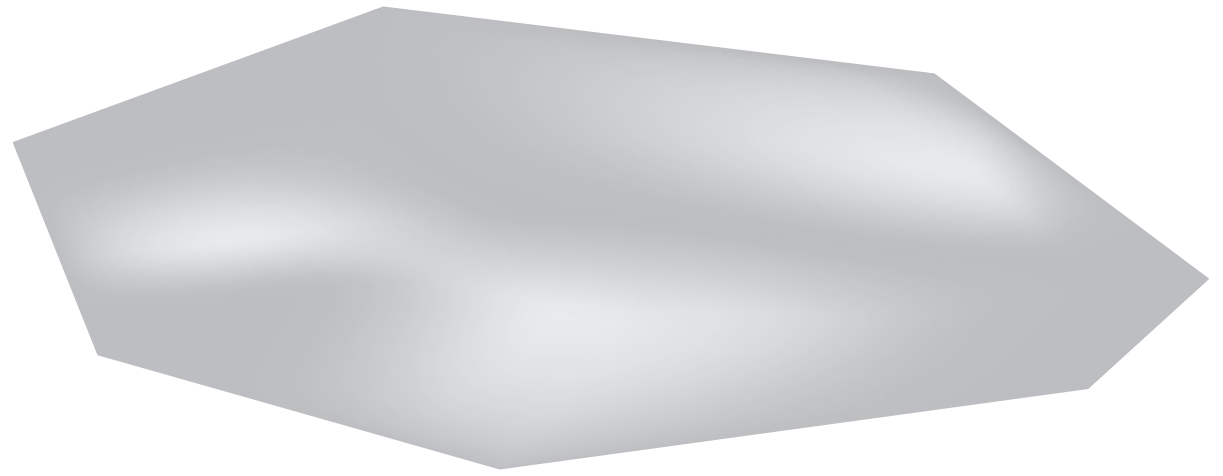

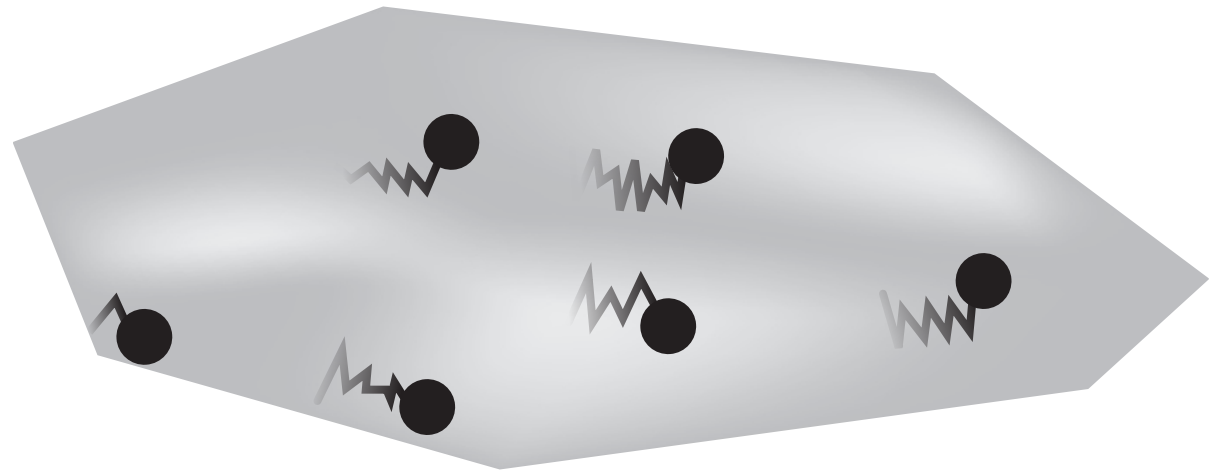

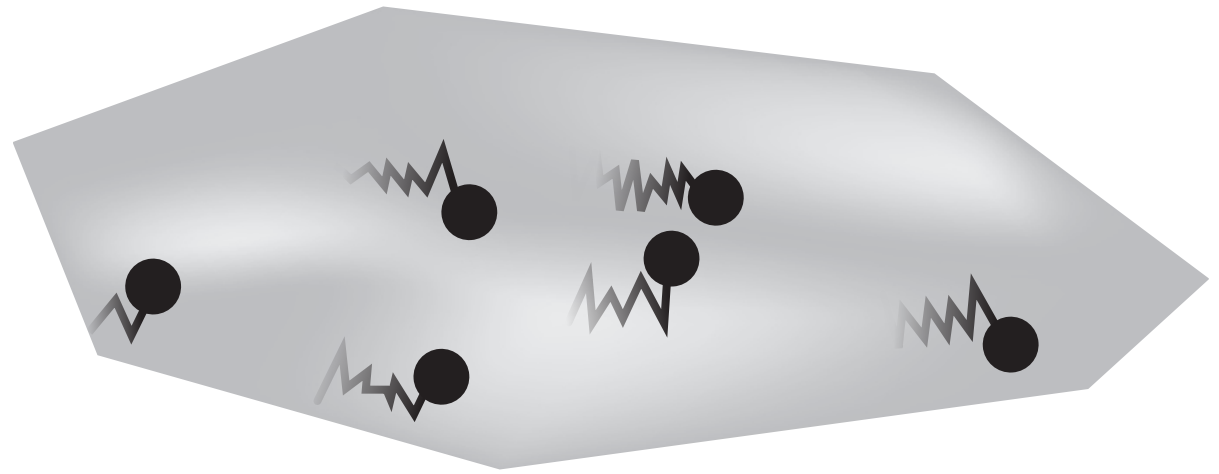

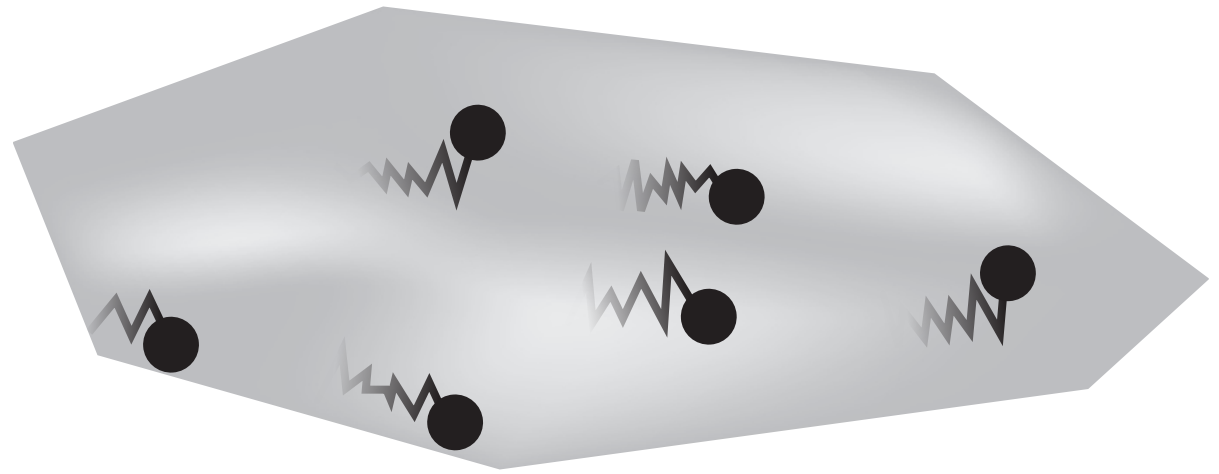



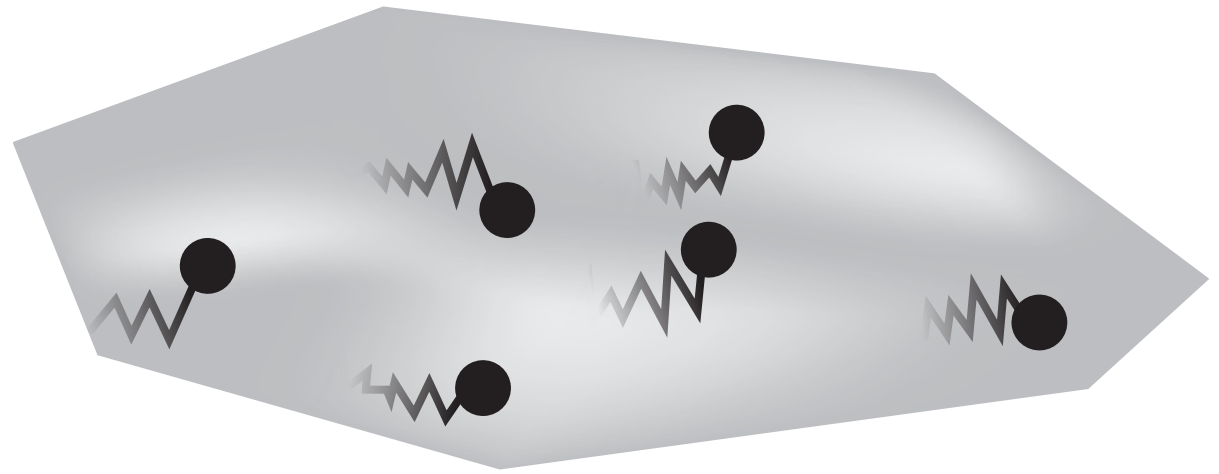

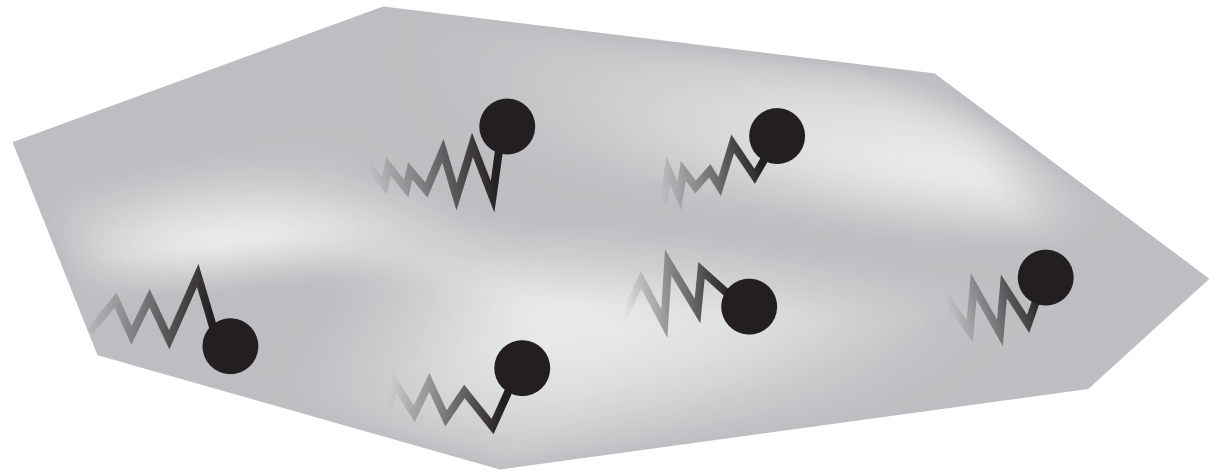

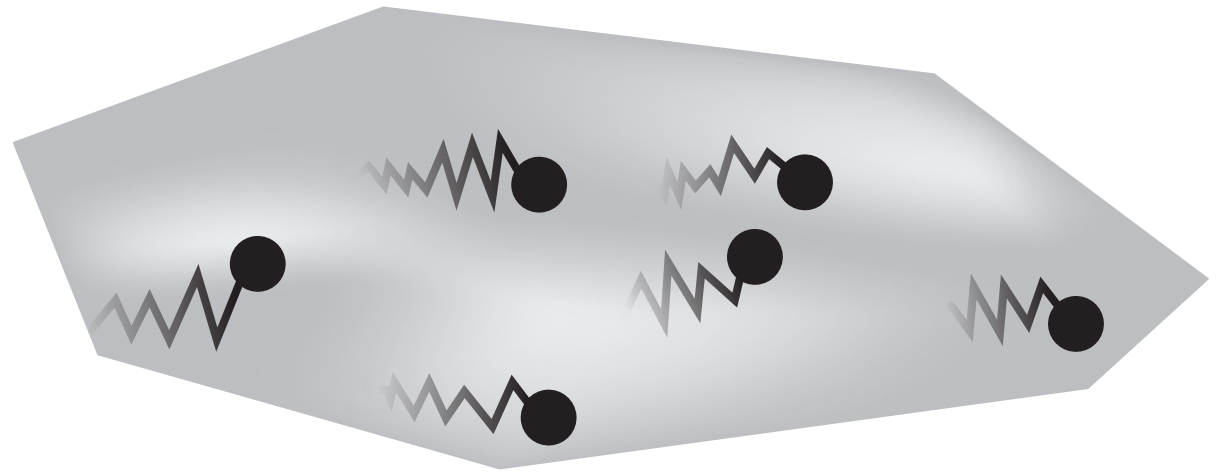

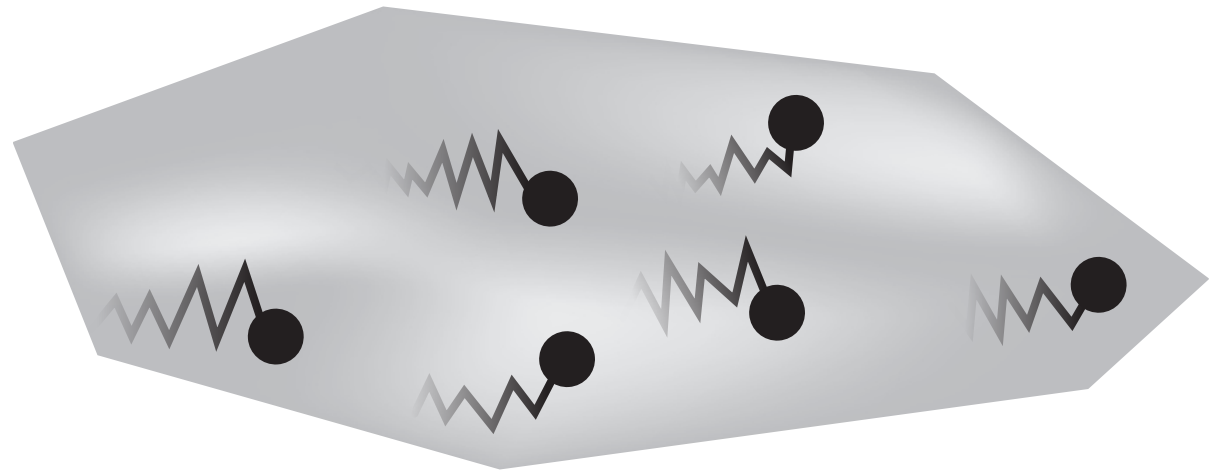

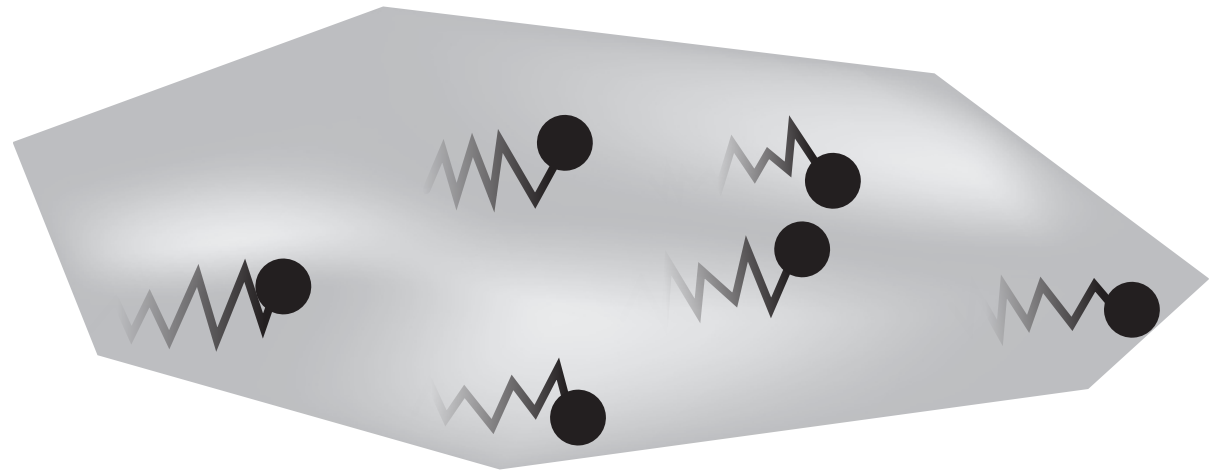

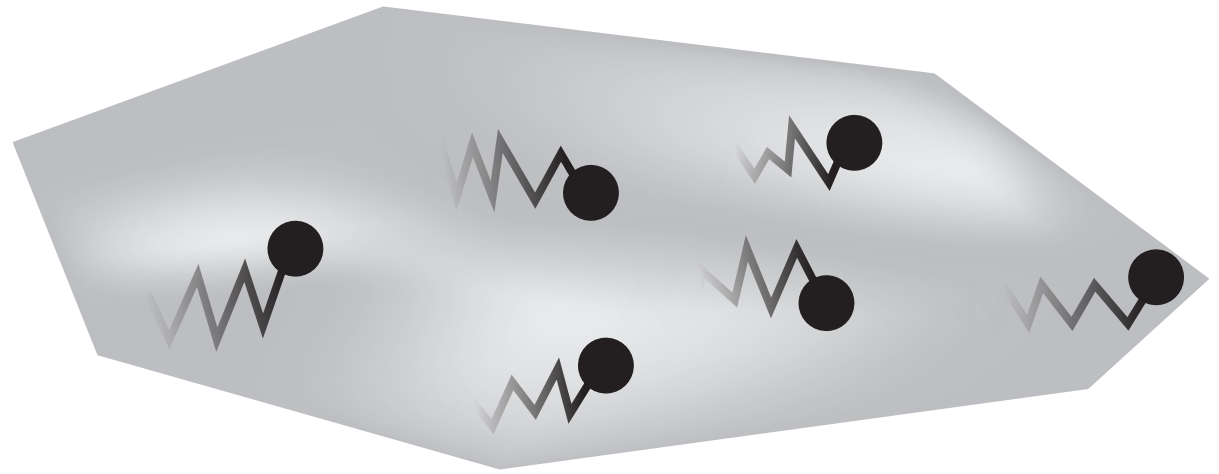

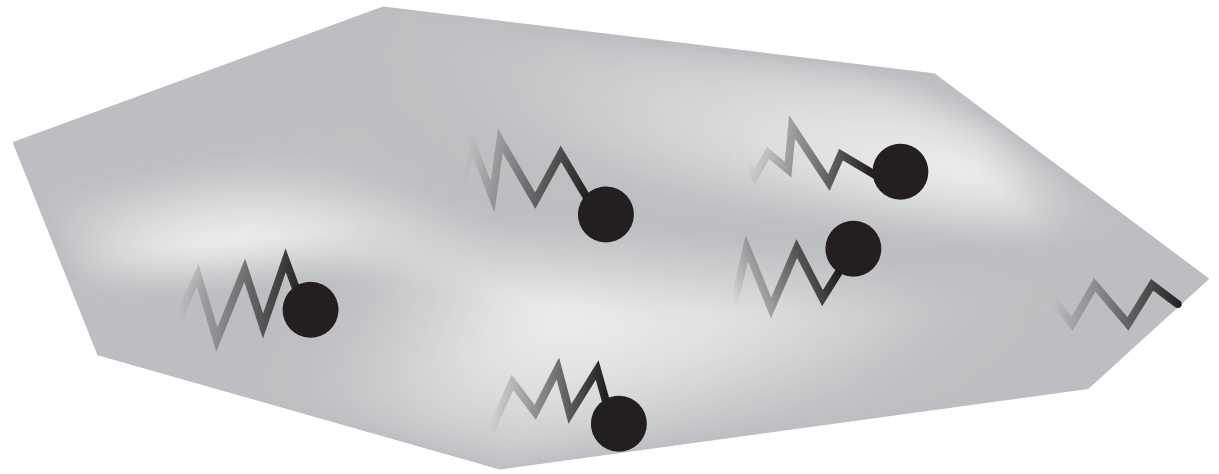

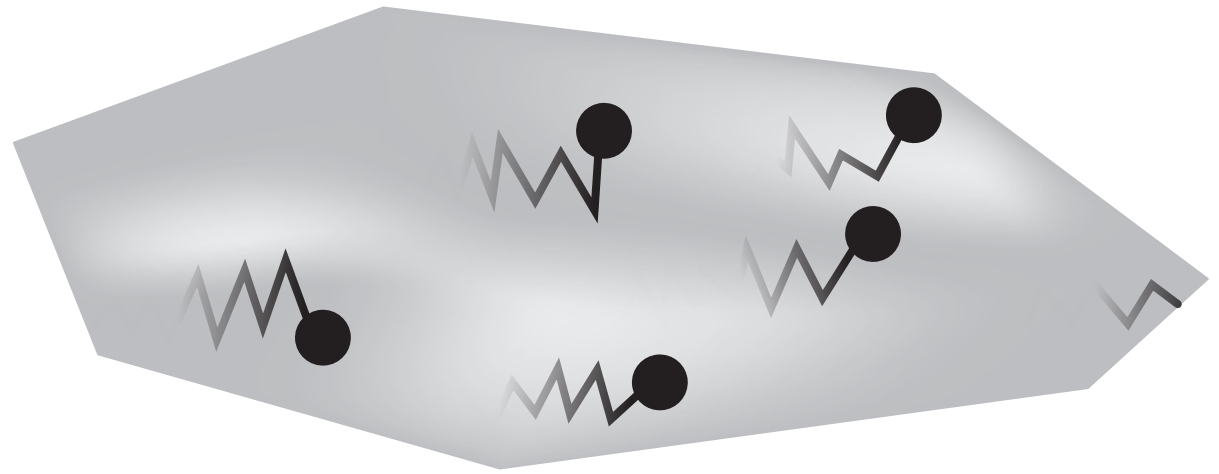



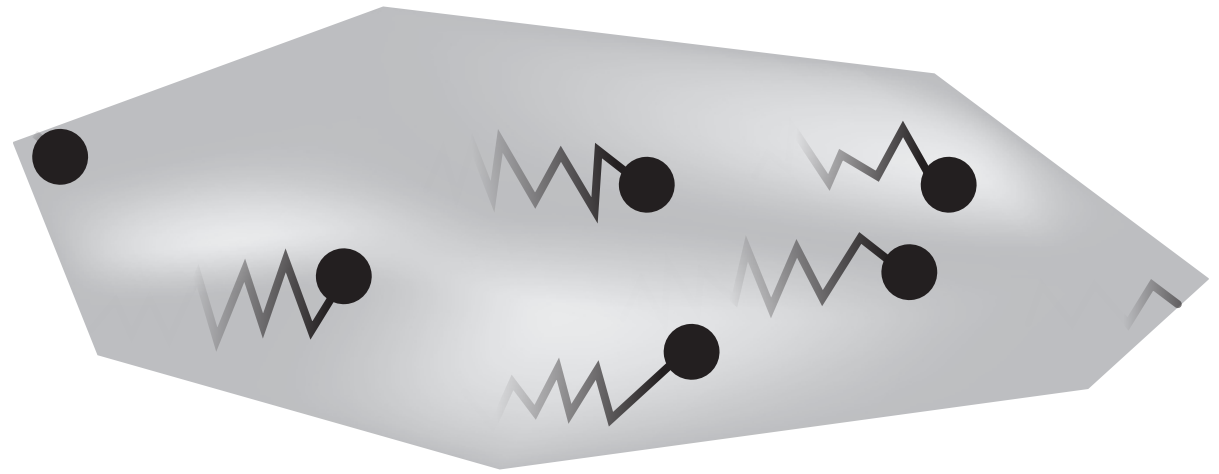

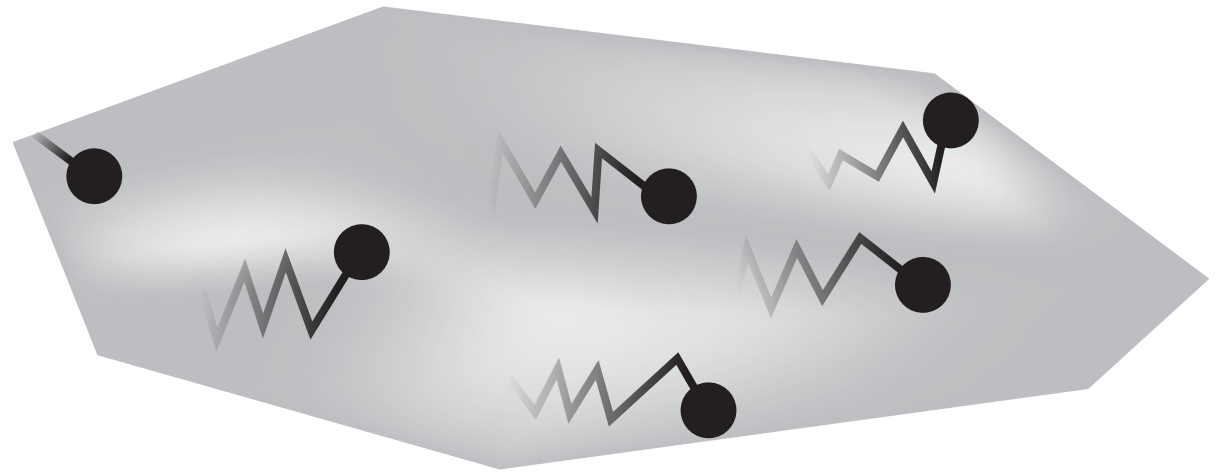

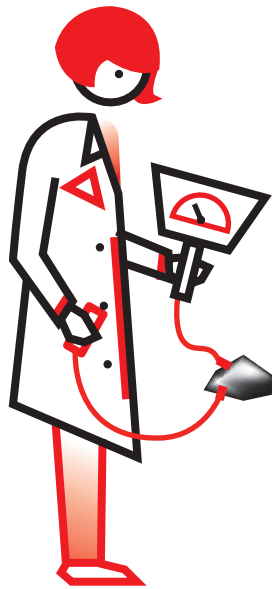

**R**

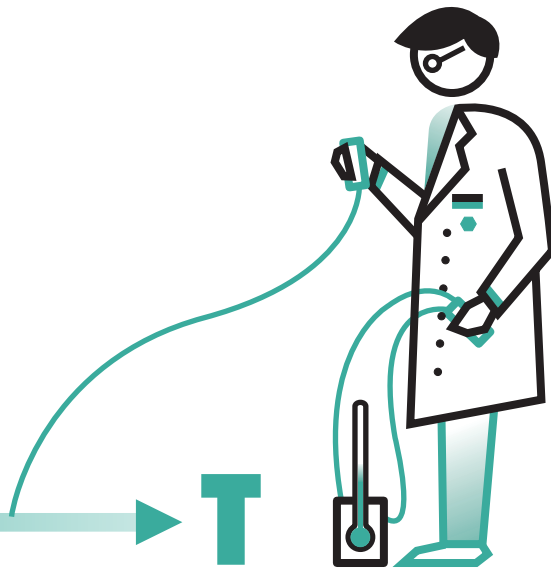
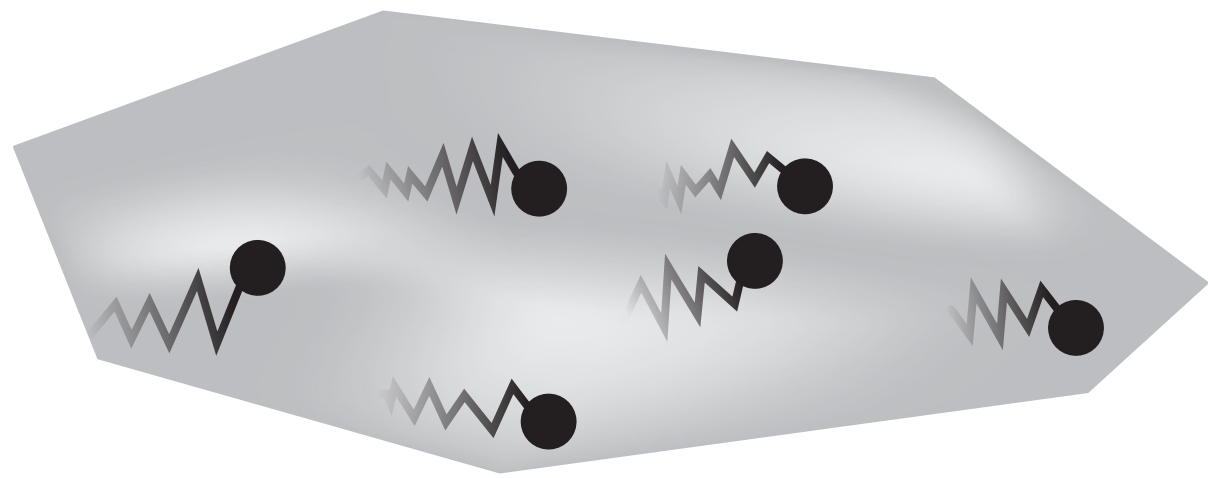

**T**



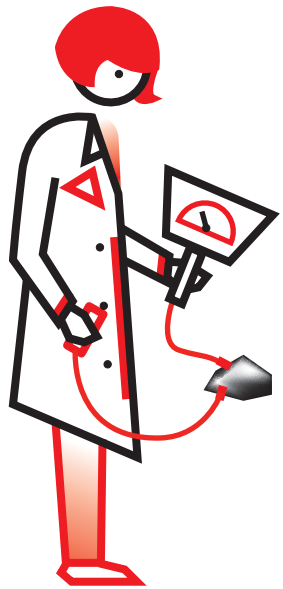

**R**

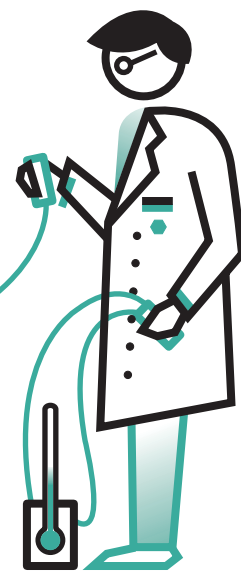
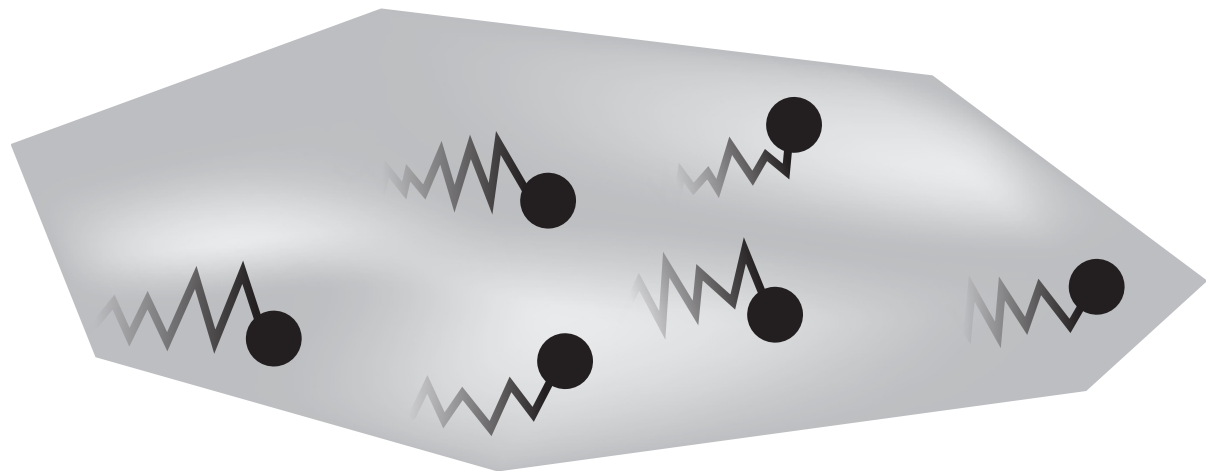

**T**



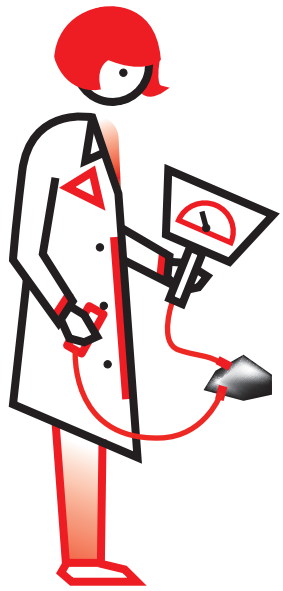

**R**

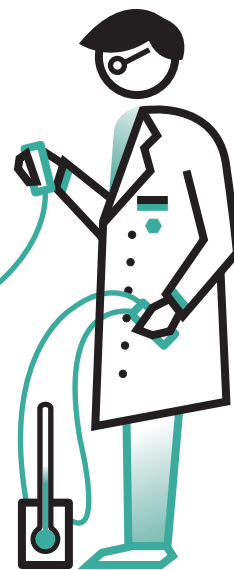
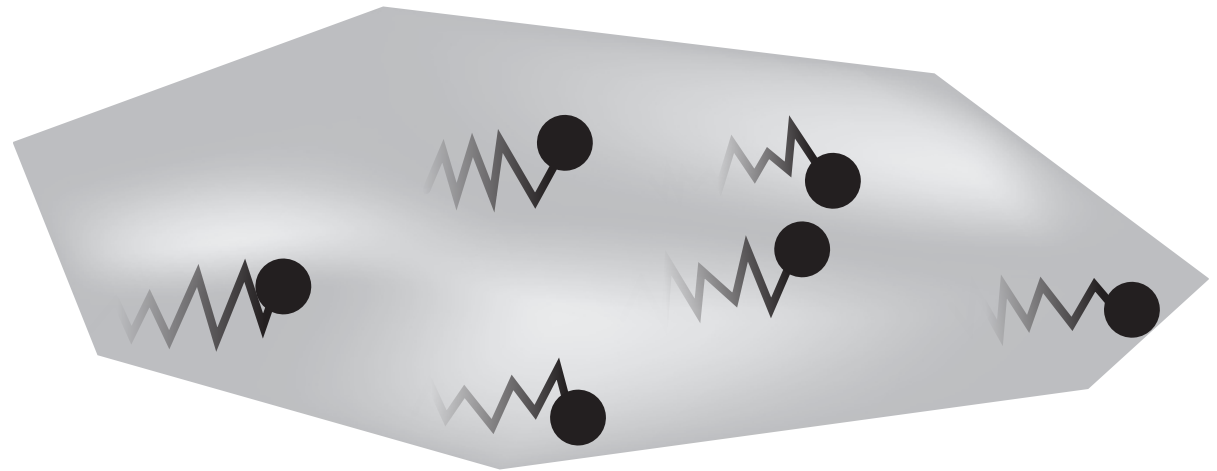

**T**



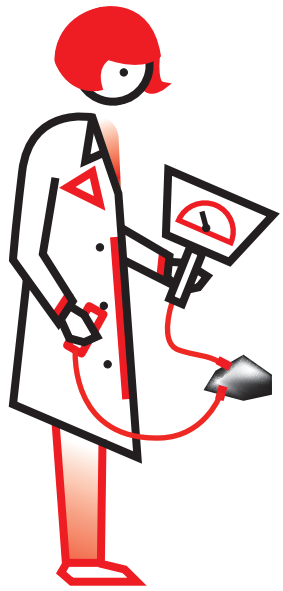

**R**

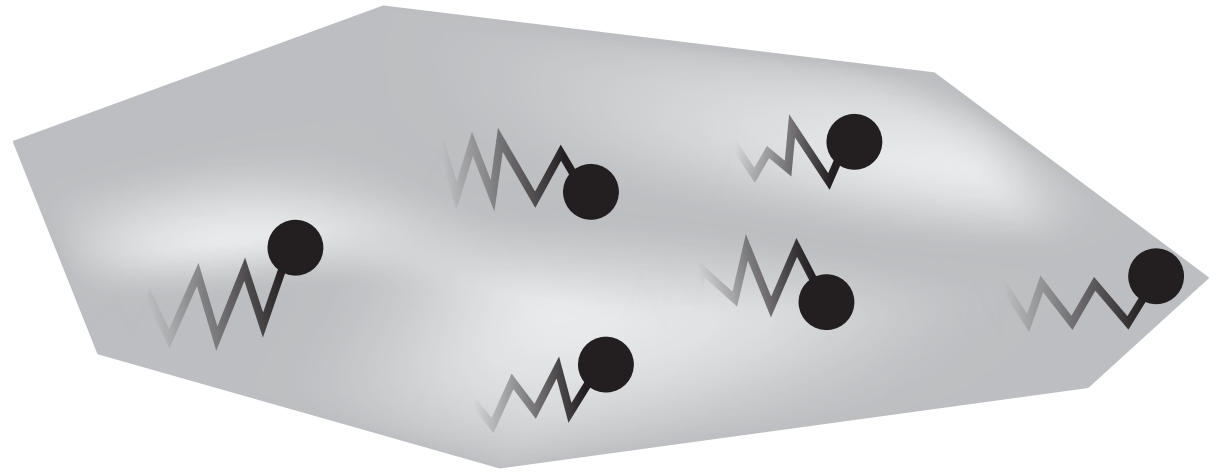

**T**



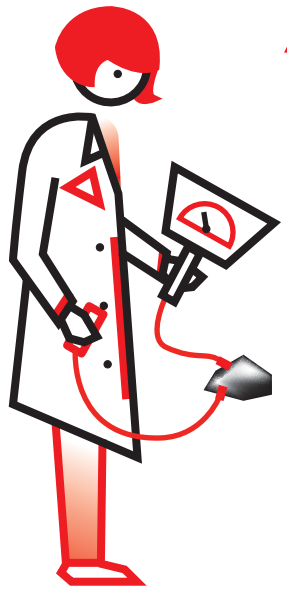

**R**

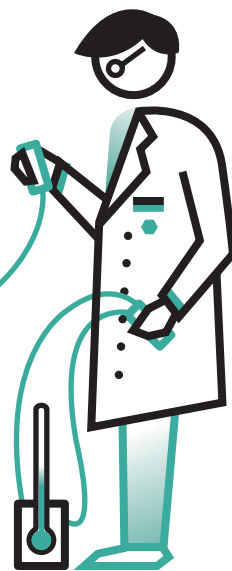
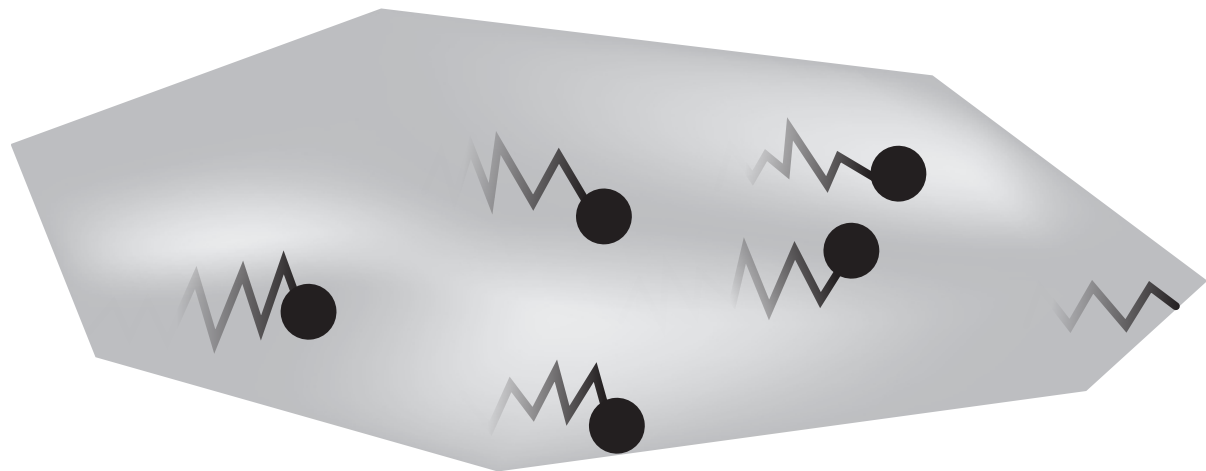

**T**



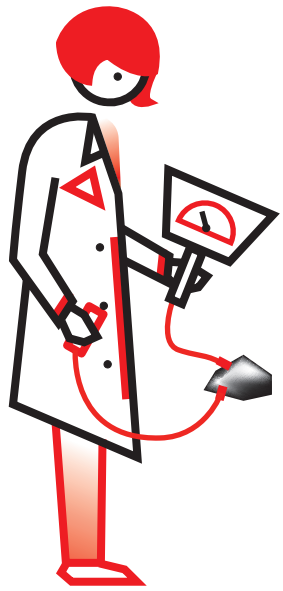

**R**

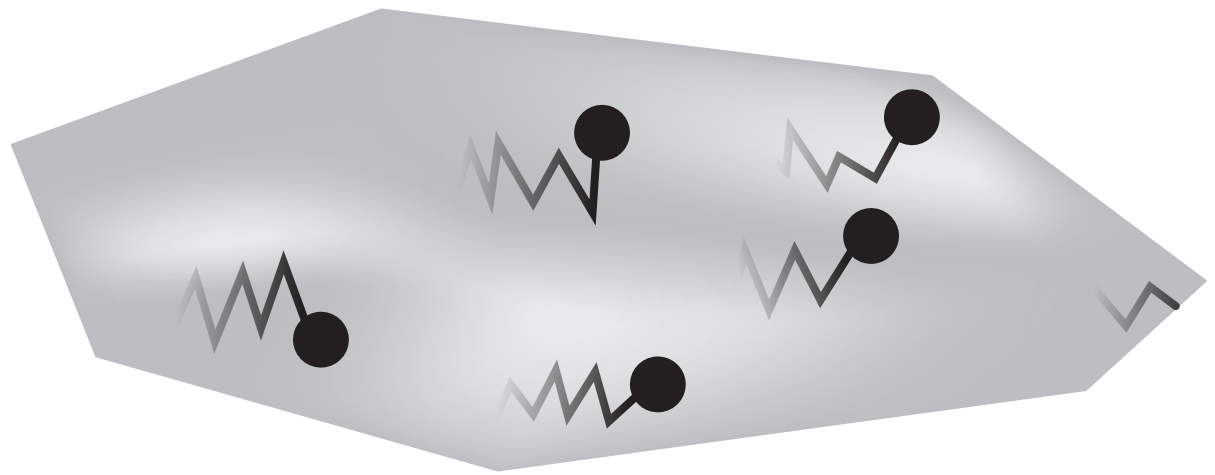

**T**



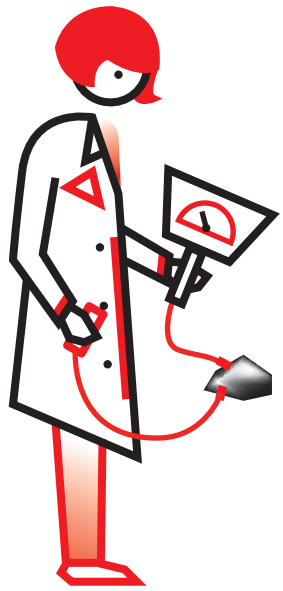

**R**

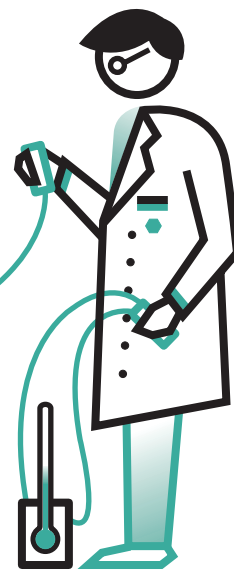
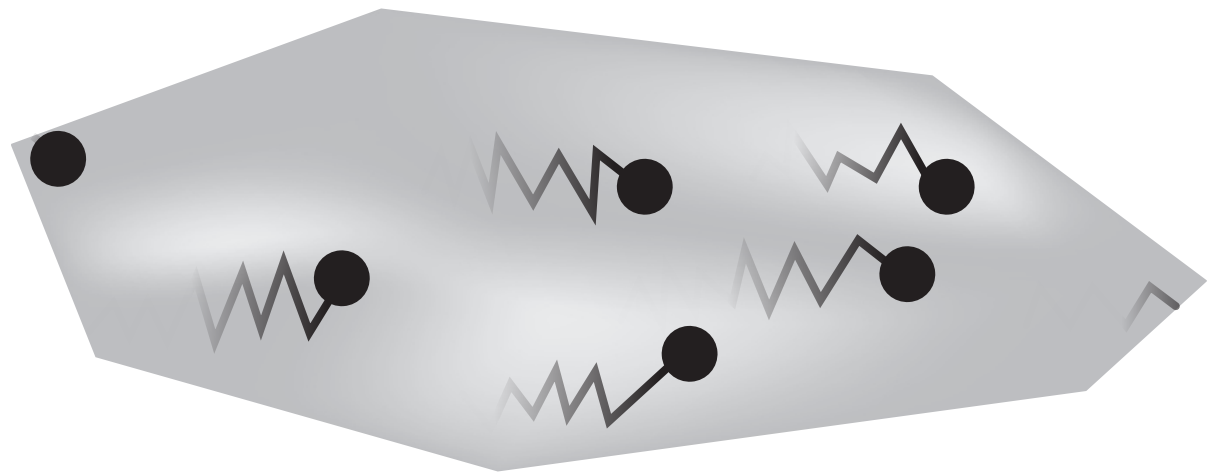

**T**



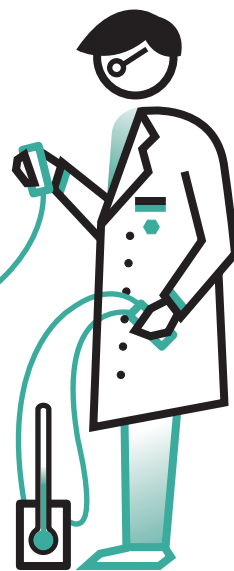
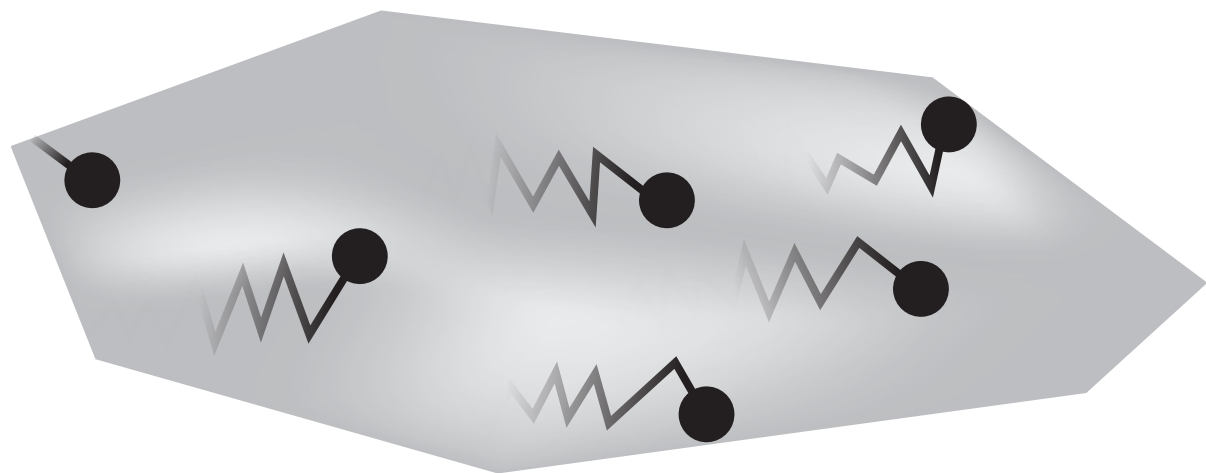

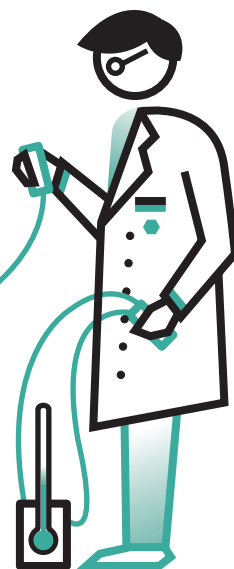
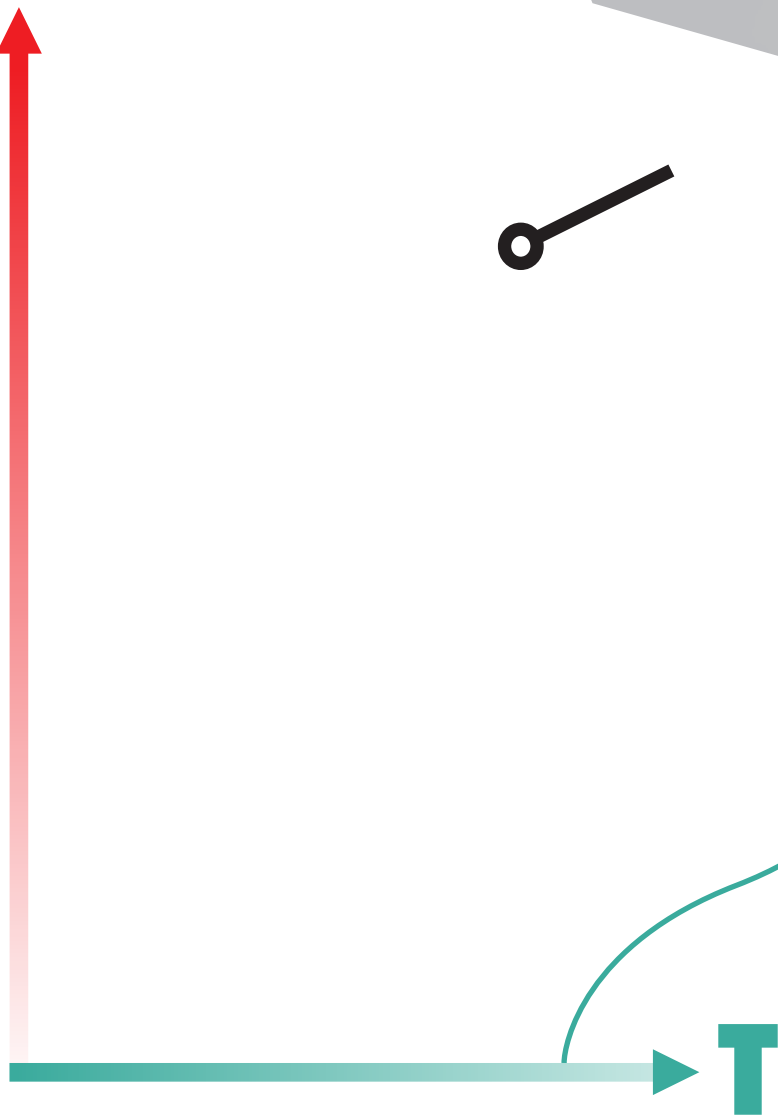
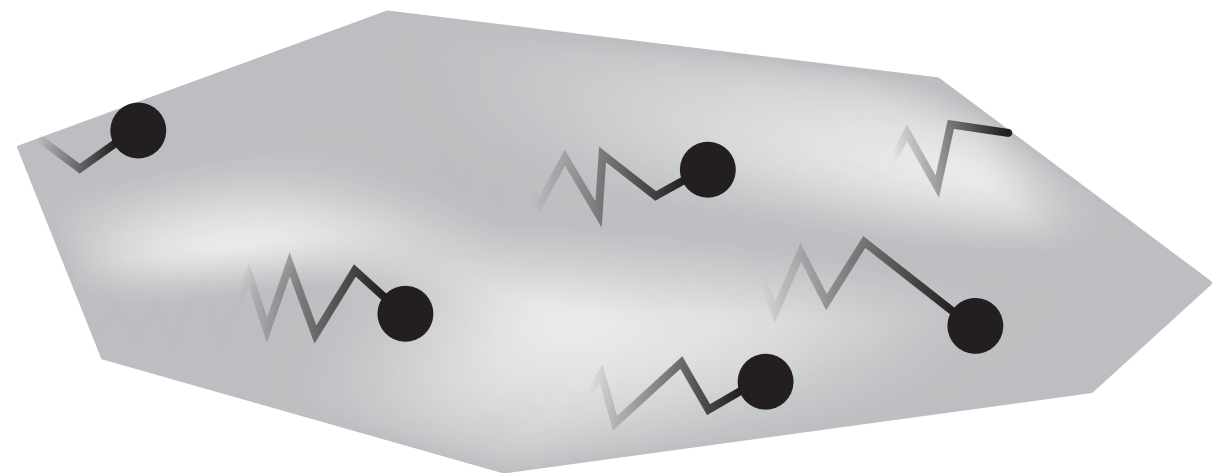

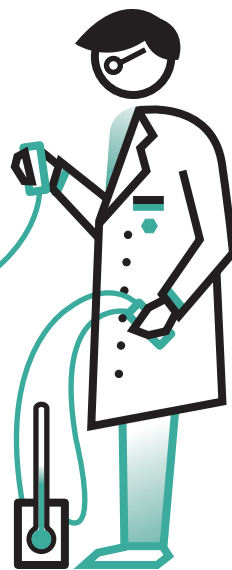
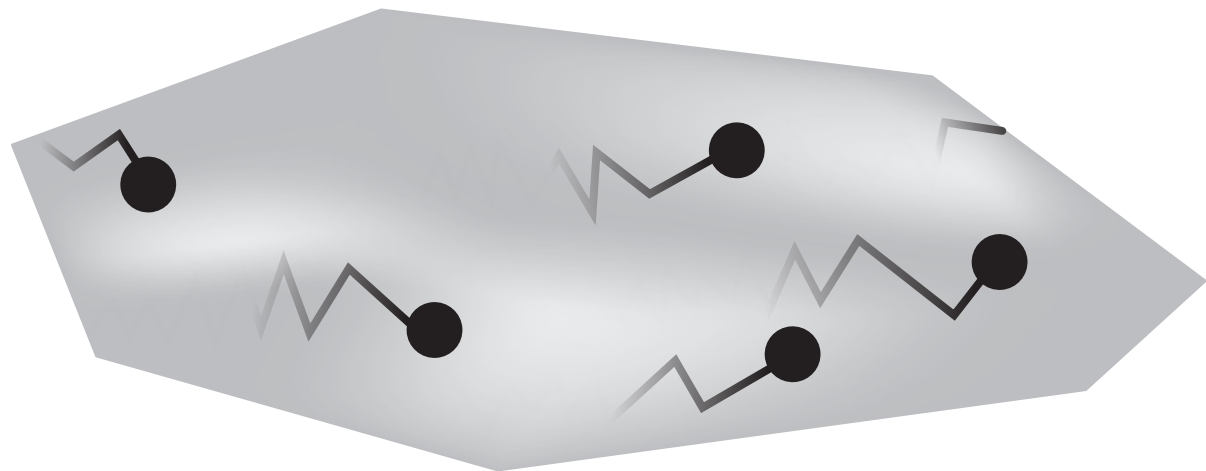

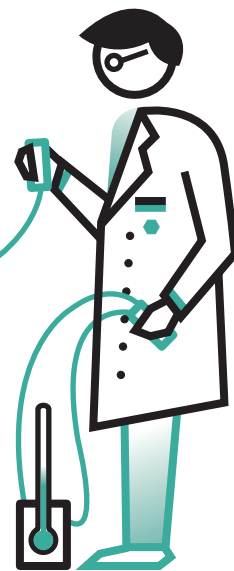
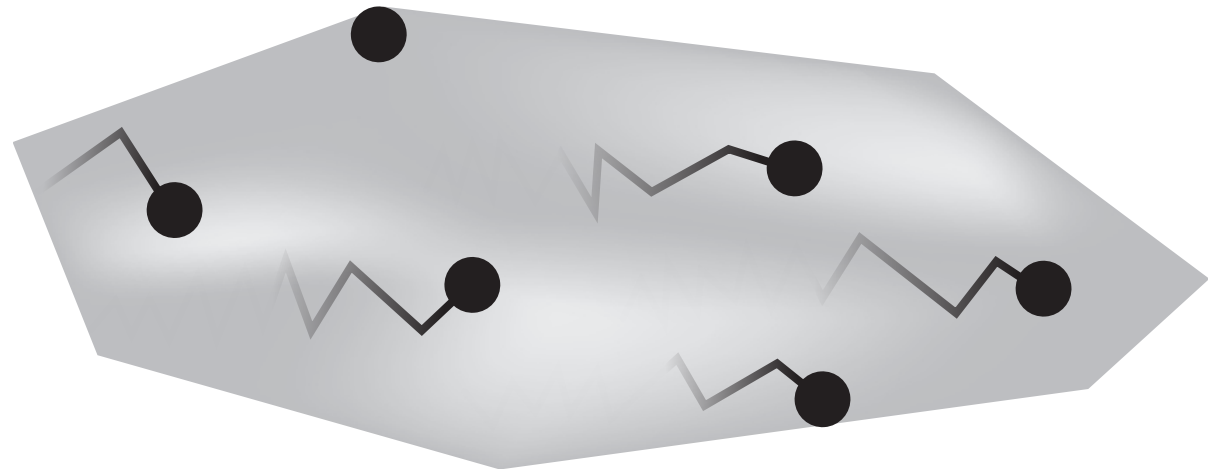

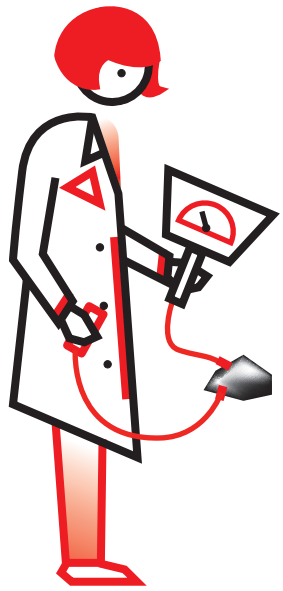

**R**

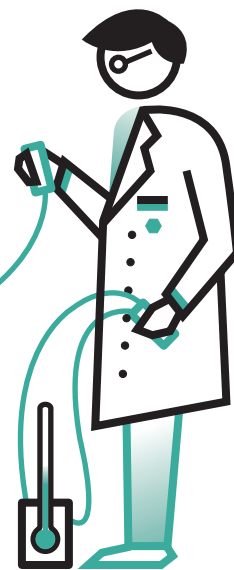
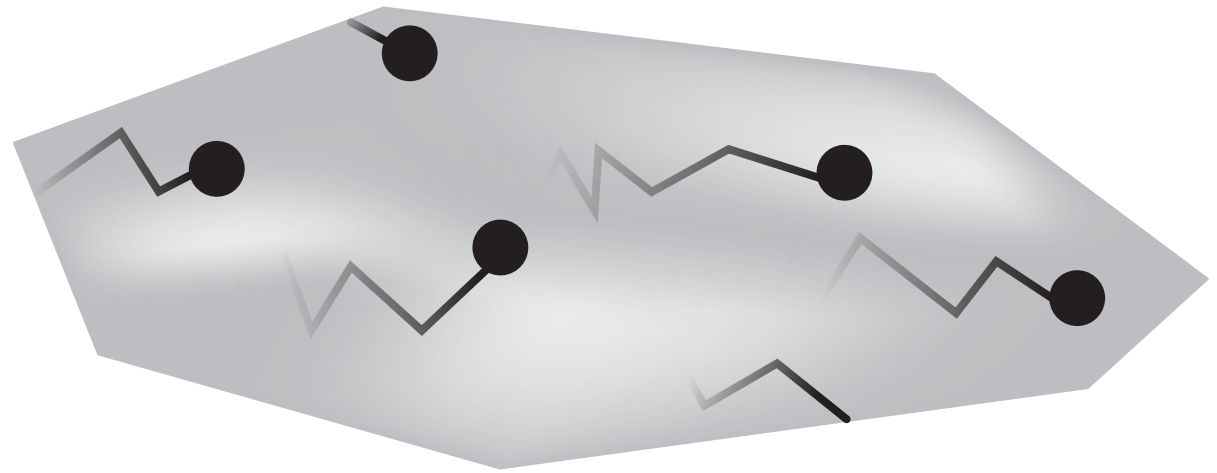

**T**



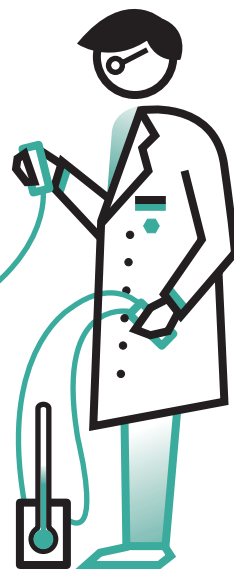
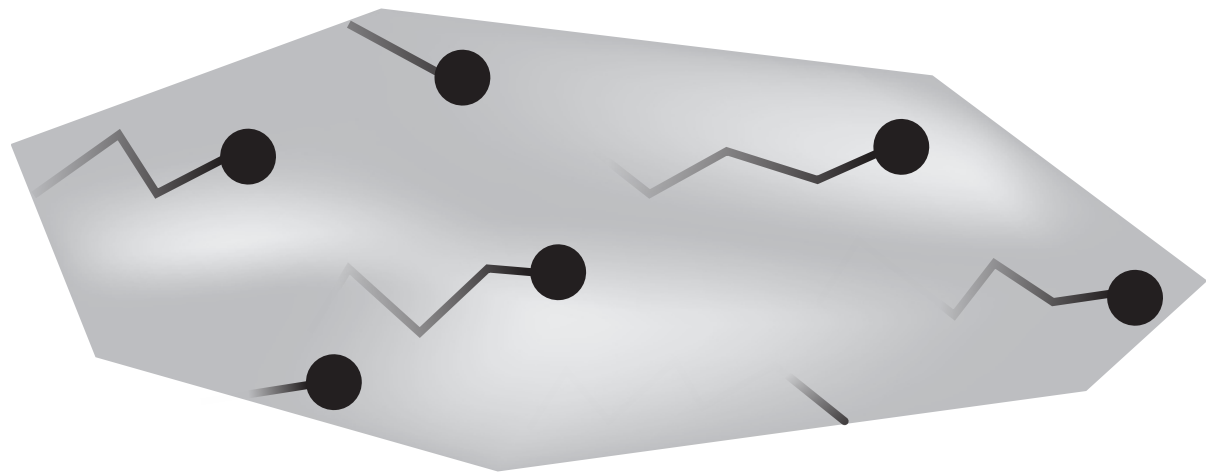
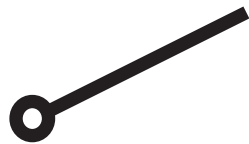

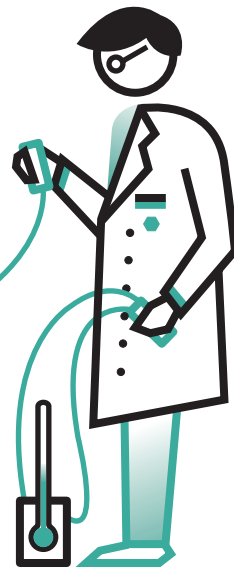
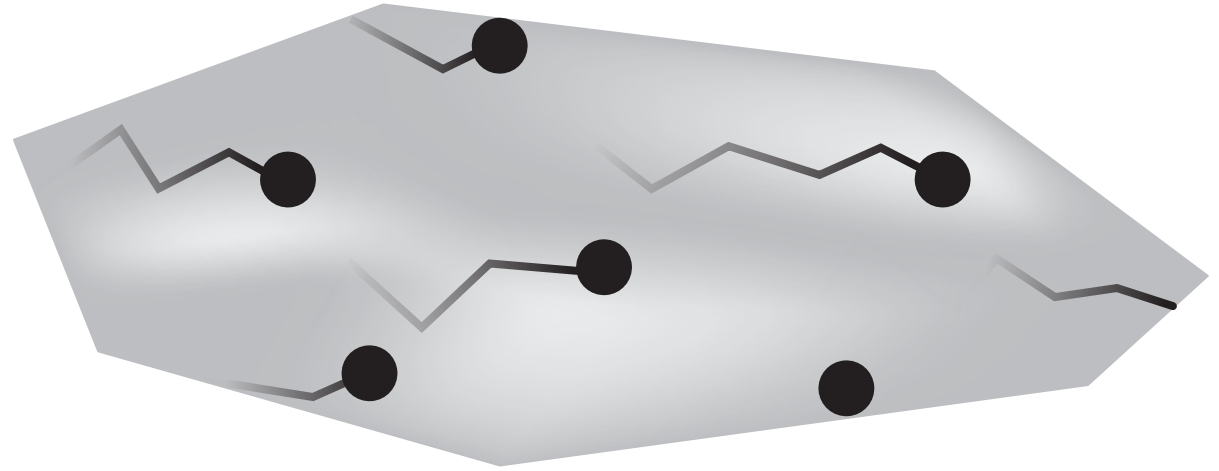





**R**

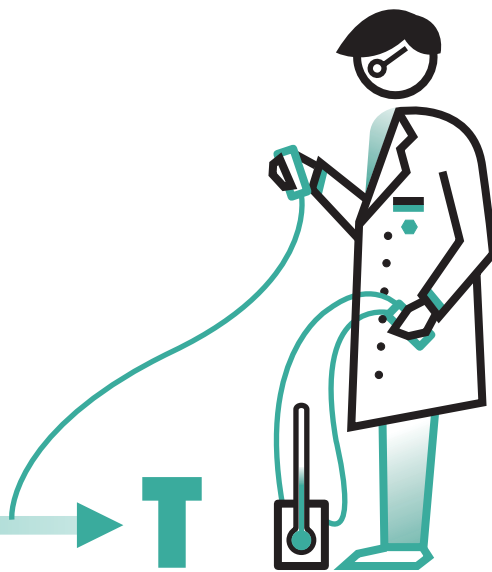
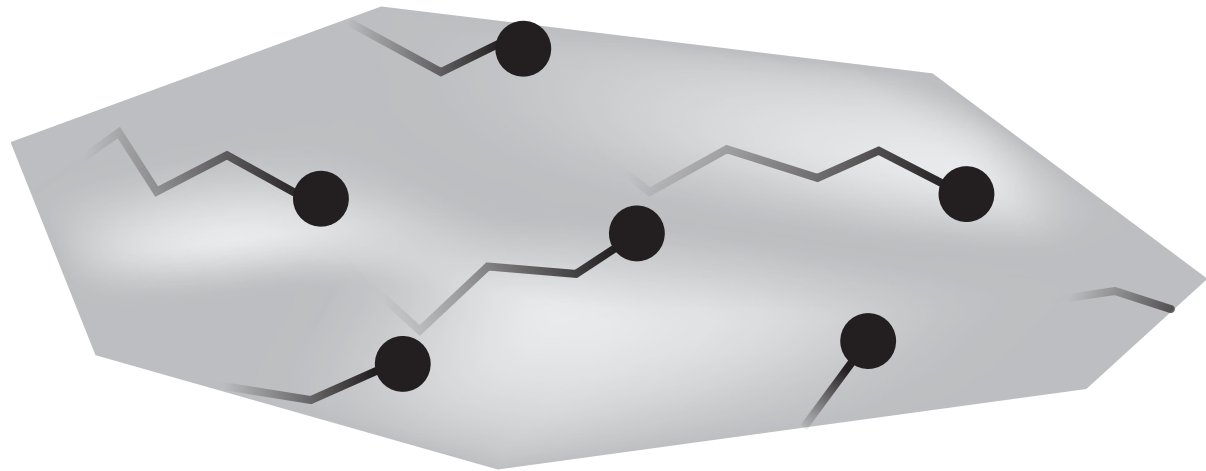

**T**



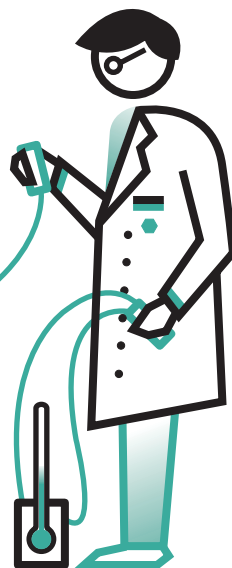
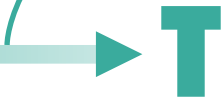
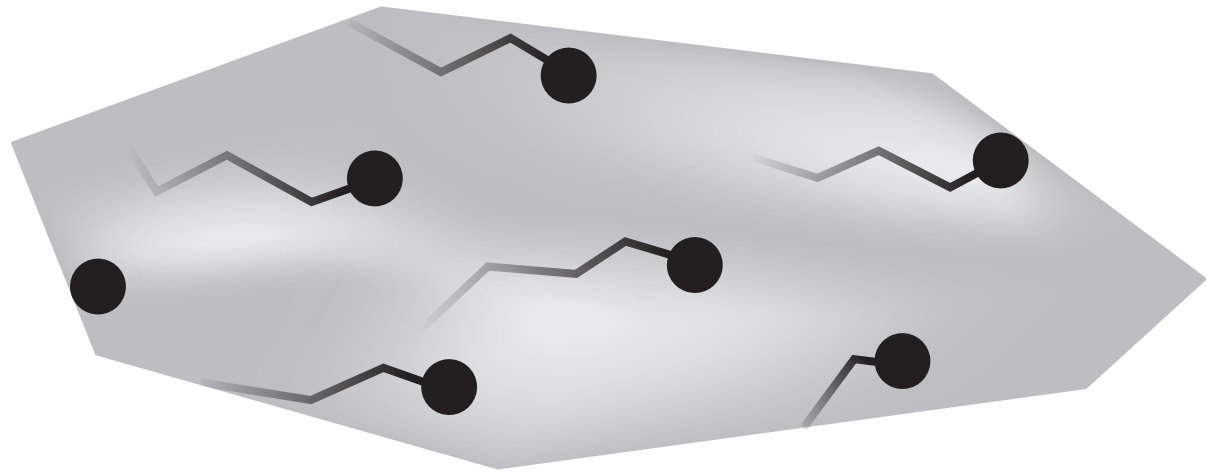



**R**

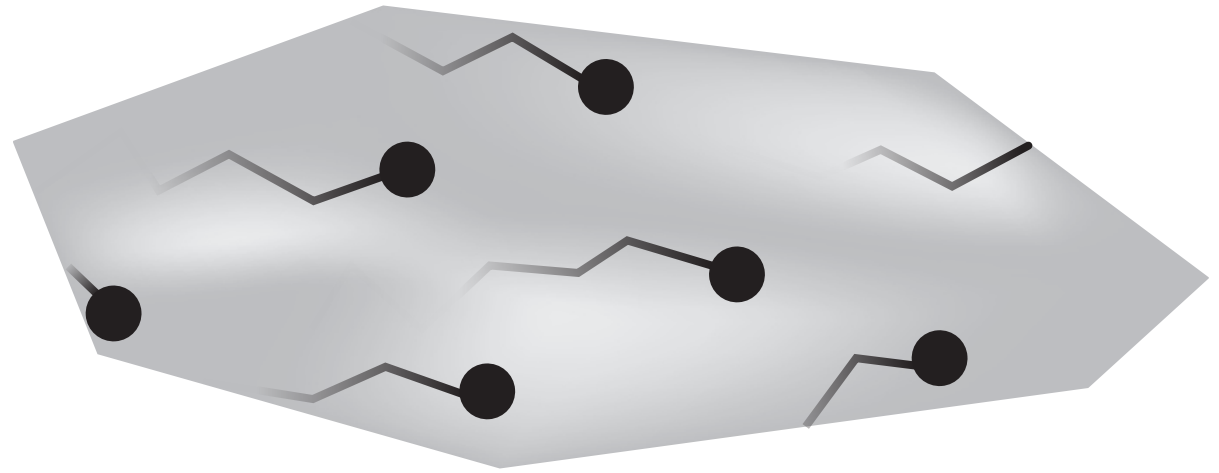
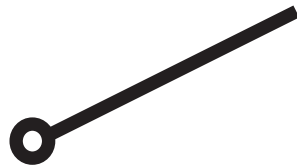

**T**

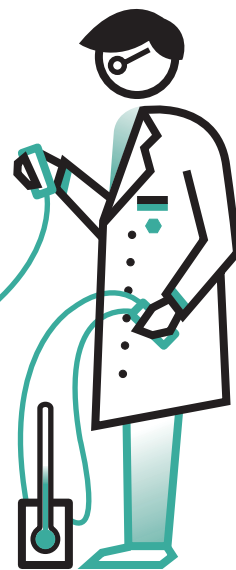

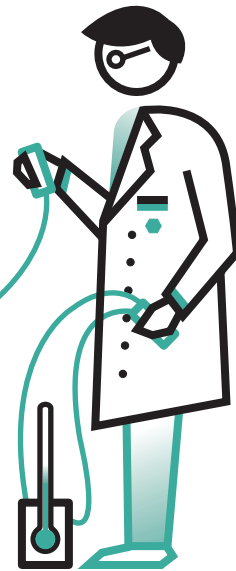
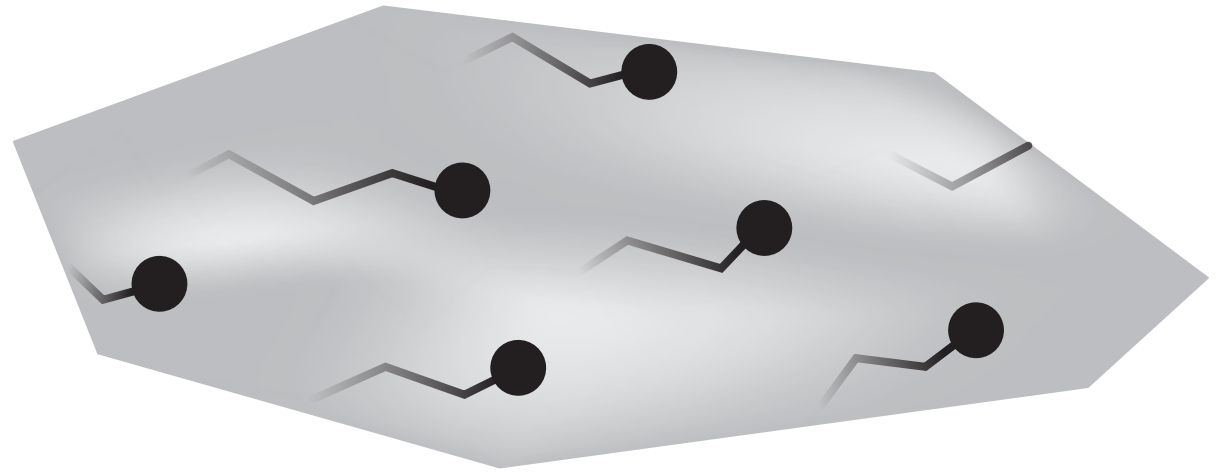

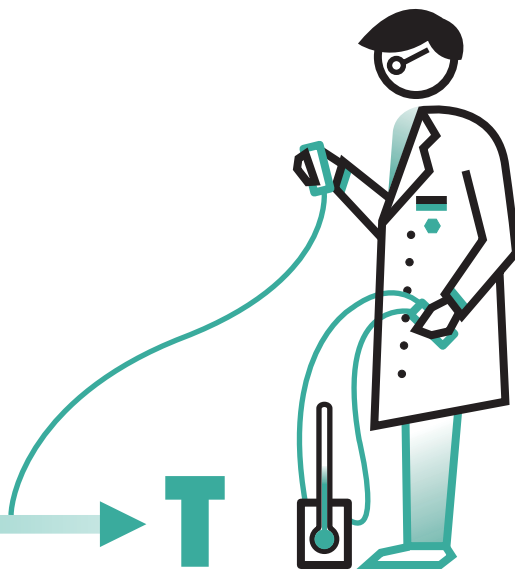
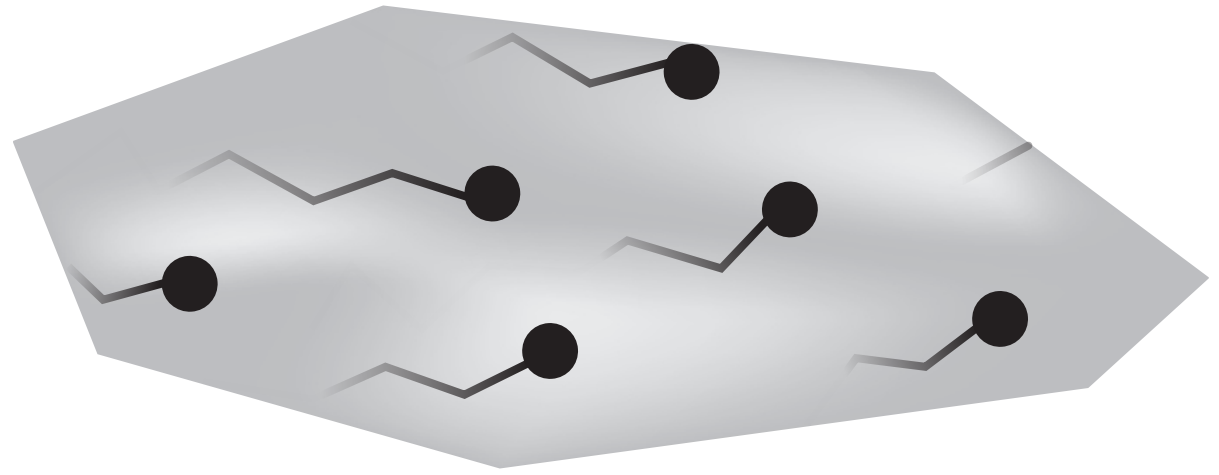
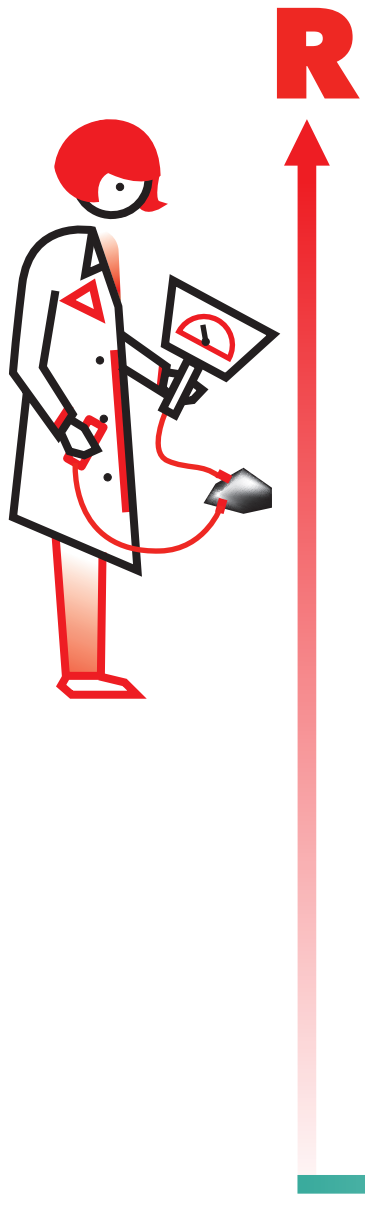

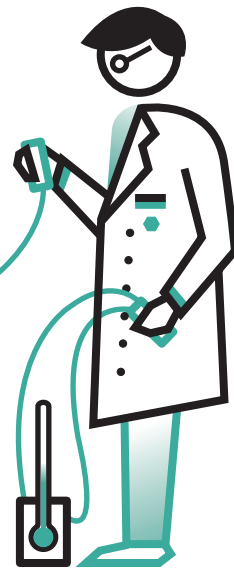
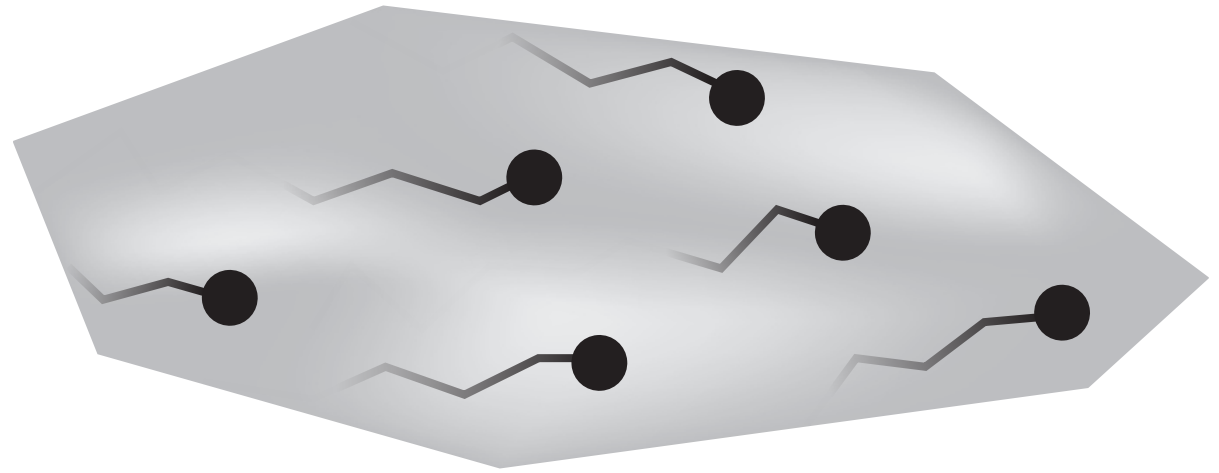

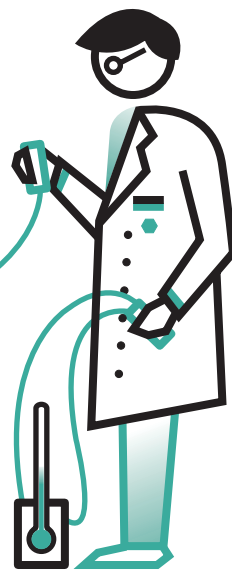
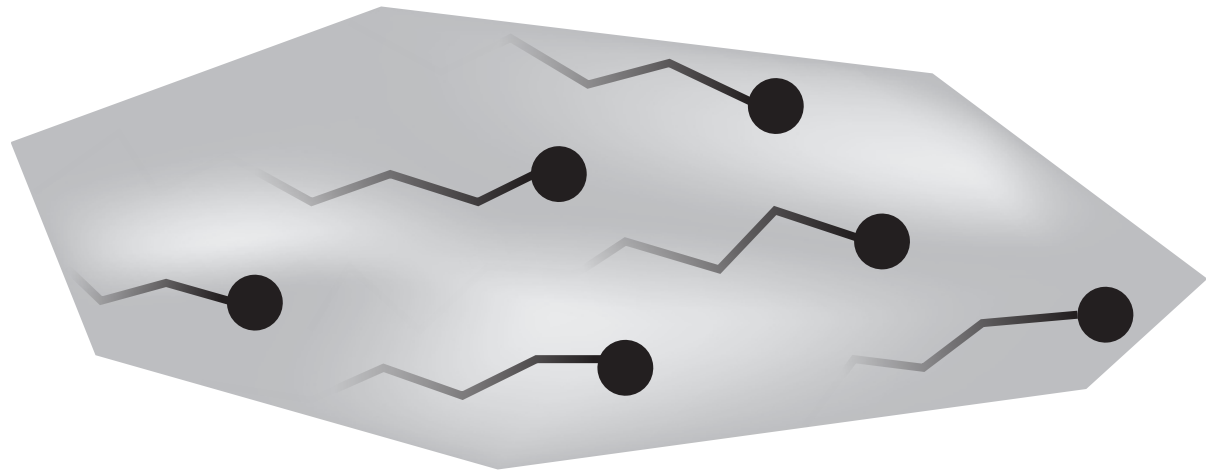
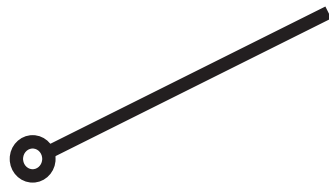

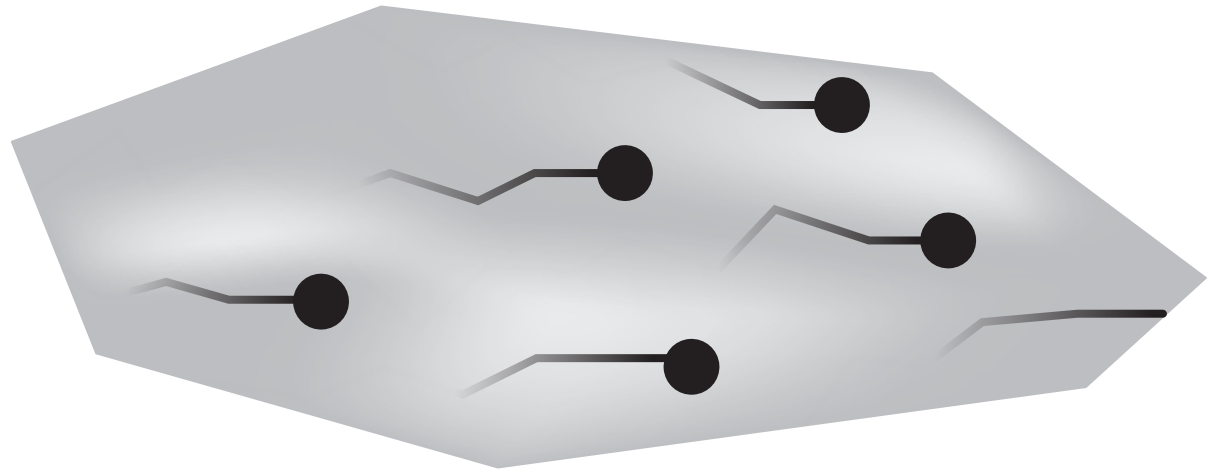
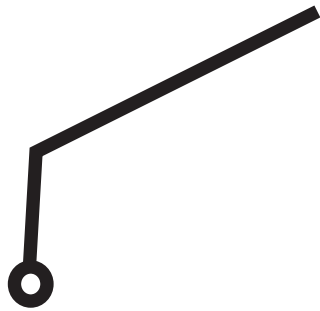
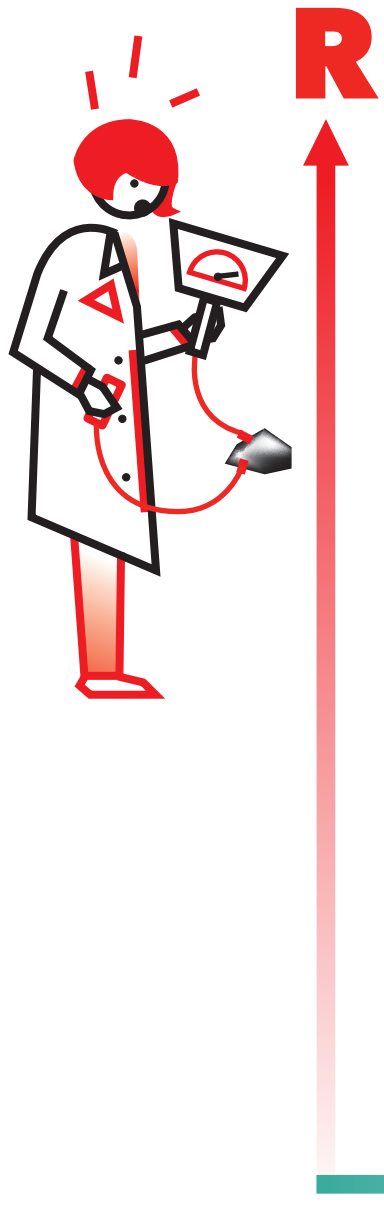





**R**

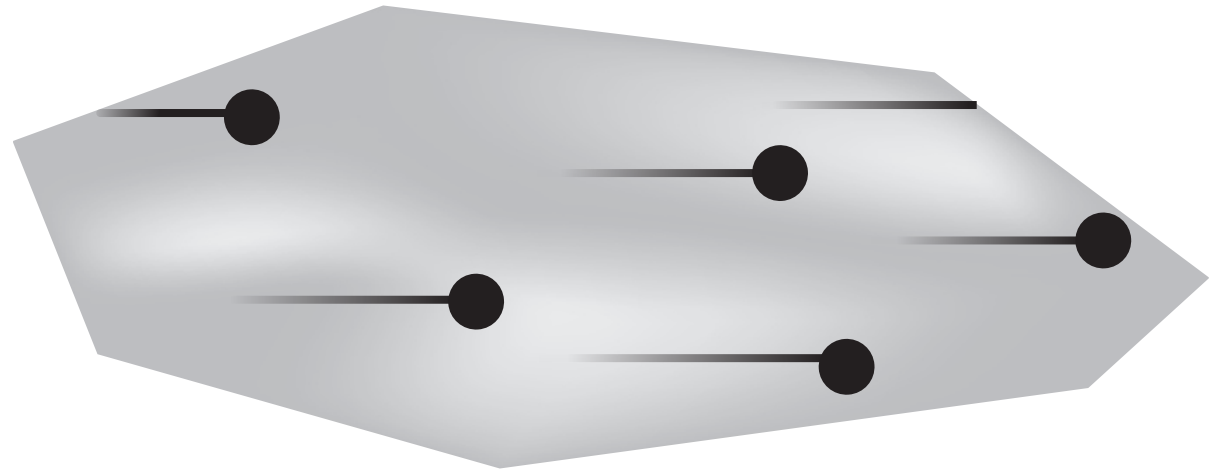
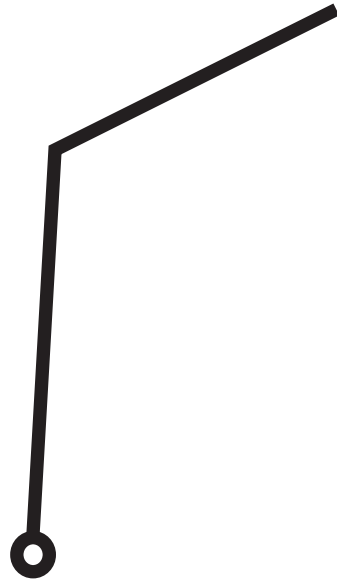

**T**



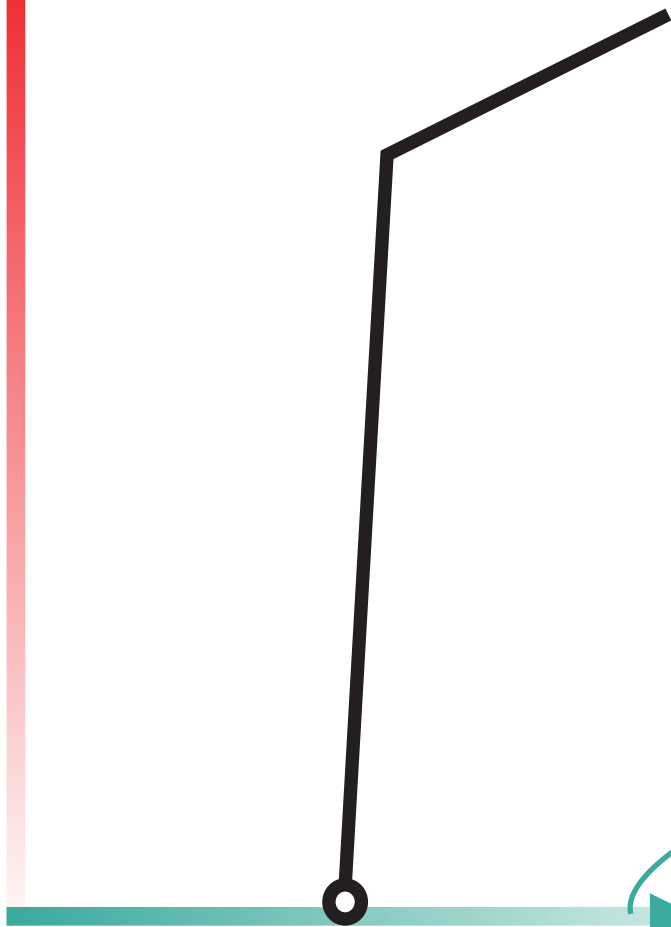
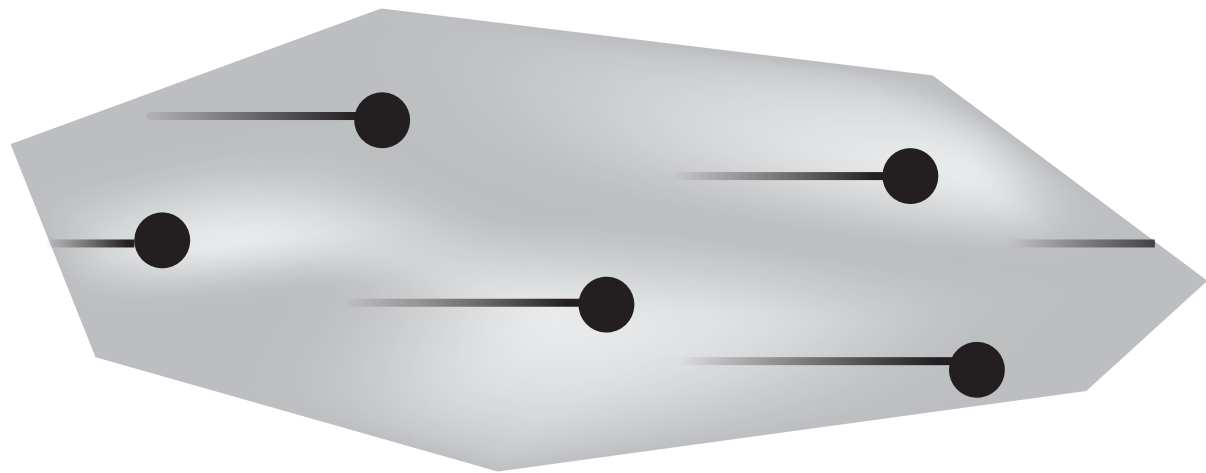
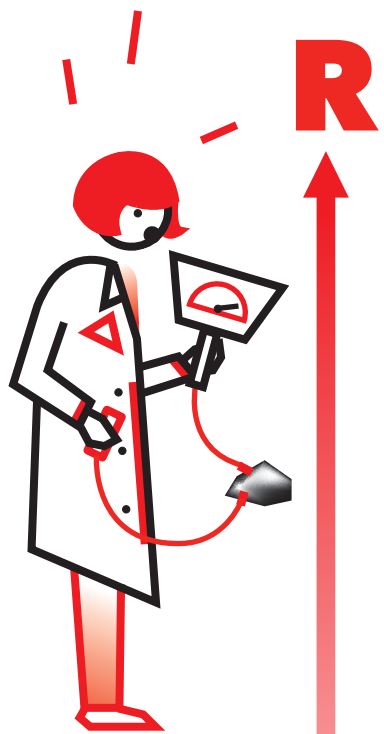



**R**



**T**

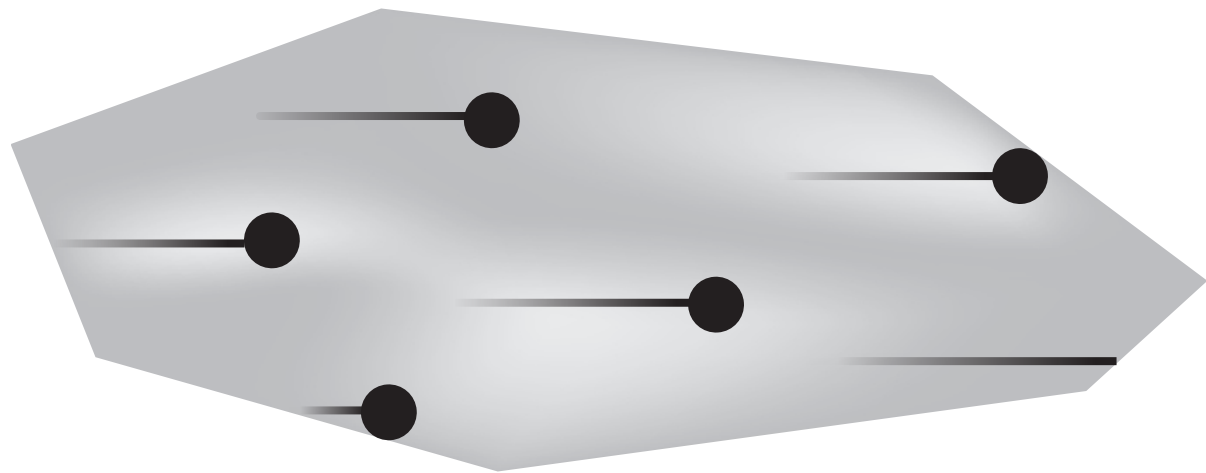



**R**

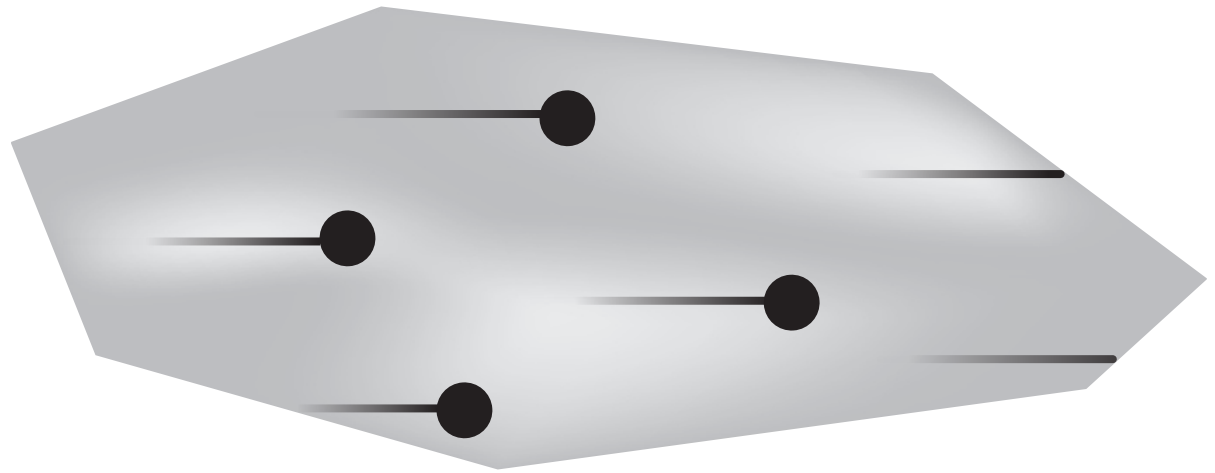

**T**



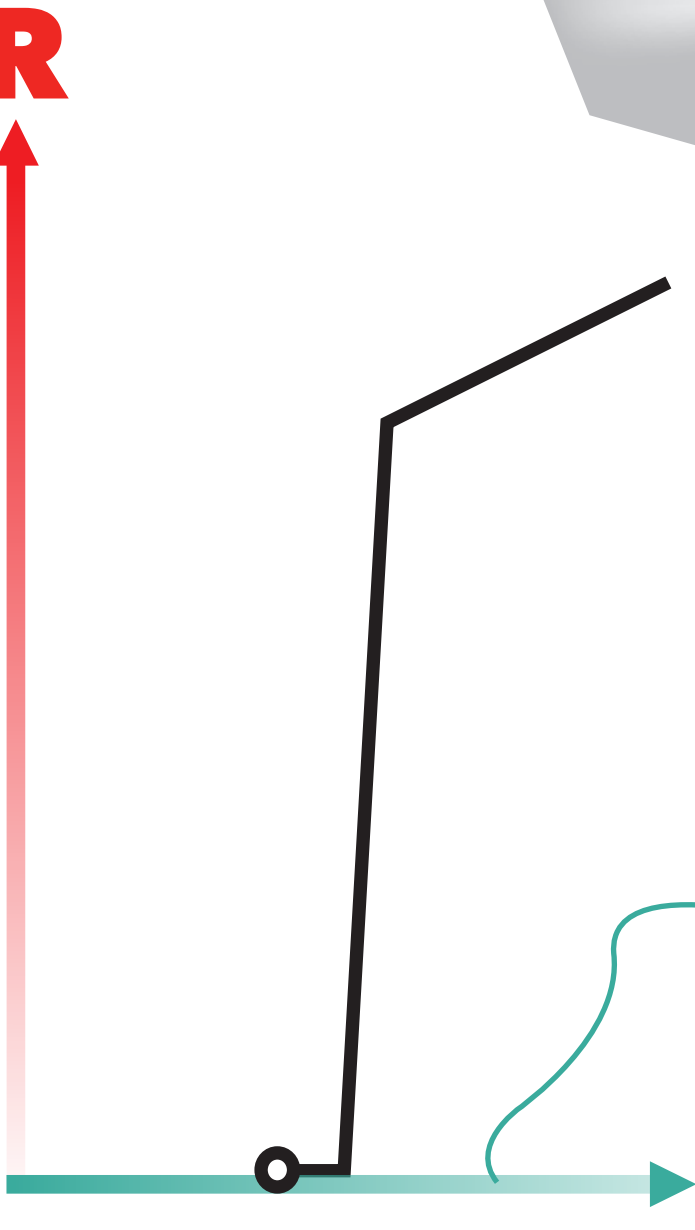
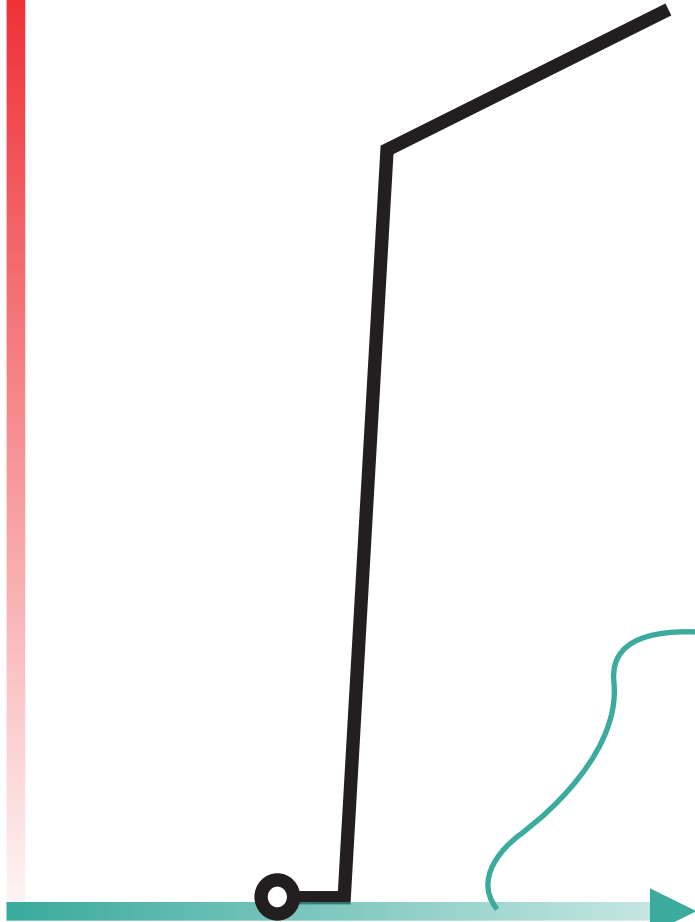
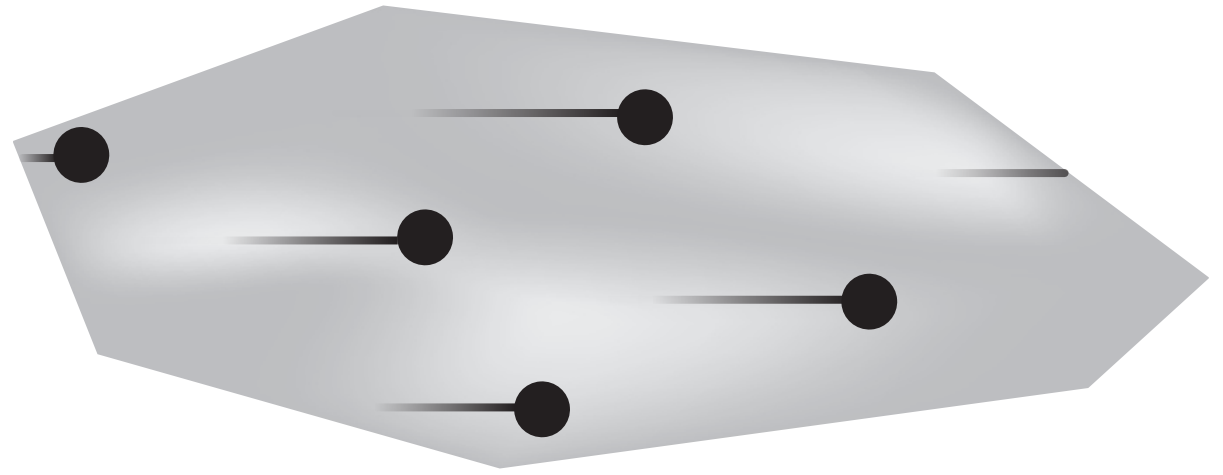
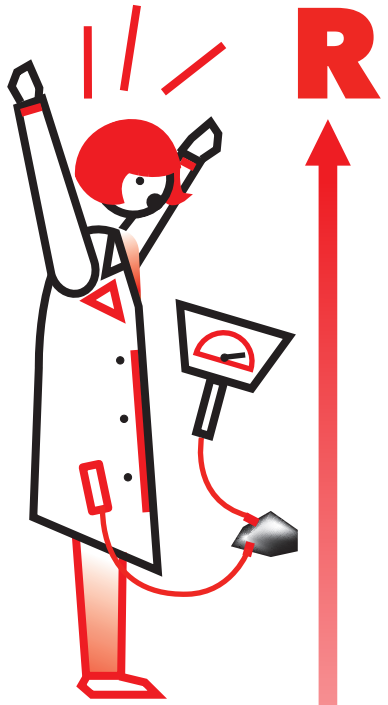



**R**

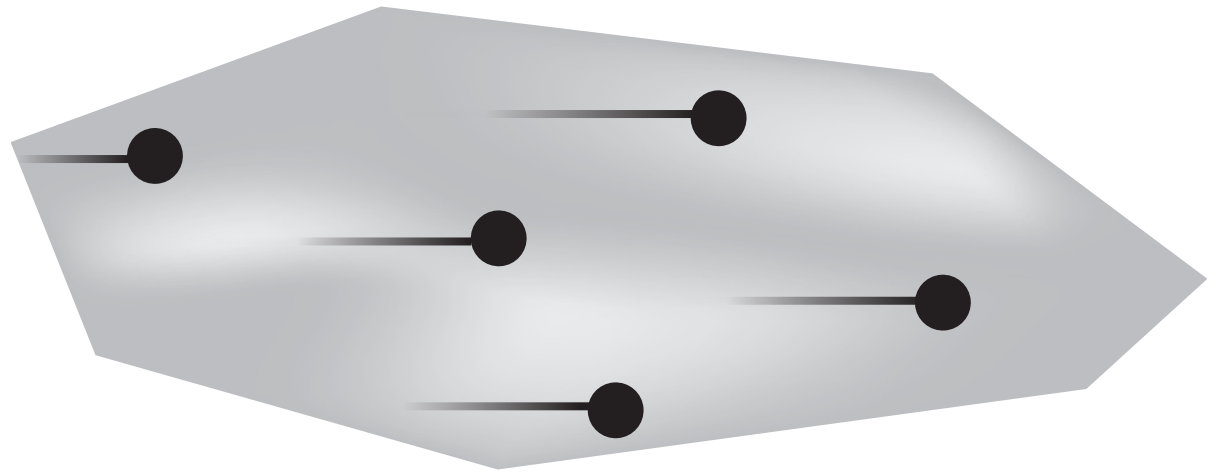
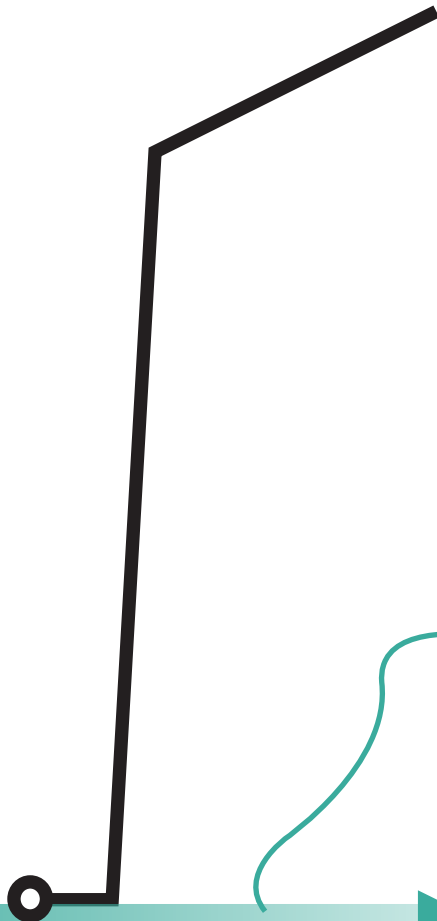

**T**



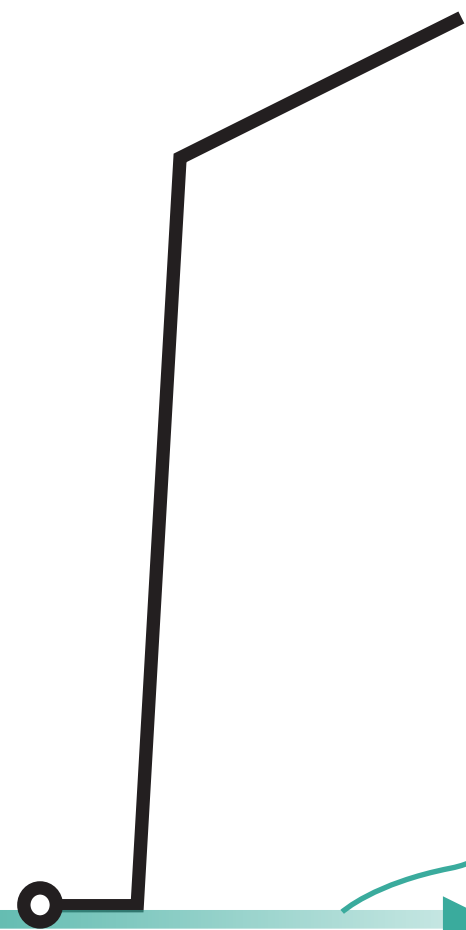
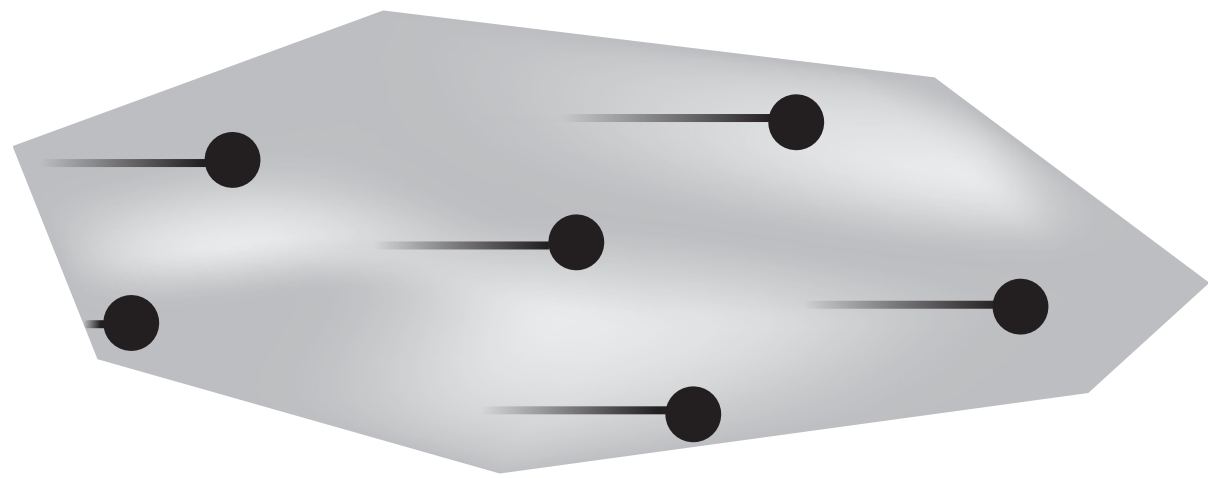

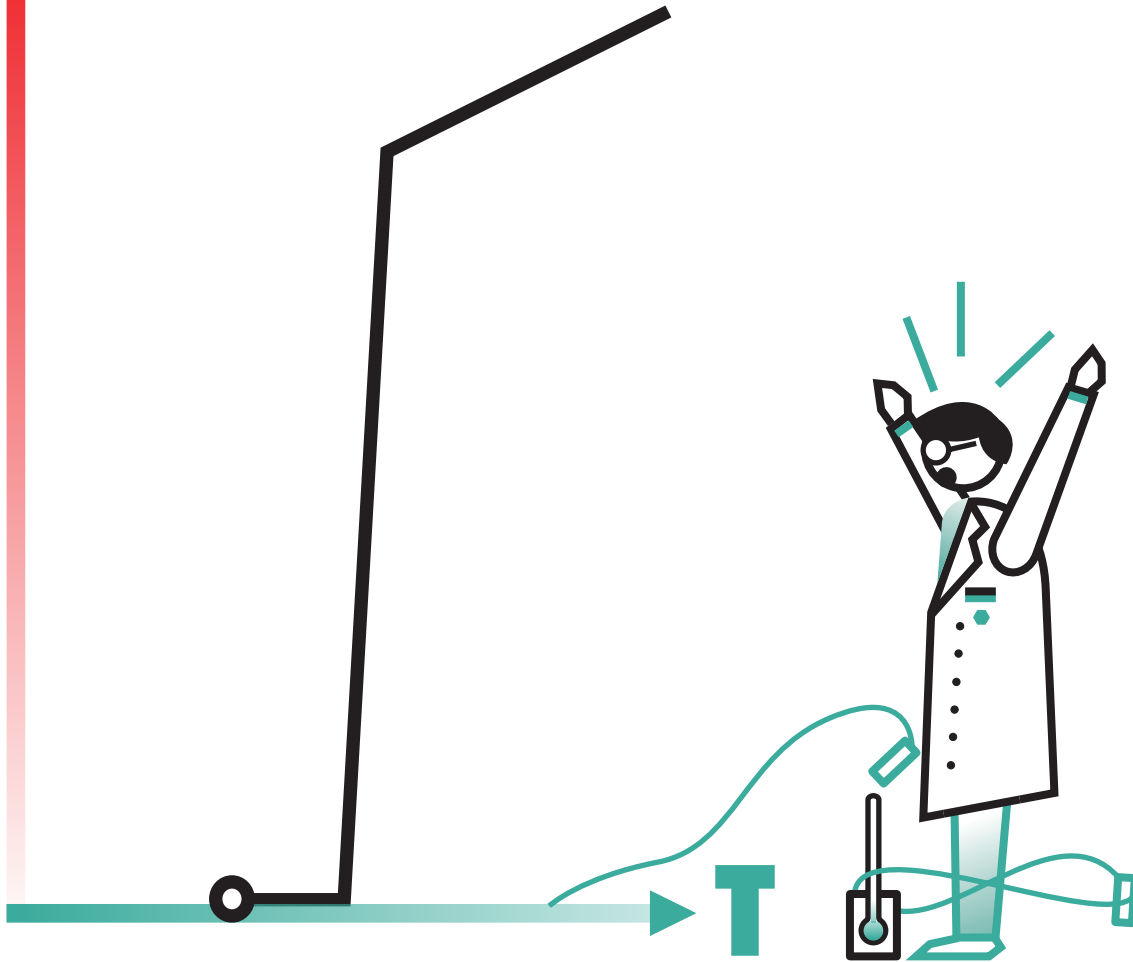
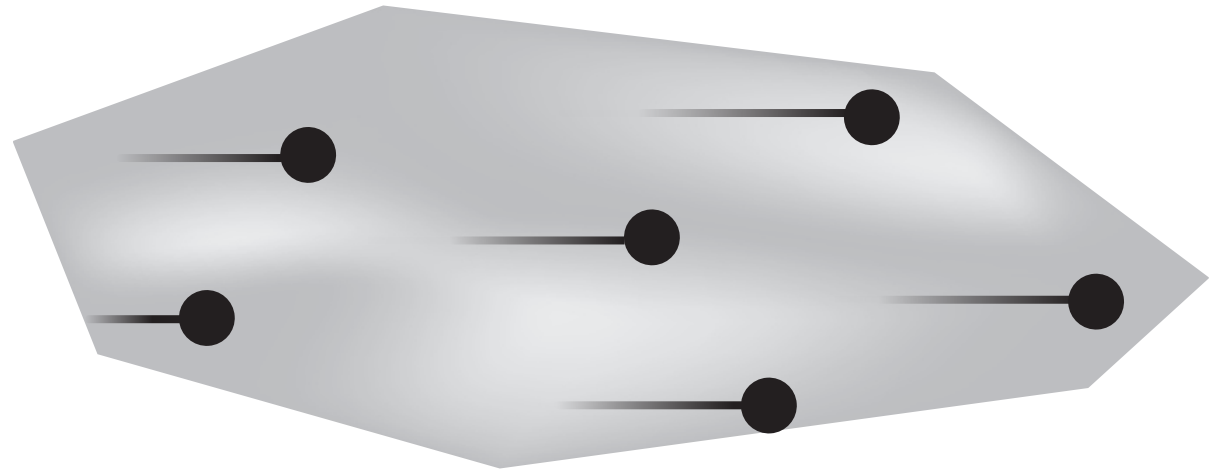





**R**

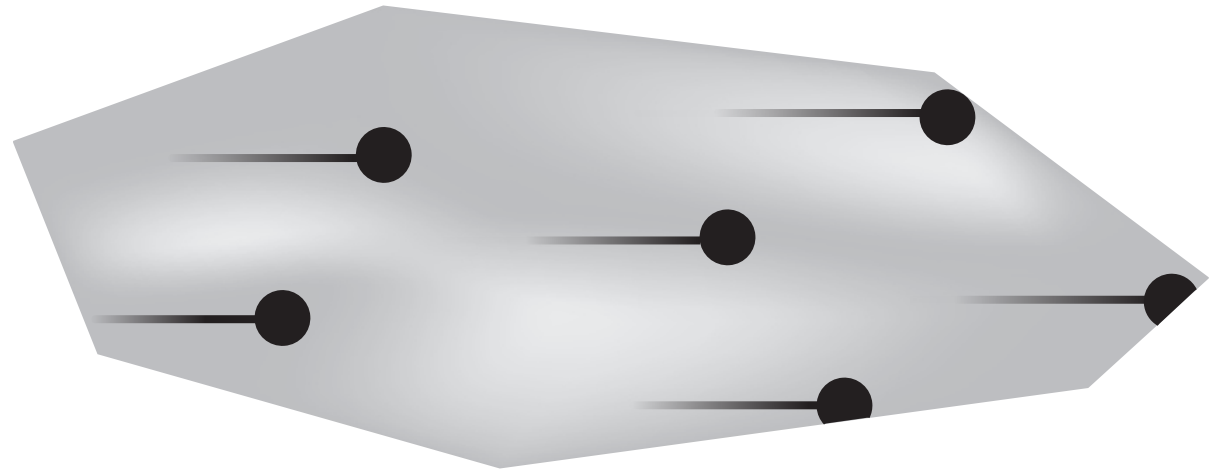

**T**



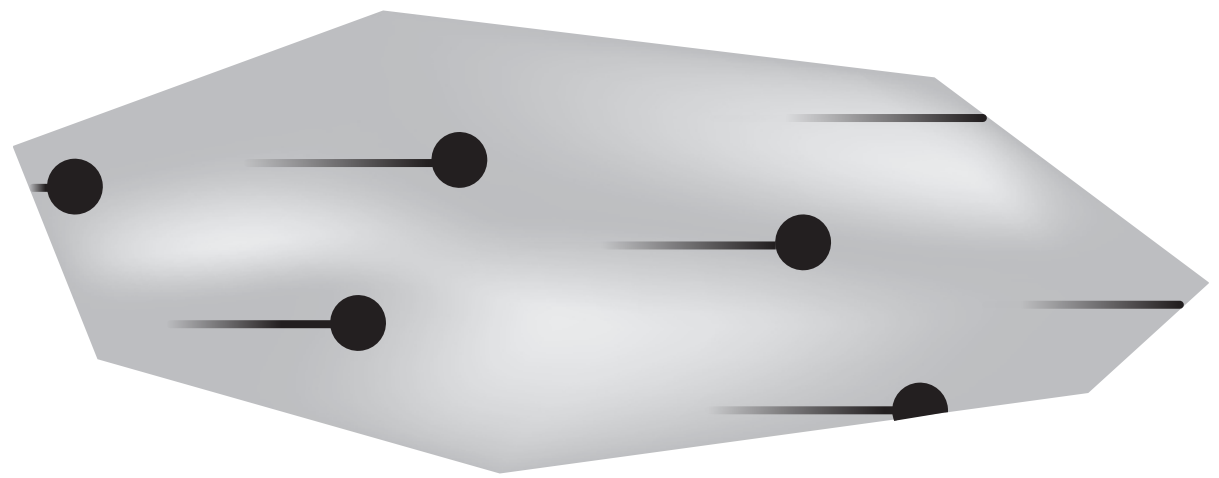
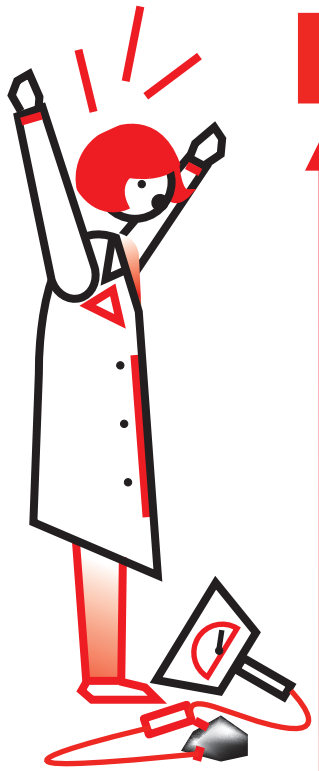

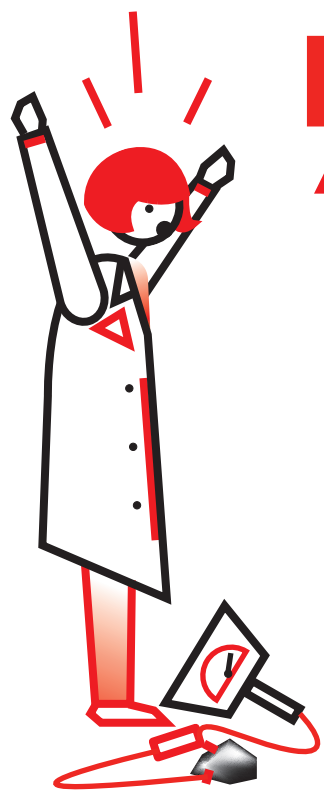

**R**

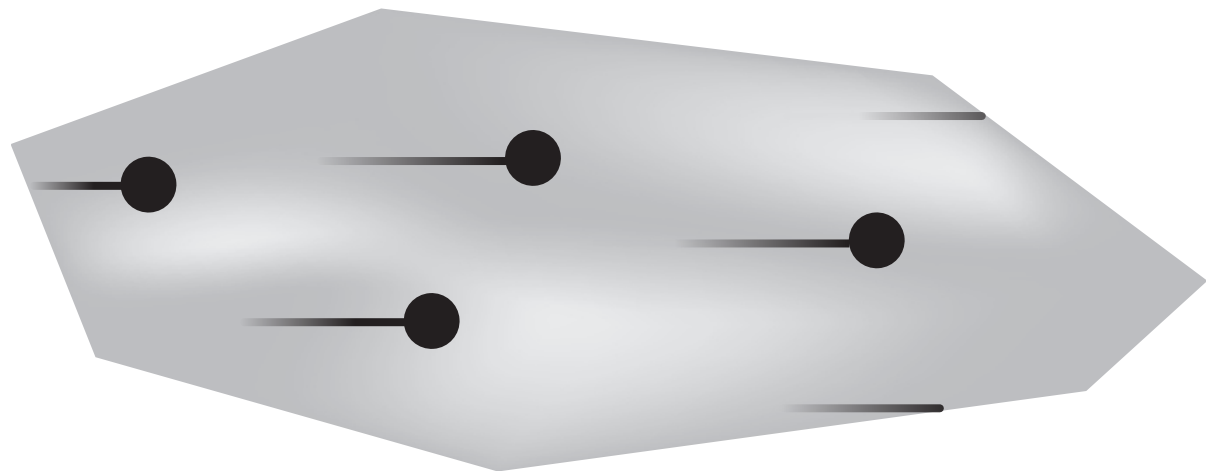

**T**





**R**

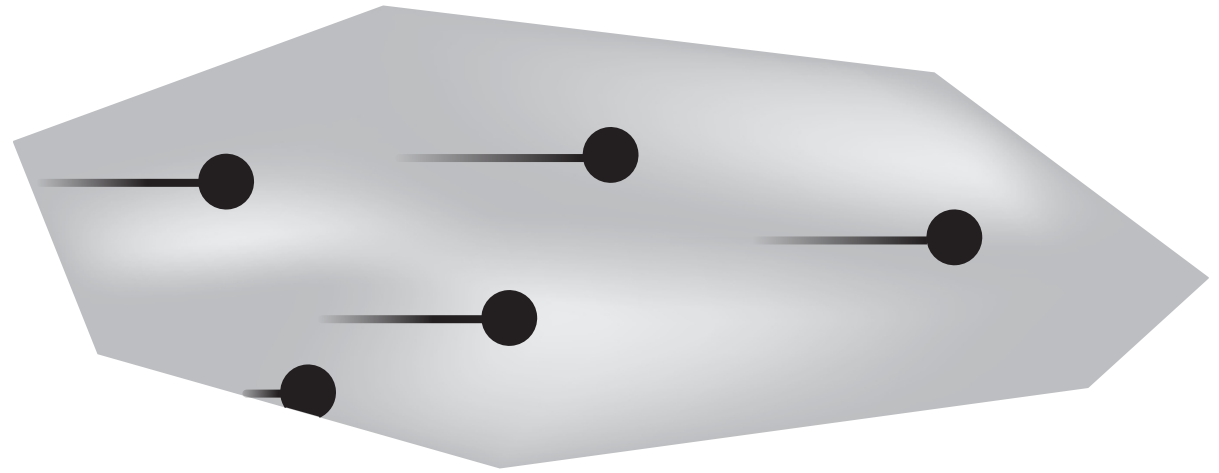

**T**

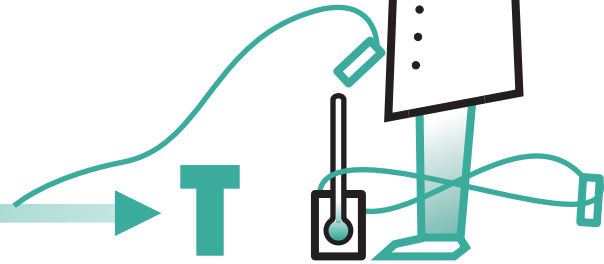

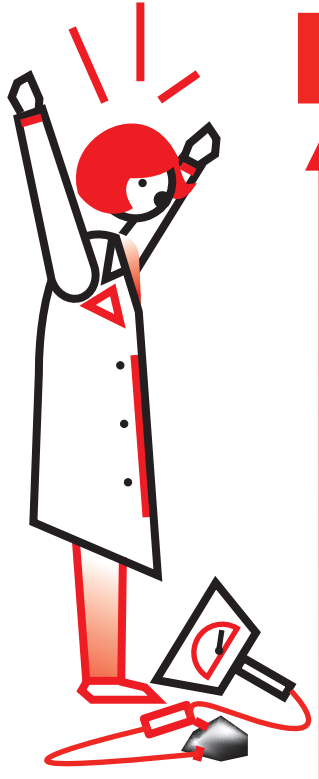

**R**

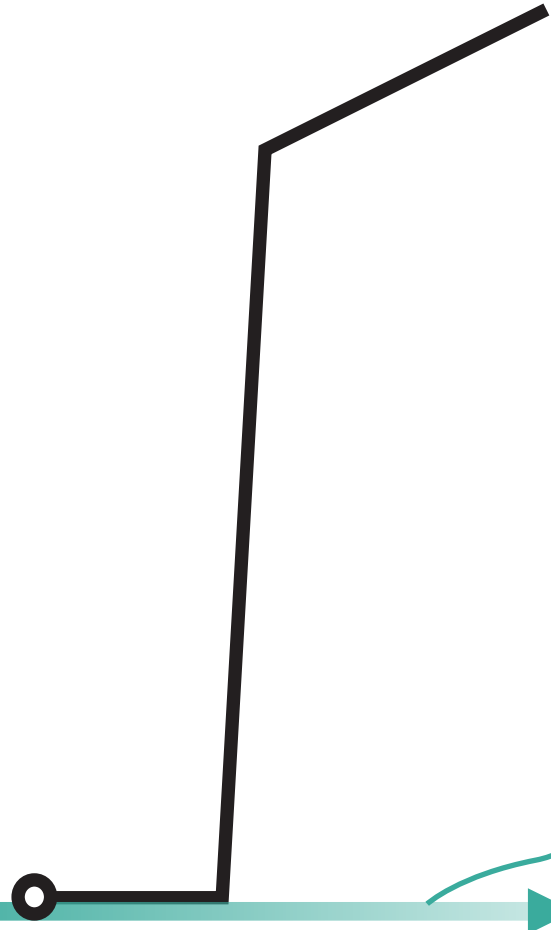
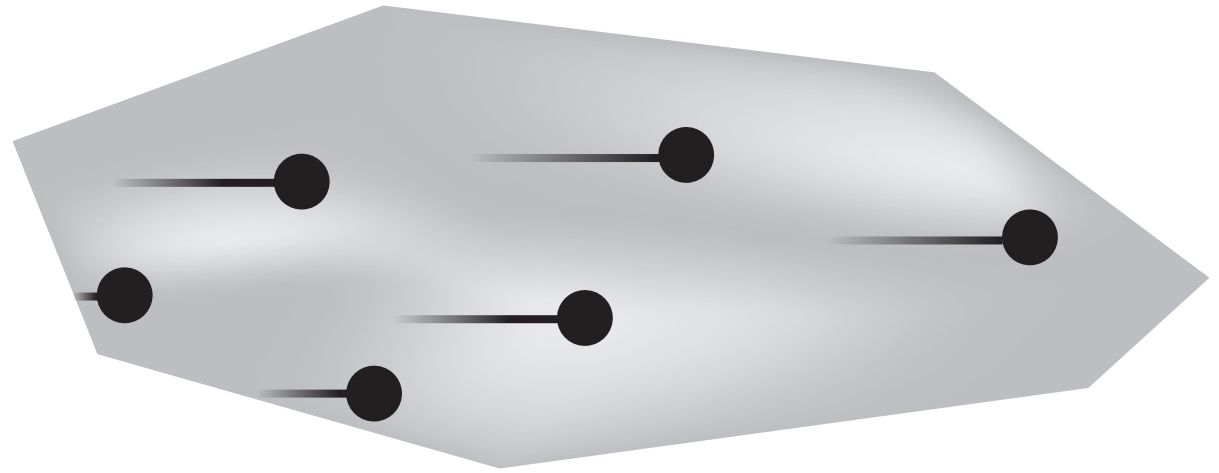

**T**



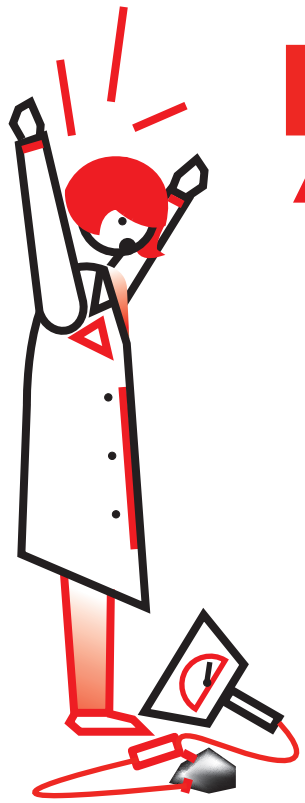

**R**

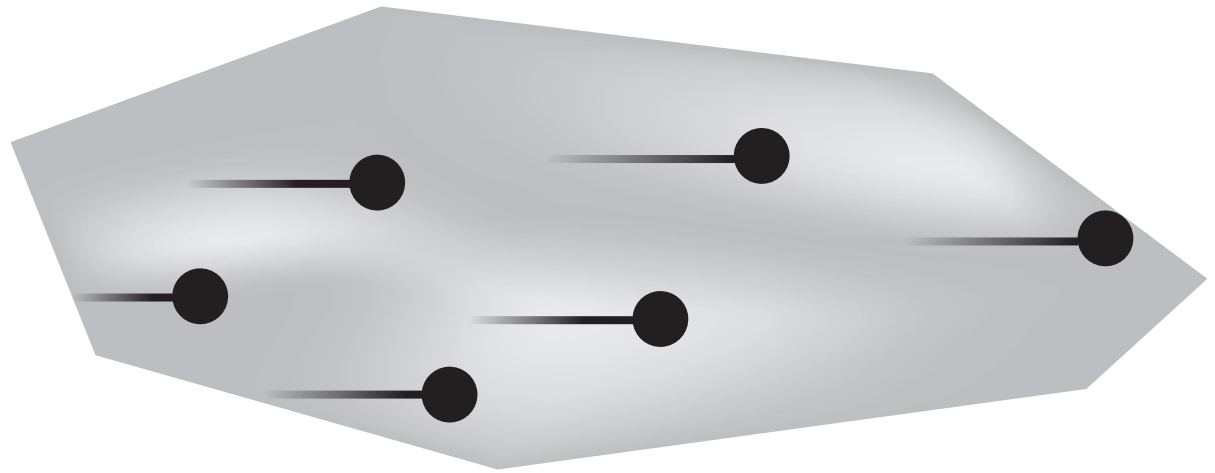

**T**



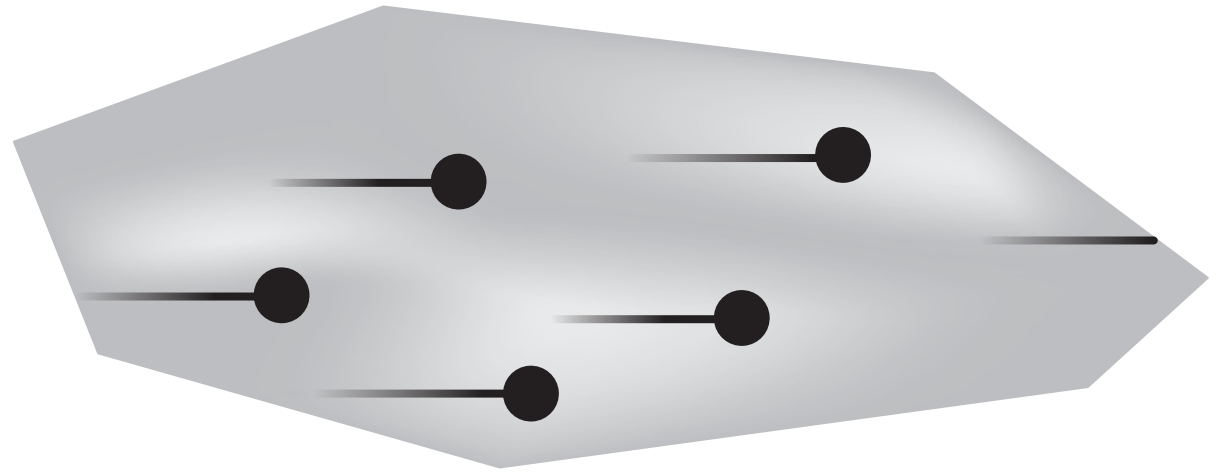

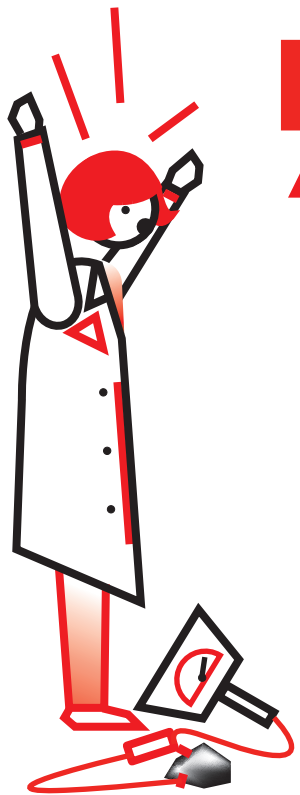

**R**

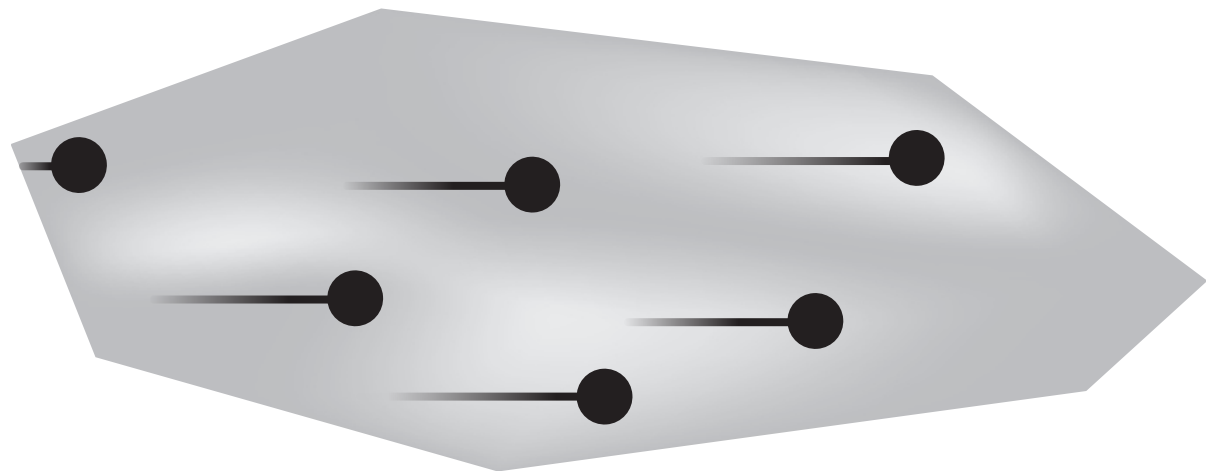

**T**







**R**

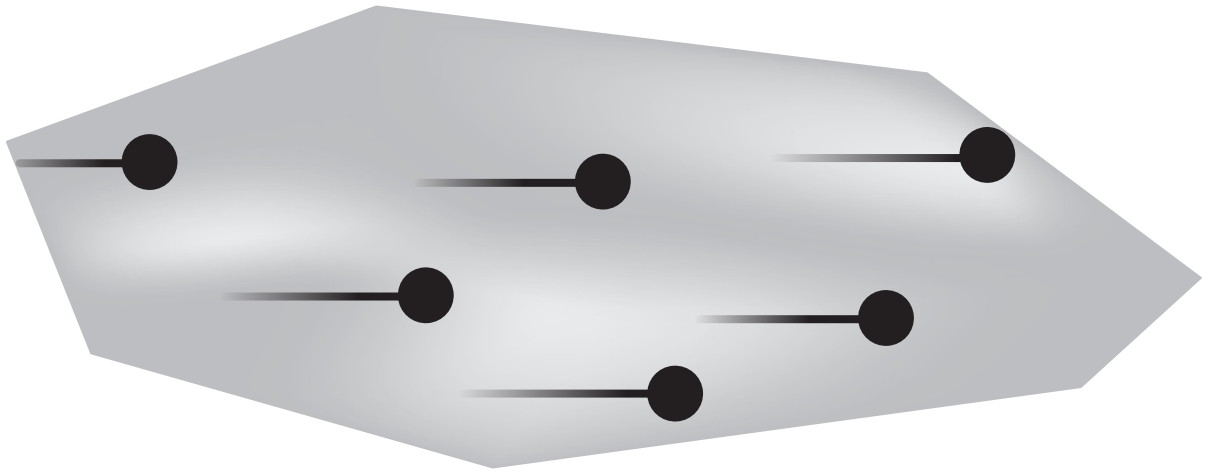

**T**



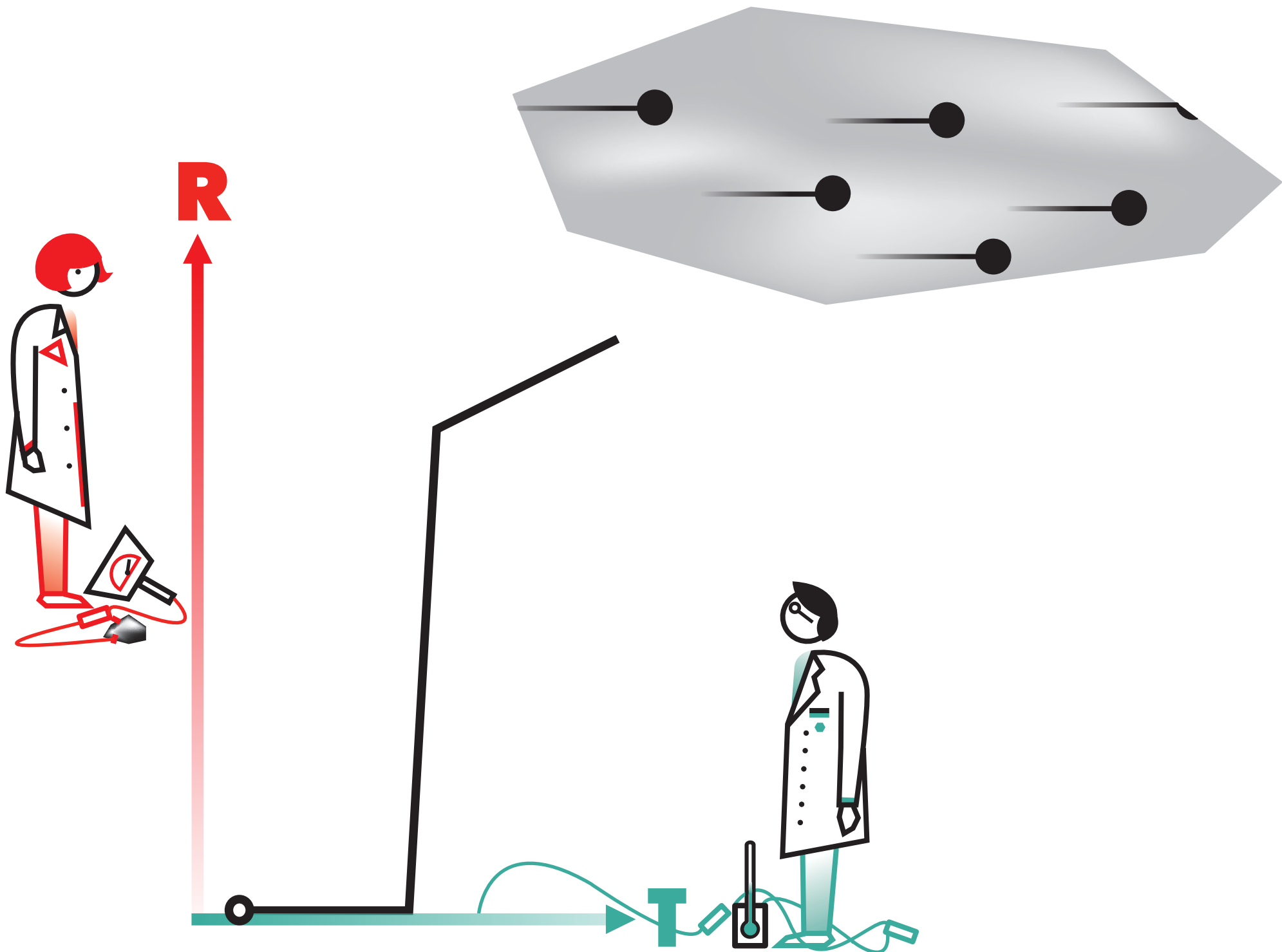

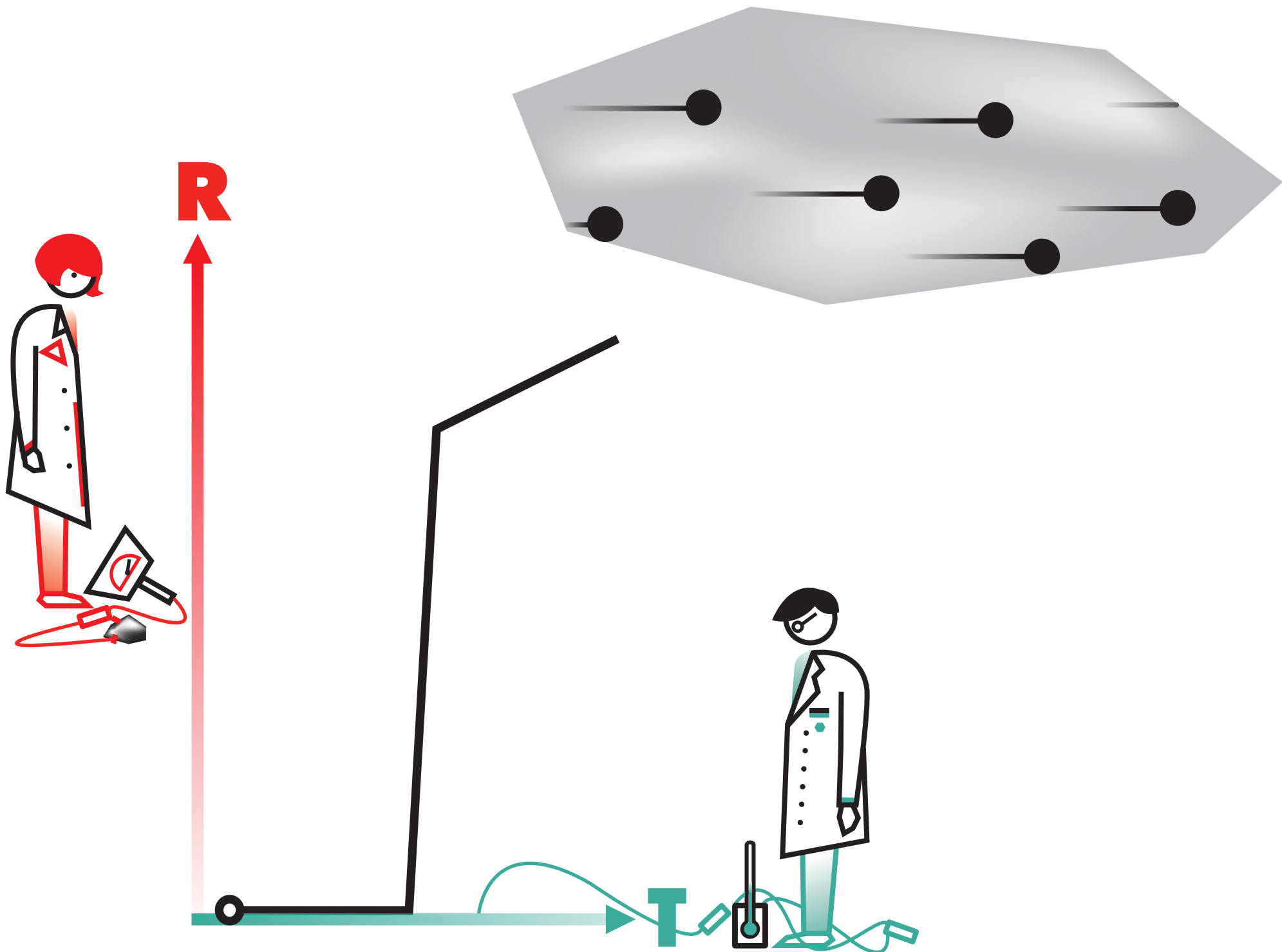

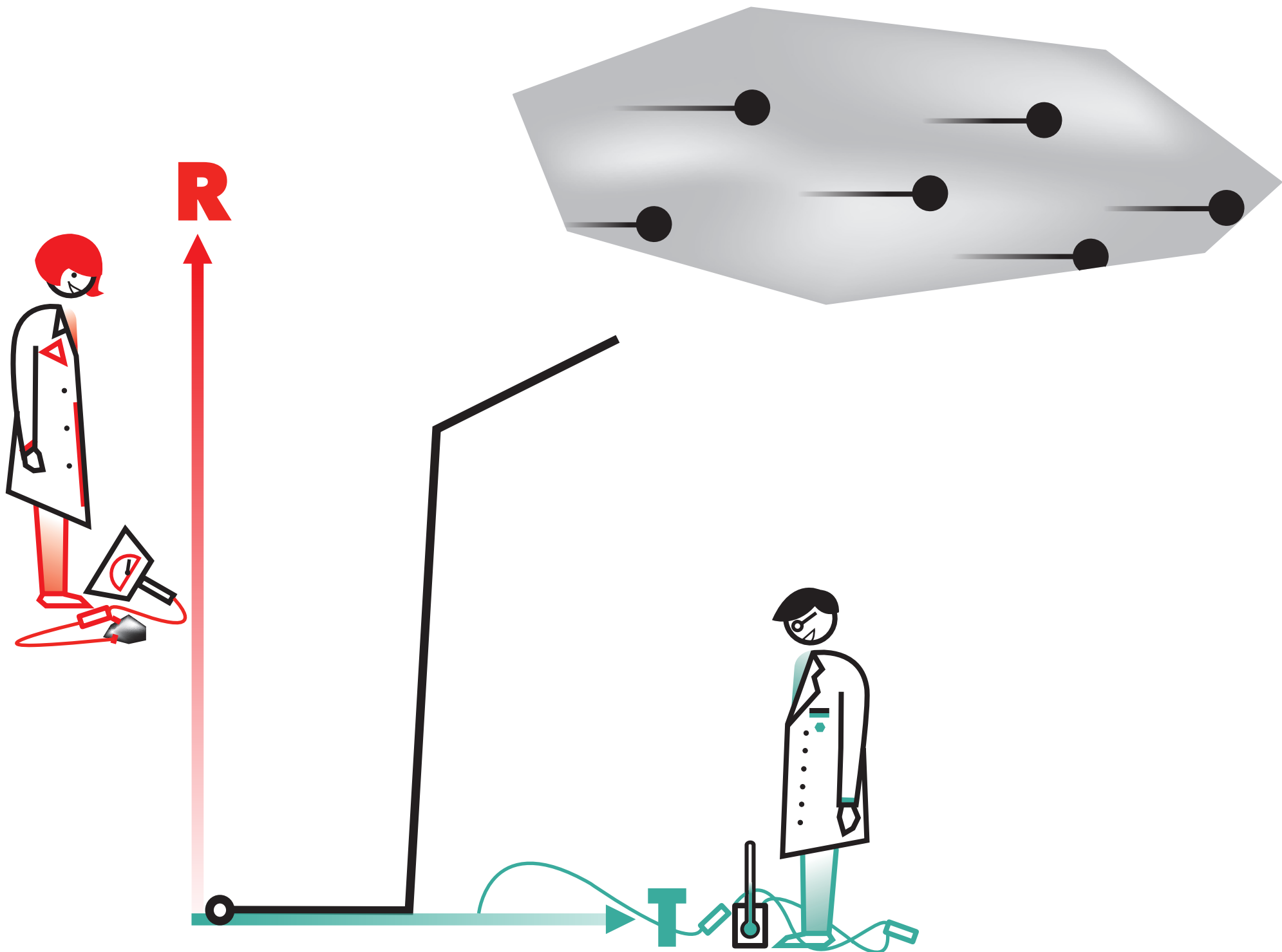

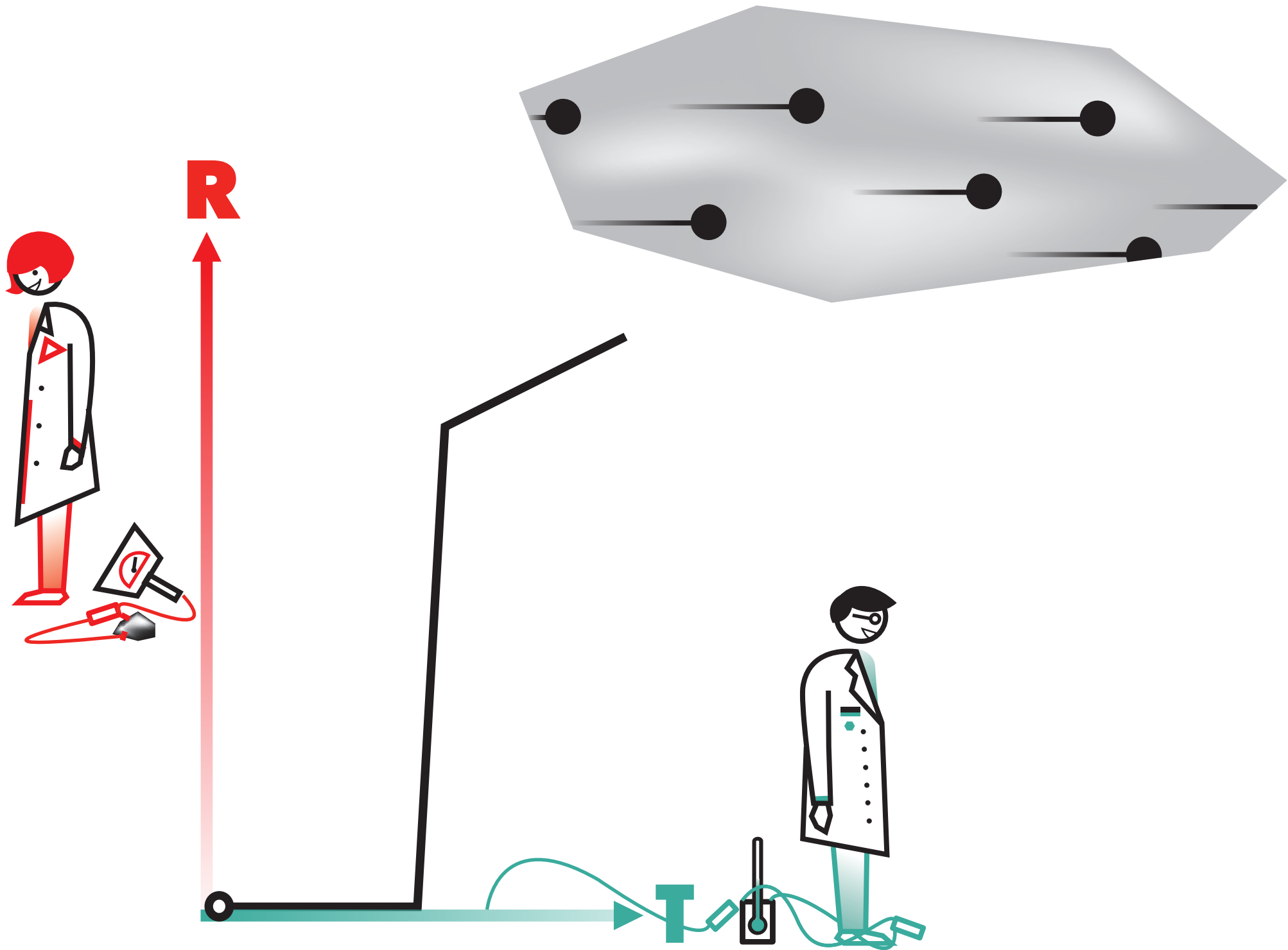

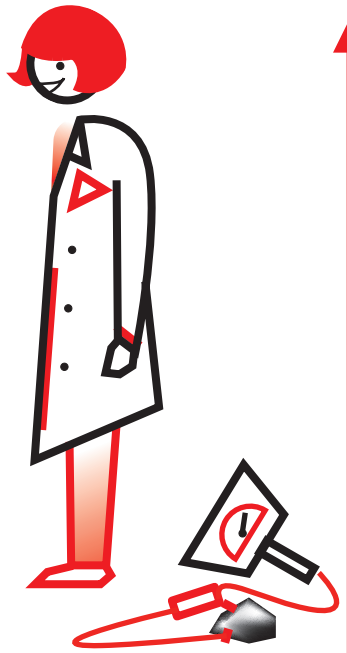

**R**

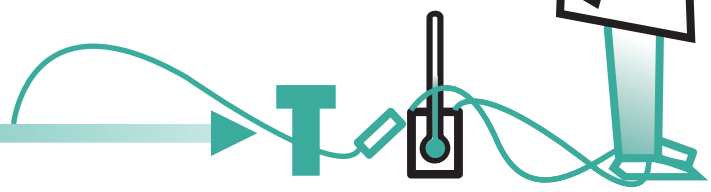
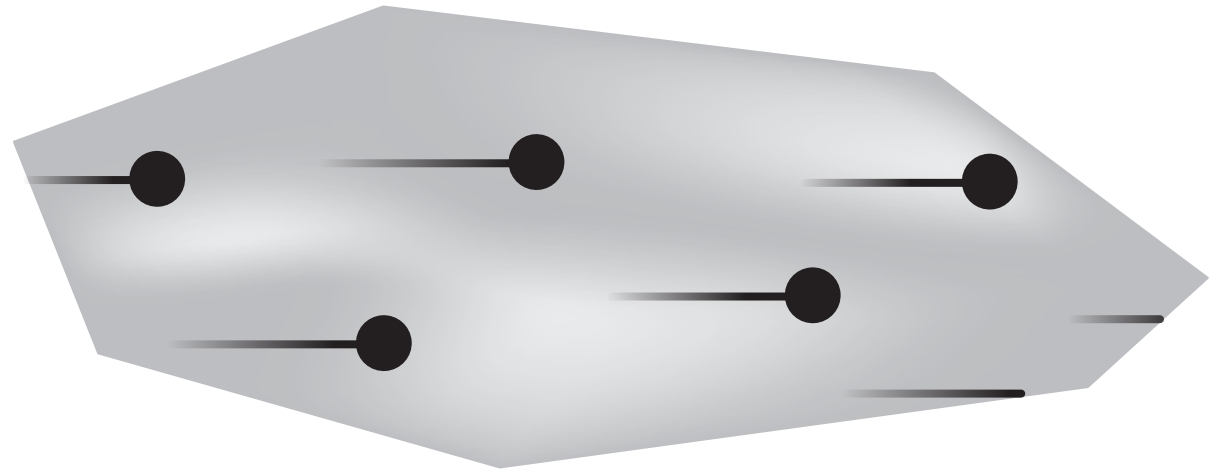
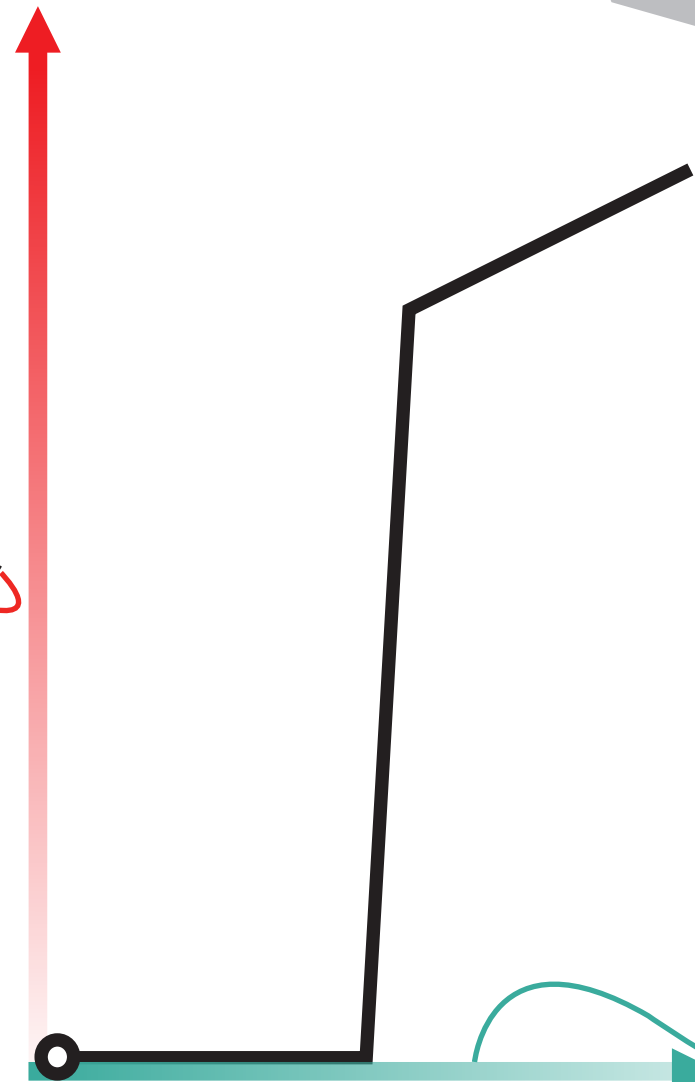

**T**

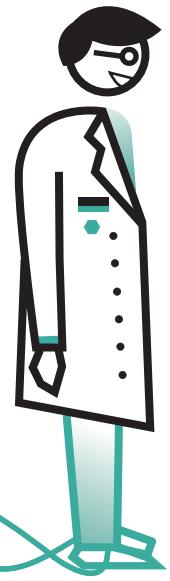

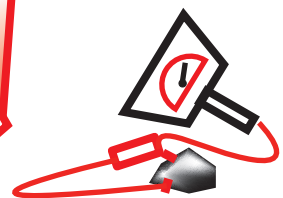
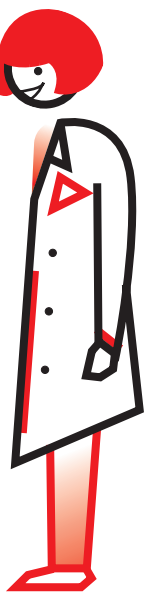

**R**

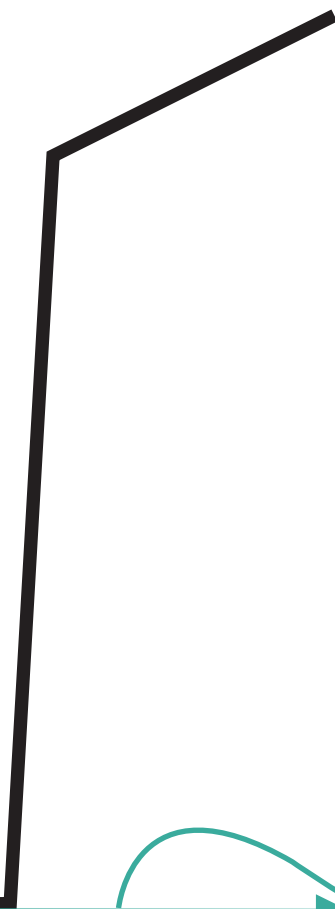

**T**

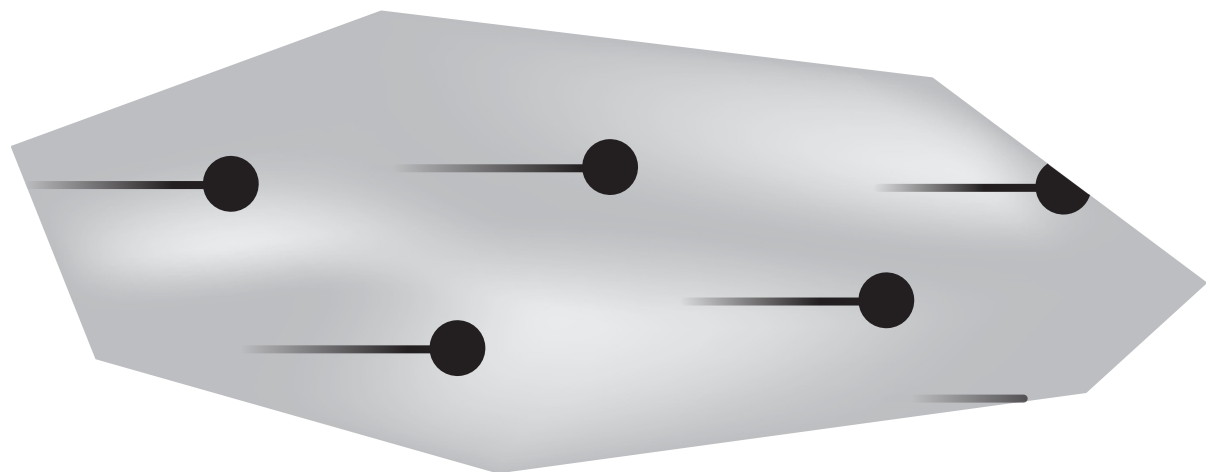
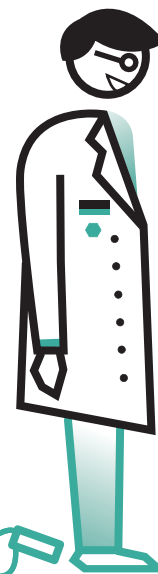

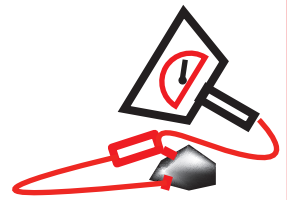

**R**

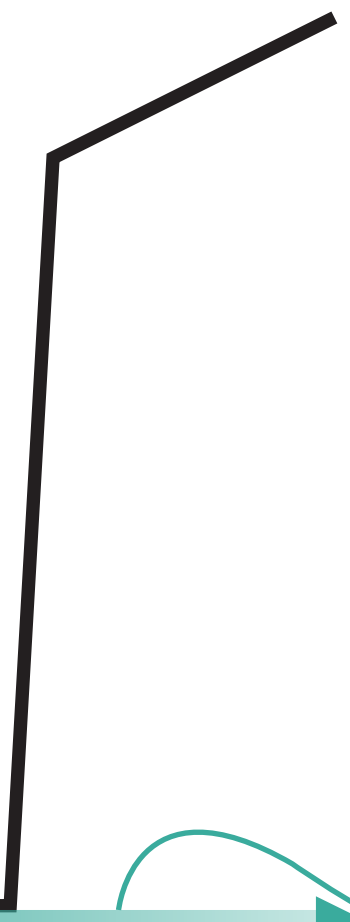

**T**

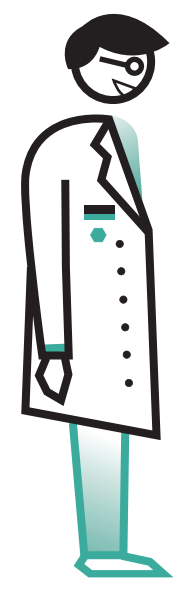
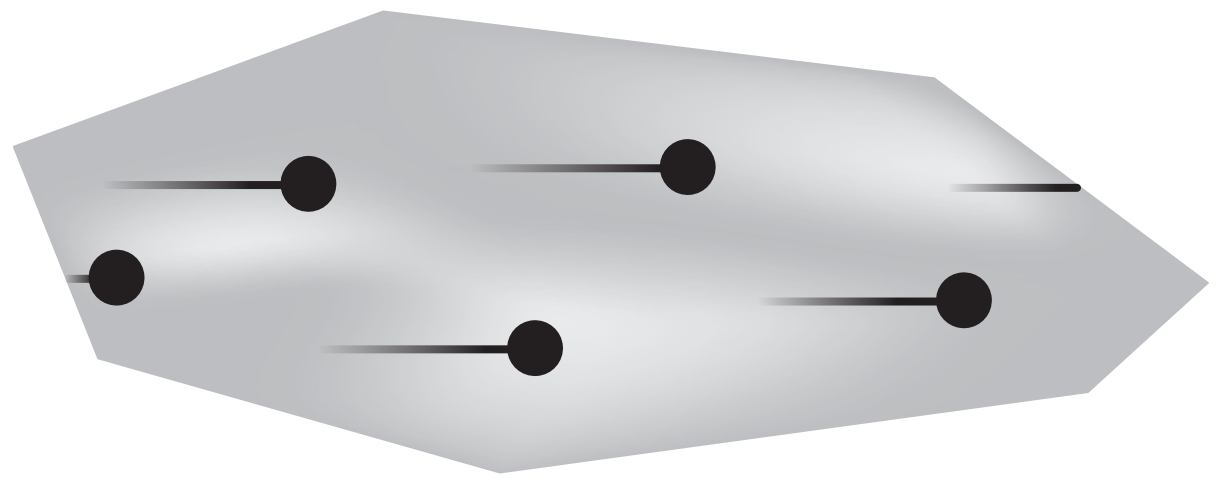



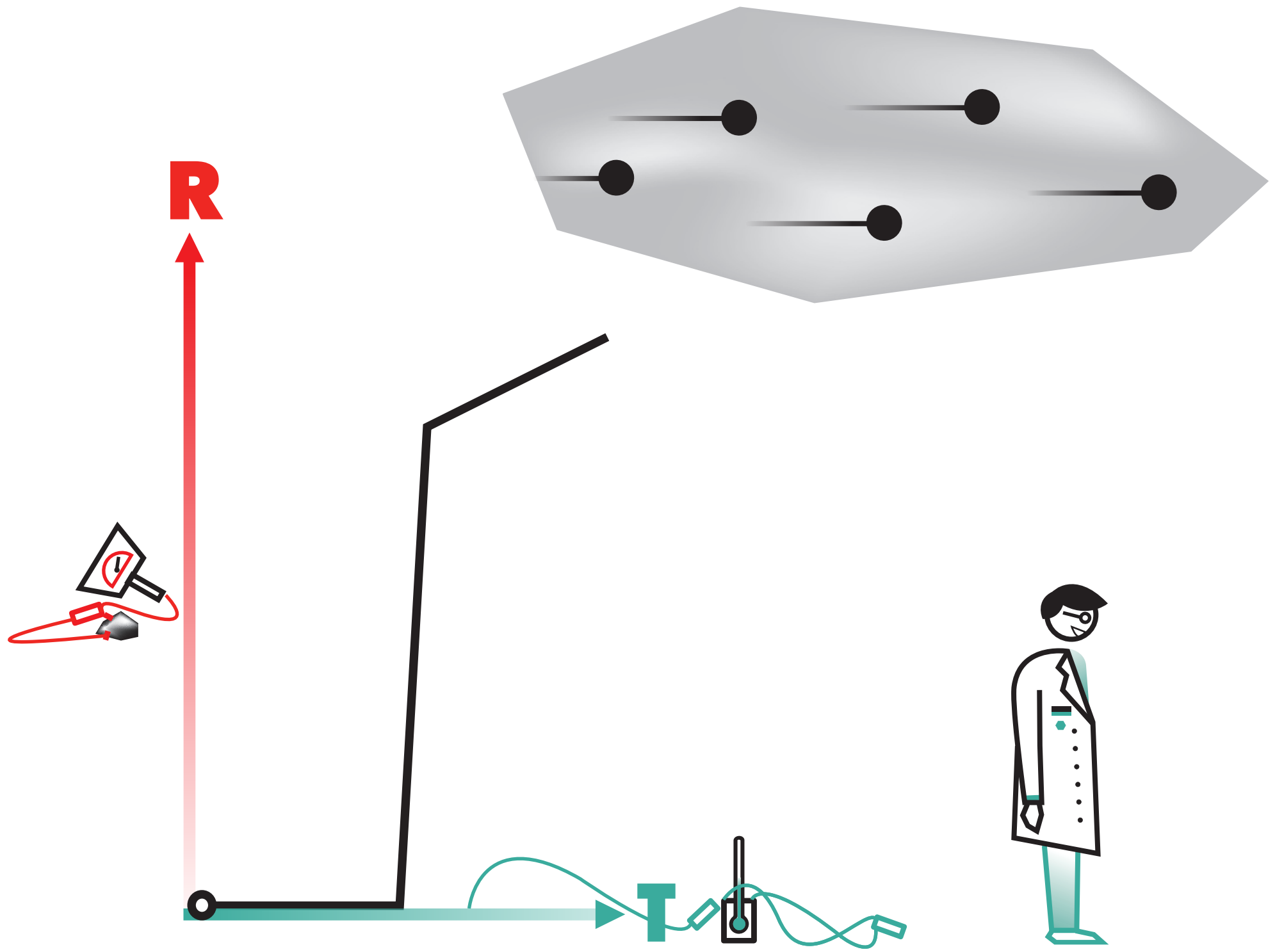

**R**

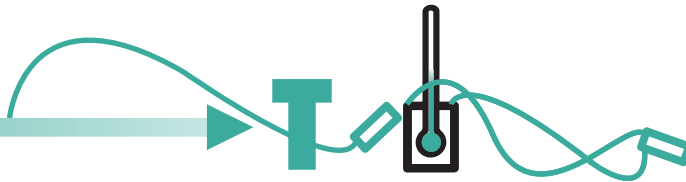
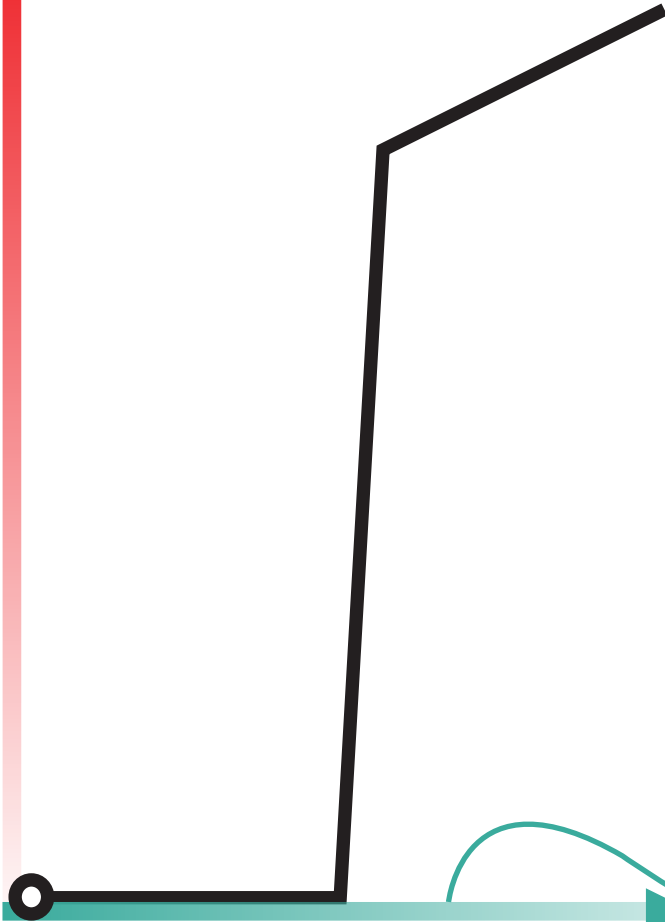
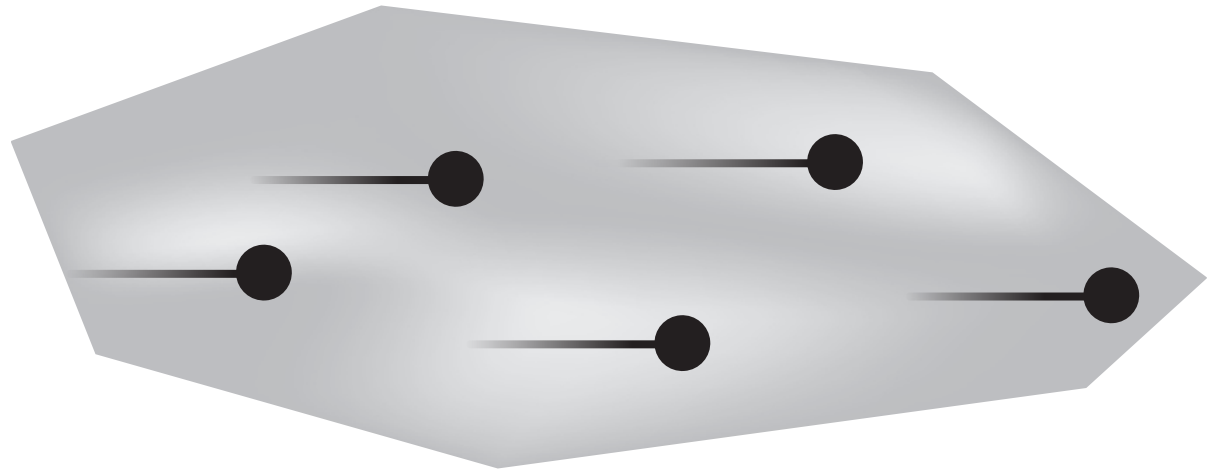

**R**



**T**

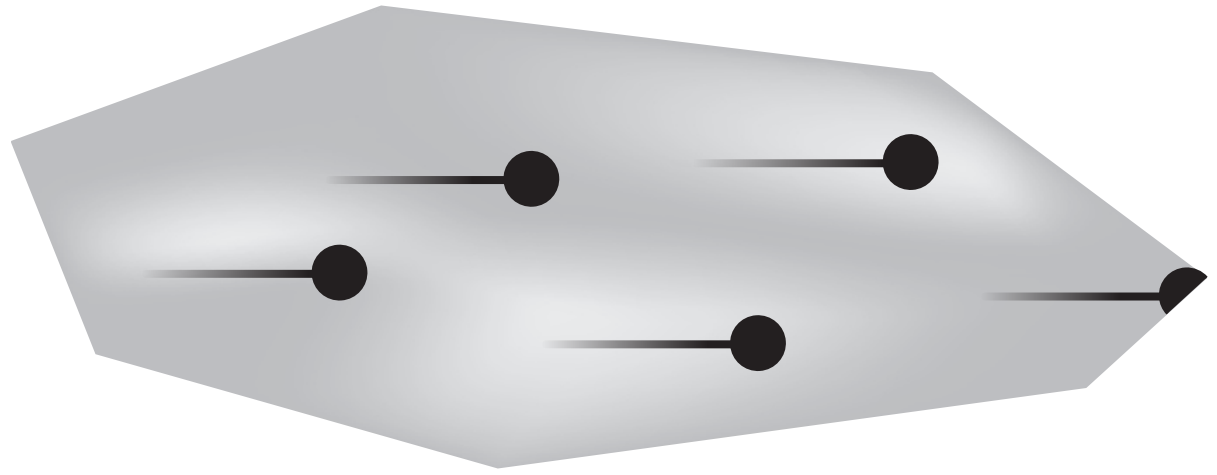

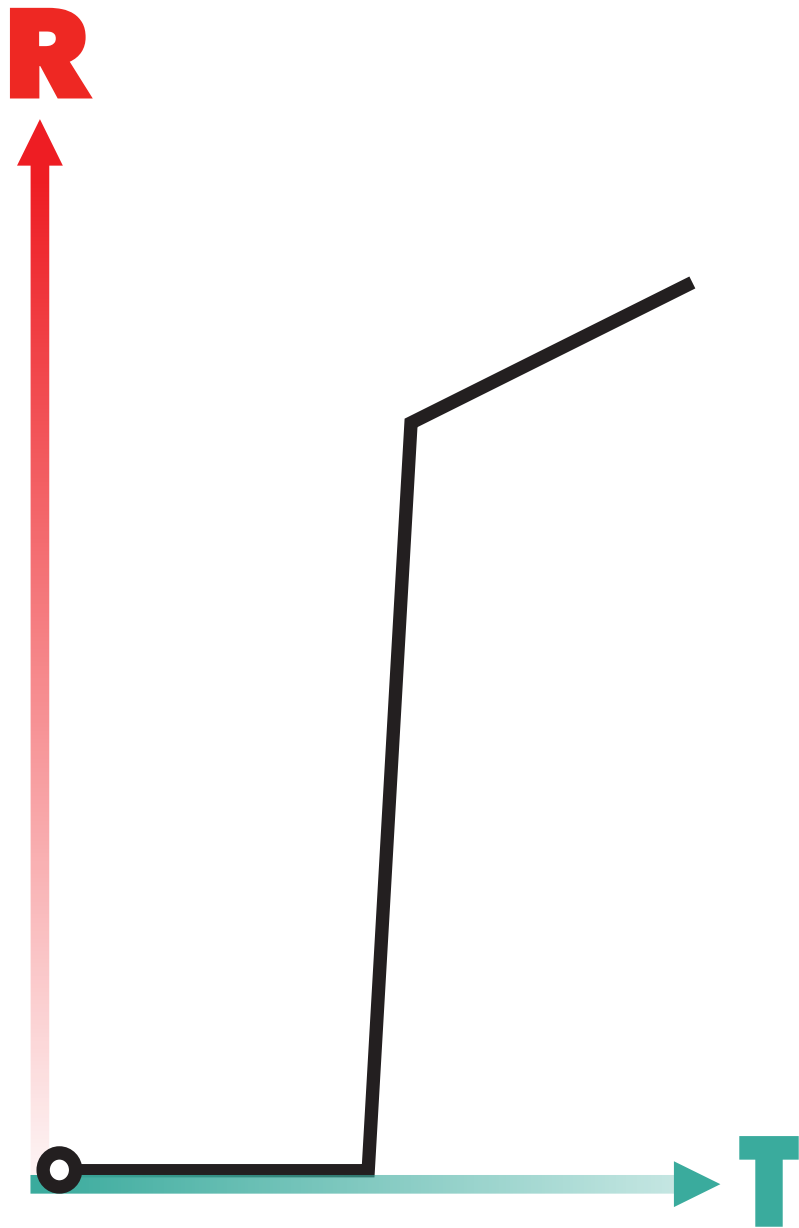

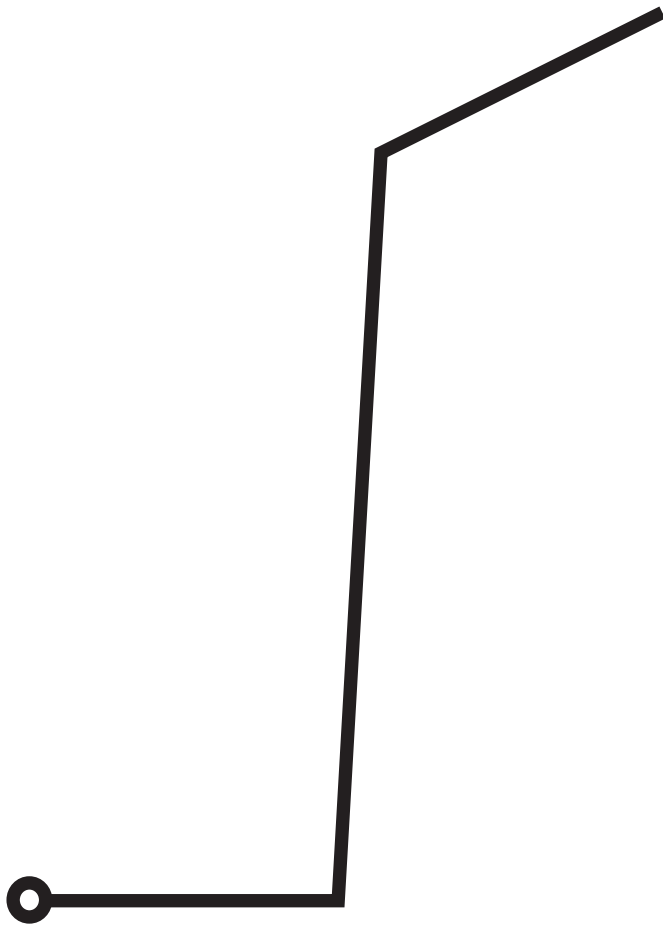

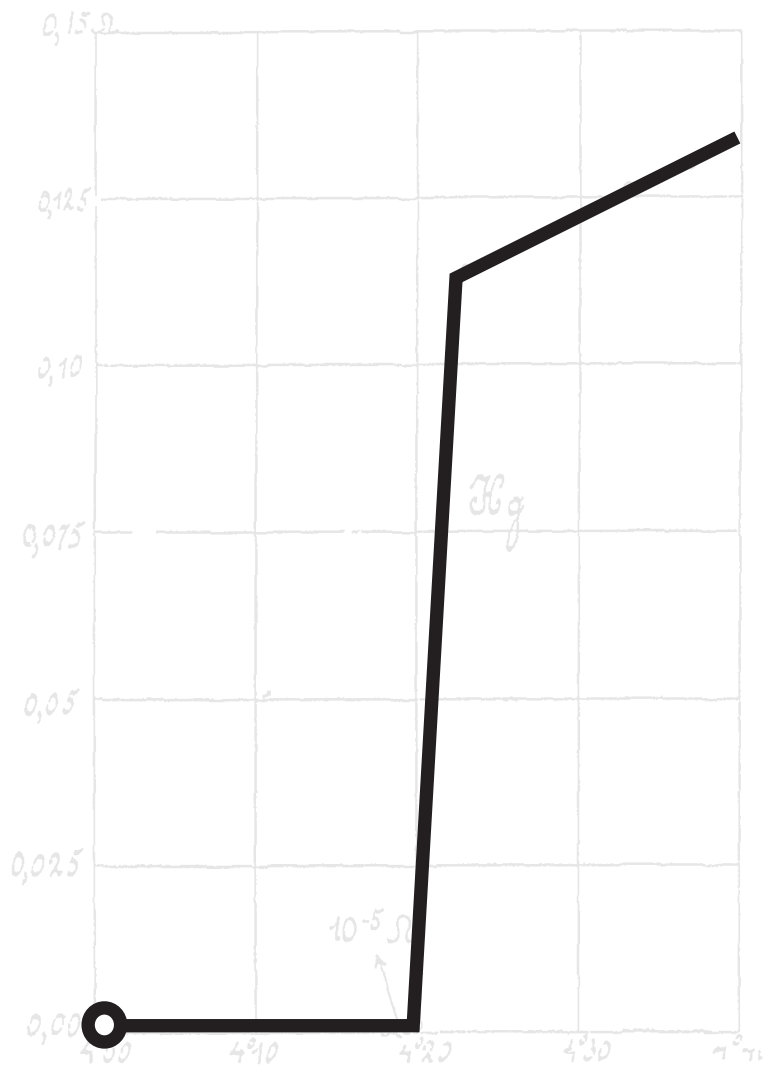

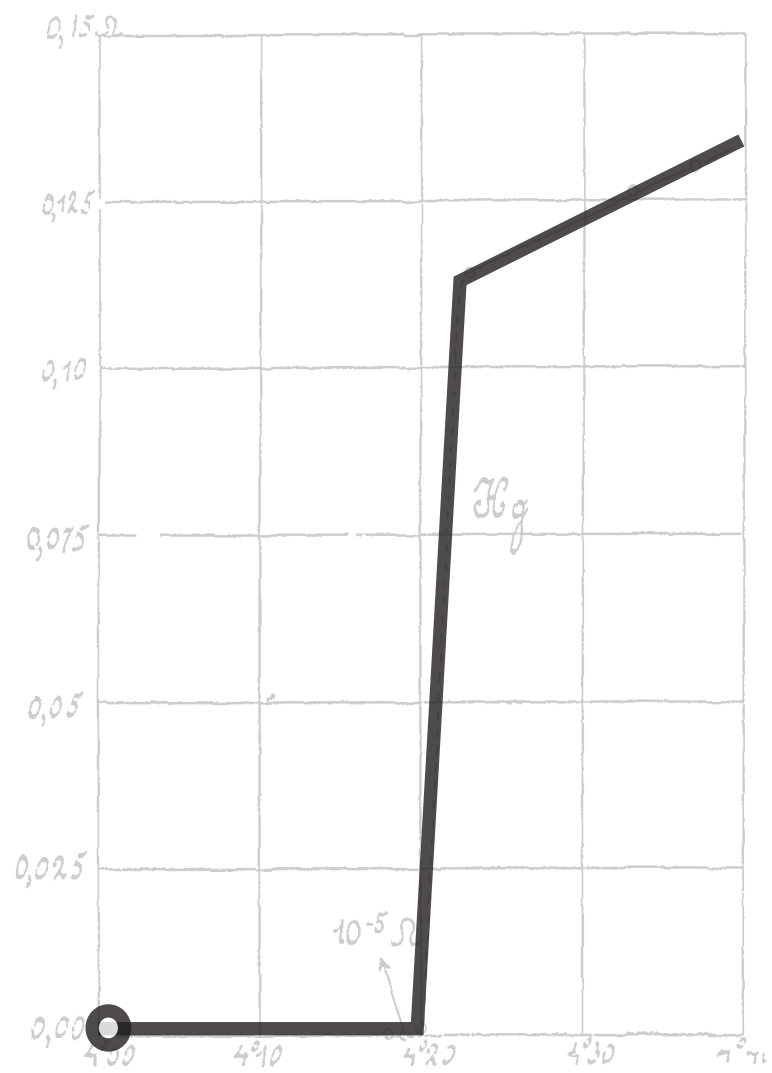

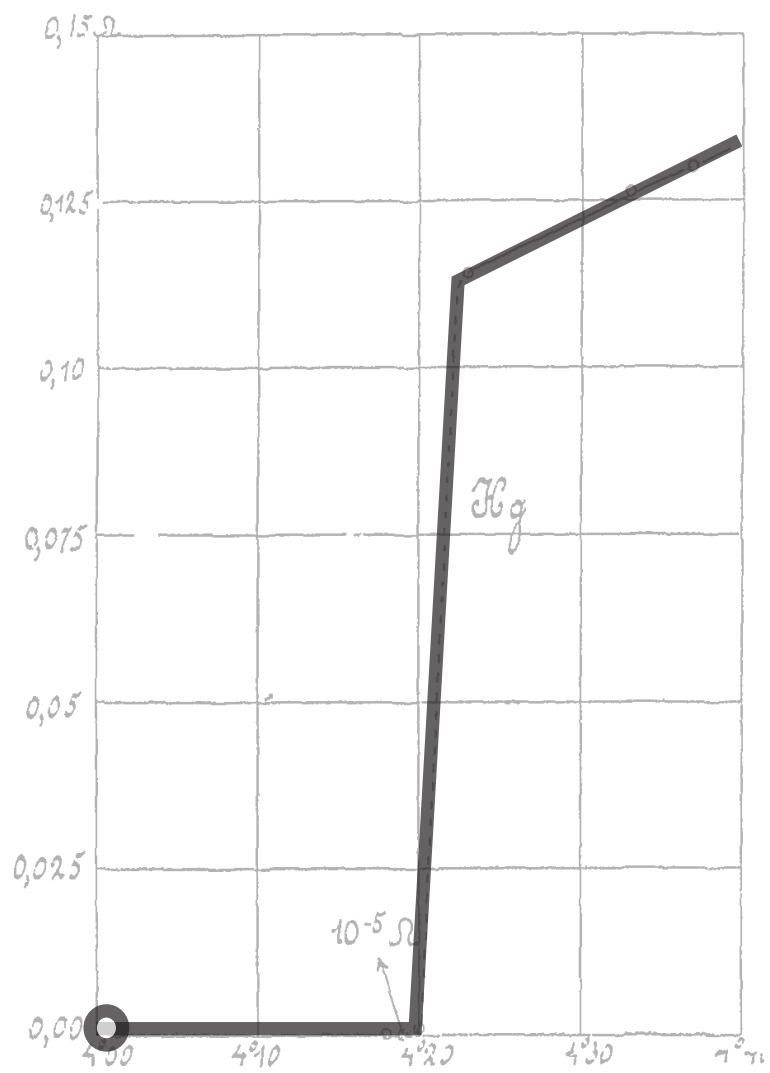



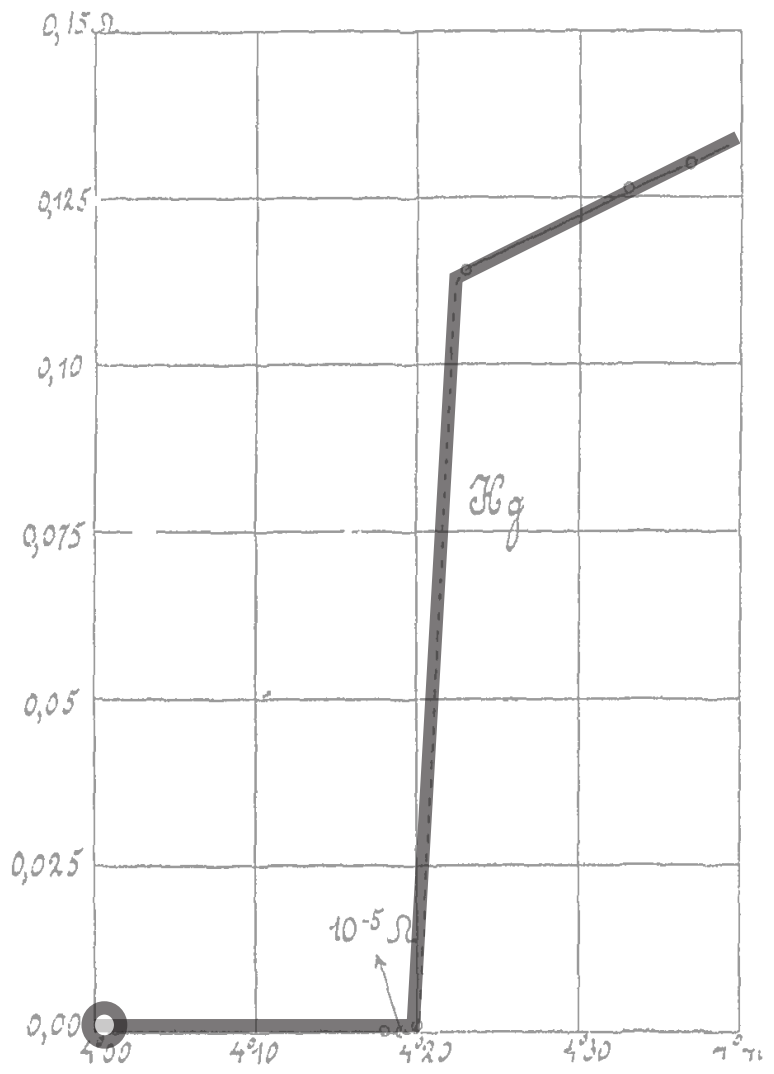

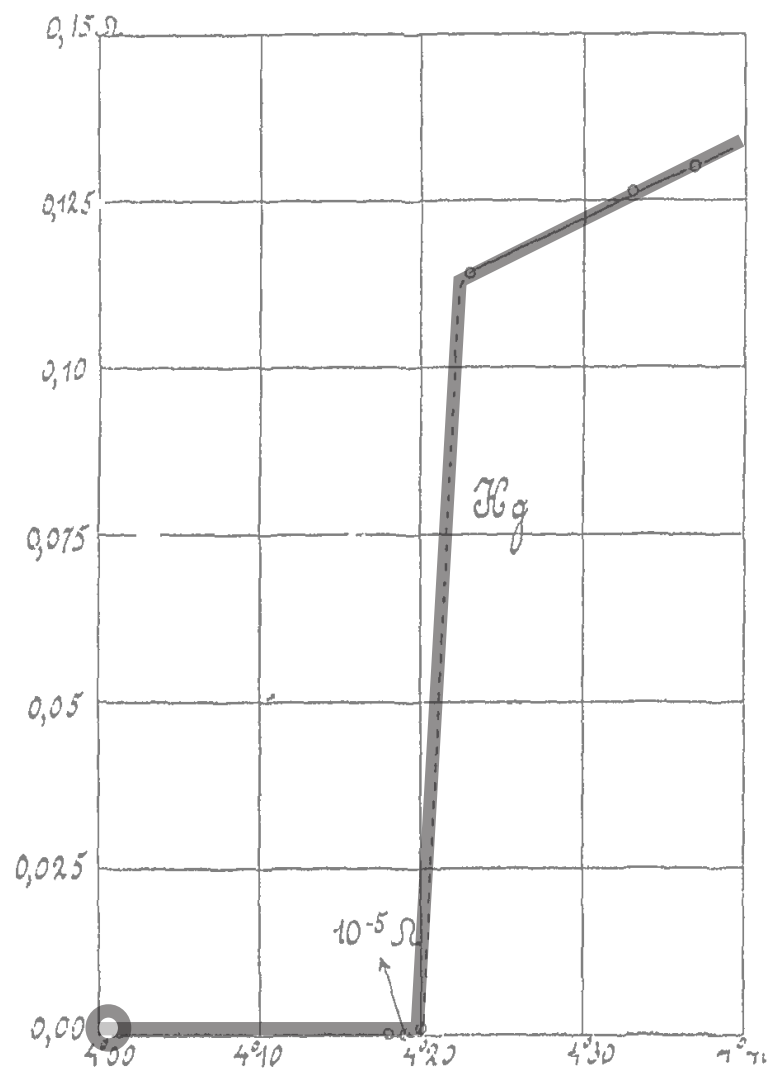

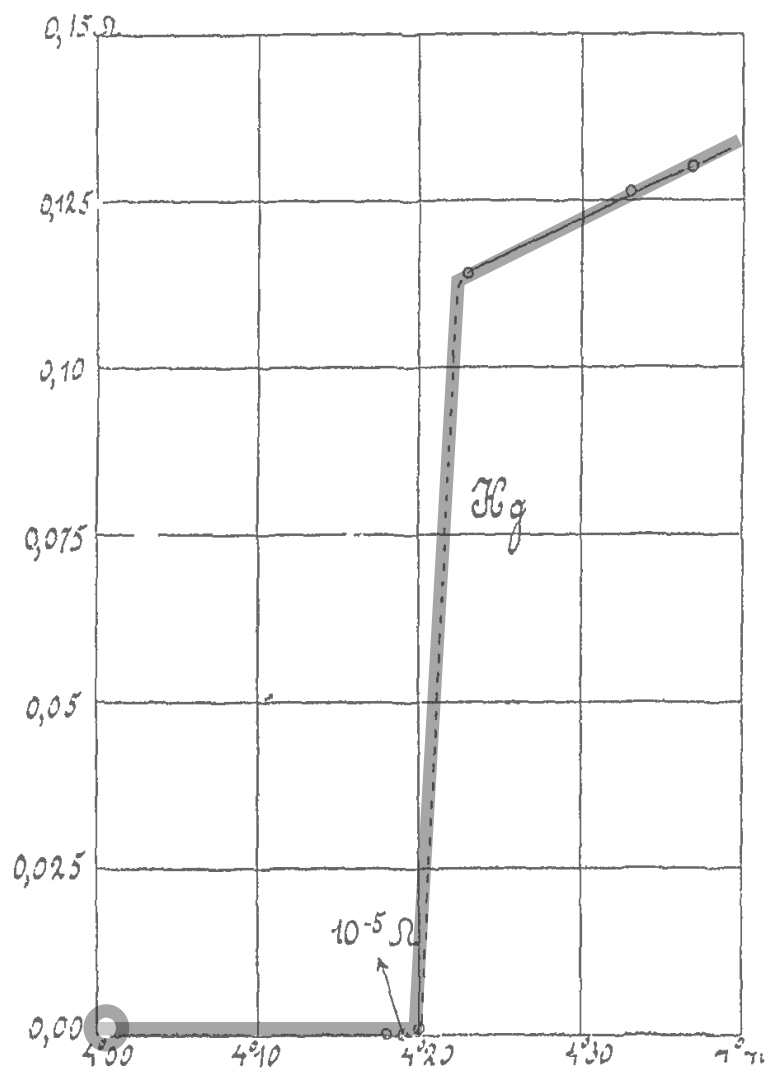

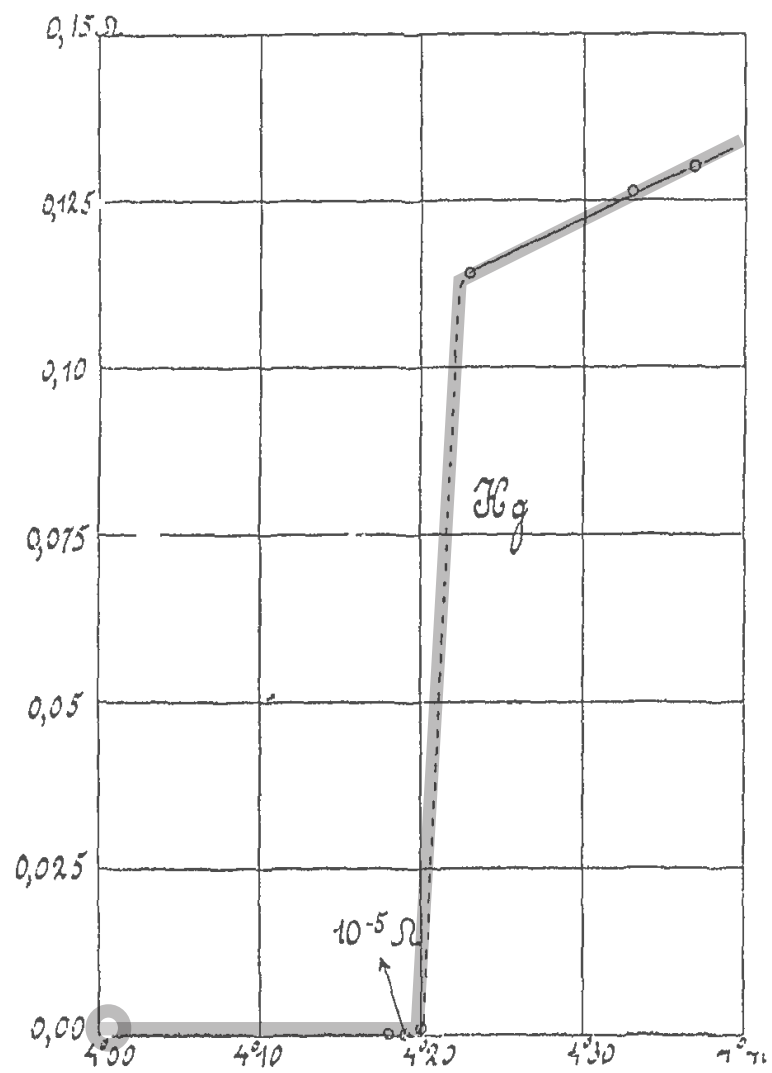

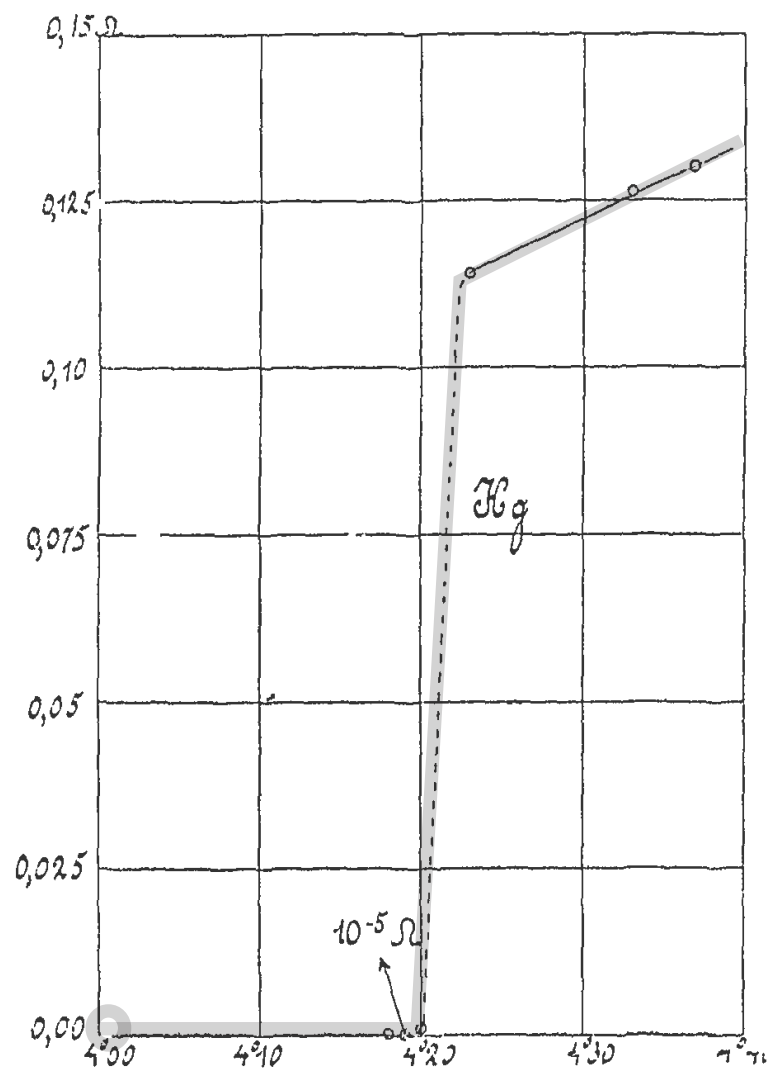

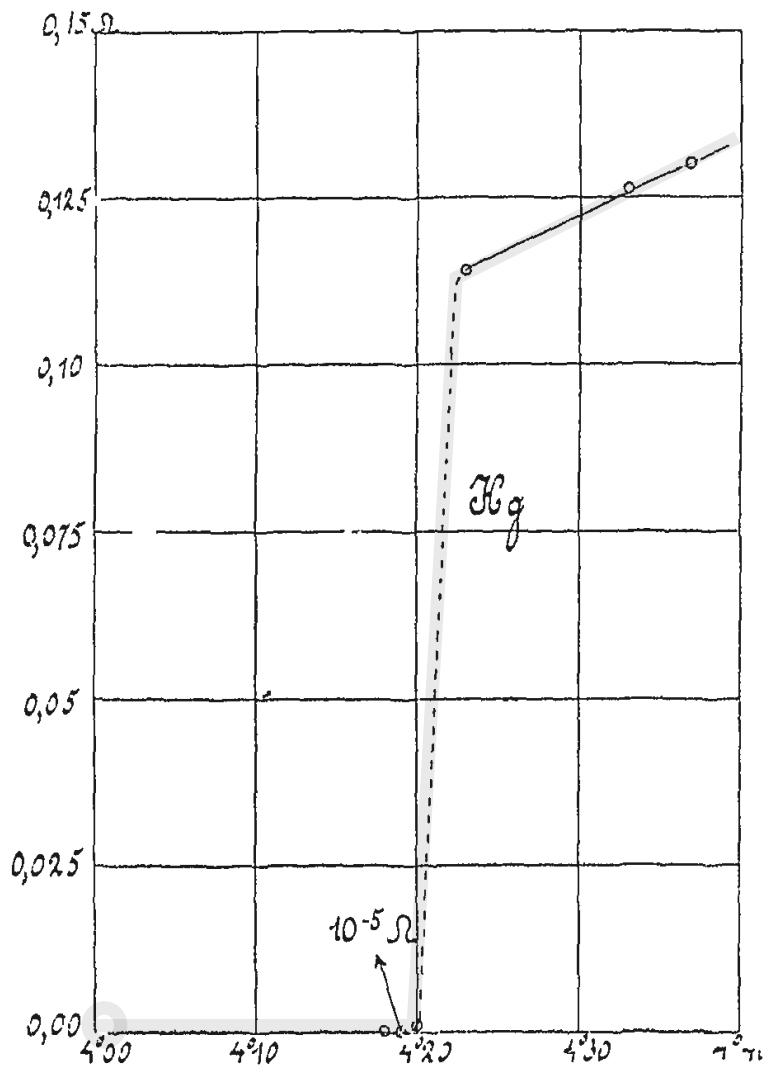

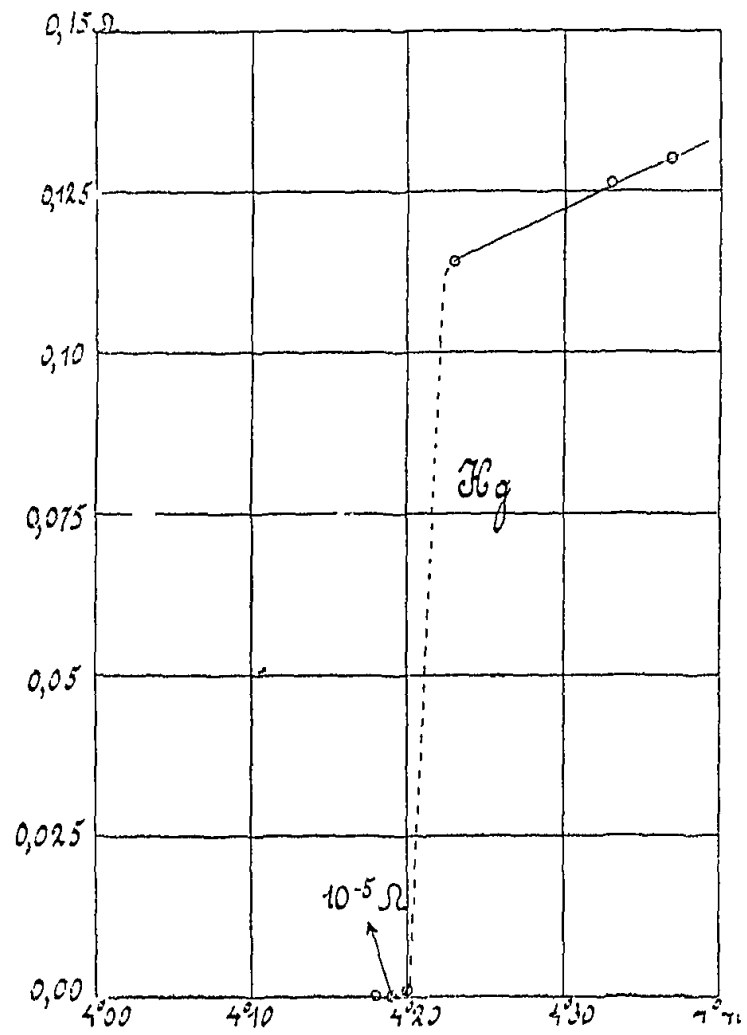

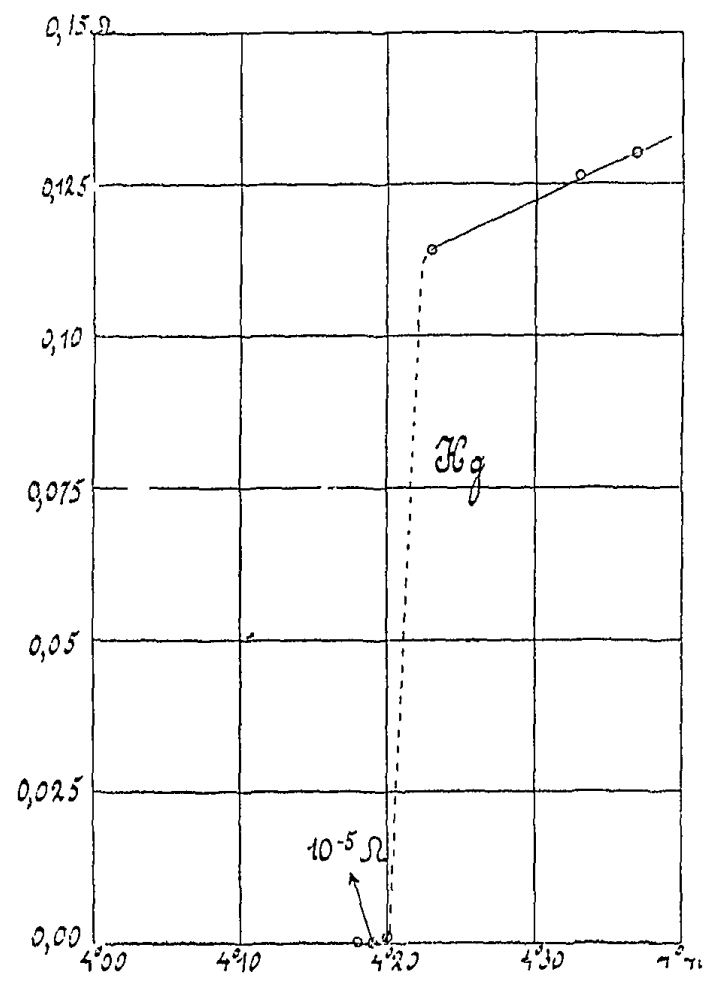



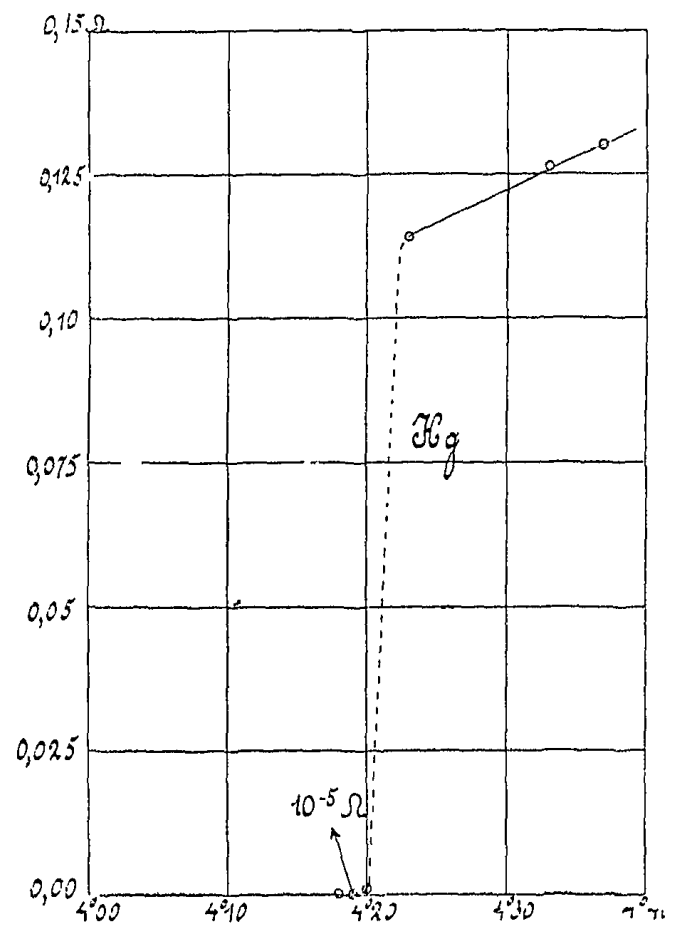

impracticable to reverse the auxiliary current as is usually done in the compensation method. The resistance of the mercury thread was then obtained from the differences between the deflections of the galvanometer placed in circuit with  $Hg_2$  and  $Hg_3$  and the compensating electromotive force, when the main current passing through the resistance was reversed. The galvanometer was calibrated for this purpose.

In the accompanying figure is given a graphical representation of the resistances observed <sup>1)</sup>.

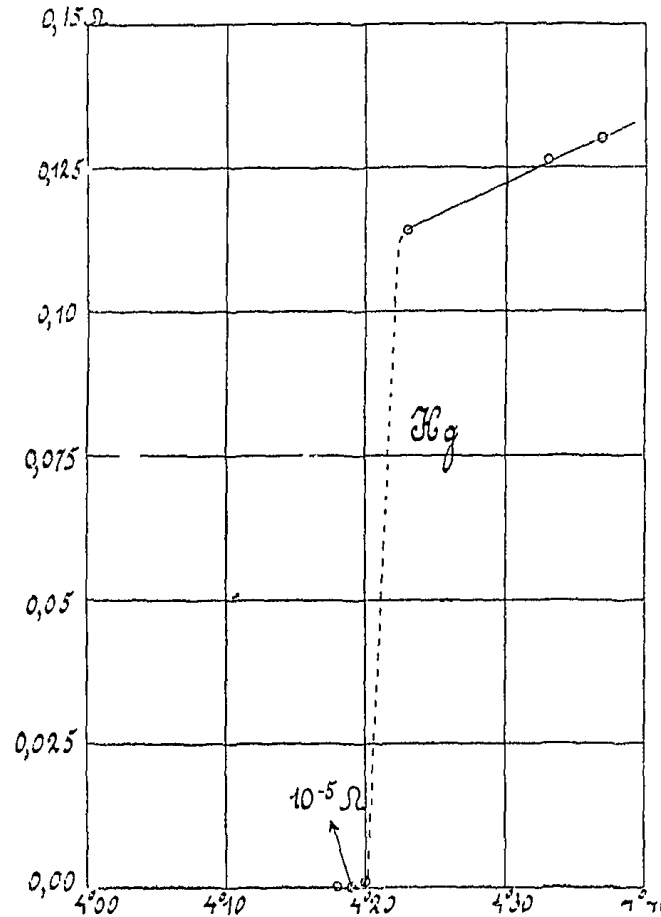

<sup>1)</sup> For the resistance of the solid mercury at 0° C. extrapolated from the melting point nearly 60 Ohm can be accepted. In the solidifying process differences occur which make necessary special measurements to be able to give the exact proportion of the resistance of the wire at helium temperatures to that at 0° C. (solid extrapolated from the melting point). Therefore the resistances themselves are given here. [Note added in the translation].

impracticable to reverse the auxiliary current as is usually done in the compensation method. The resistance of the mercury thread was then obtained from the differences between the deflections of the galvanometer placed in circuit with  $Hg_2$  and  $Hg_3$  and the compensating electromotive force, when the main current passing through the resistance was reversed. The galvanometer was calibrated for this purpose.

In the accompanying figure is given a graphical representation of the resistances observed <sup>1)</sup>.

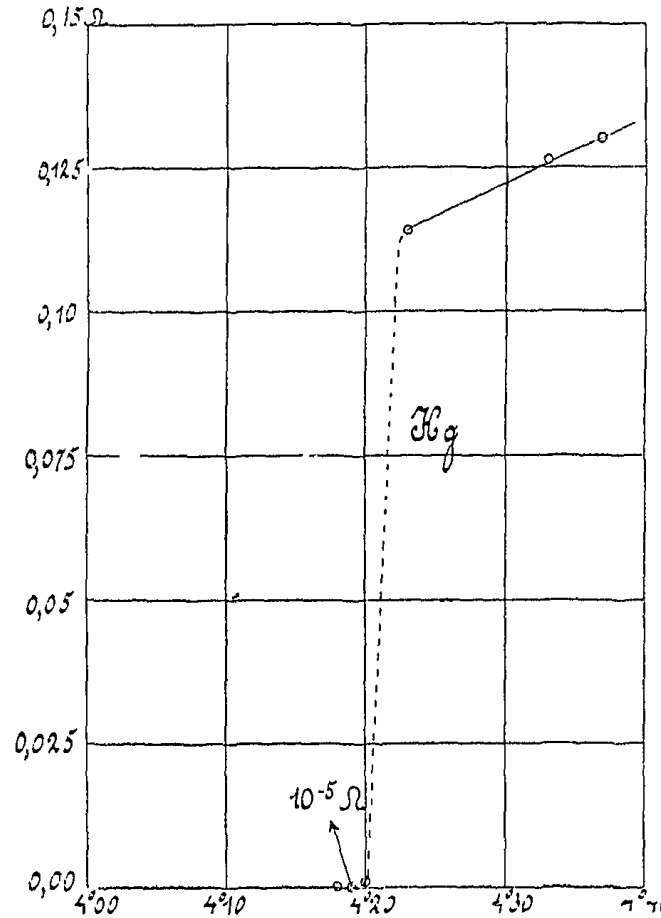

<sup>1)</sup> For the resistance of the solid mercury at 0° C. extrapolated from the melting point nearly 60 Ohm can be accepted. In the solidifying process differences occur which make necessary special measurements to be able to give the exact proportion of the resistance of the wire at helium temperatures to that at 0° C. (solid extrapolated from the melting point). Therefore the resistances themselves are given here. [Note added in the translation].

impracticable to reverse the auxiliary current as is usually done in the compensation method. The resistance of the mercury thread was then obtained from the differences between the deflections of the galvanometer placed in circuit with  $Hg_2$  and  $Hg_3$  and the compensating electromotive force, when the main current passing through the resistance was reversed. The galvanometer was calibrated for this purpose.

In the accompanying figure is given a graphical representation of the resistances observed <sup>1)</sup>.

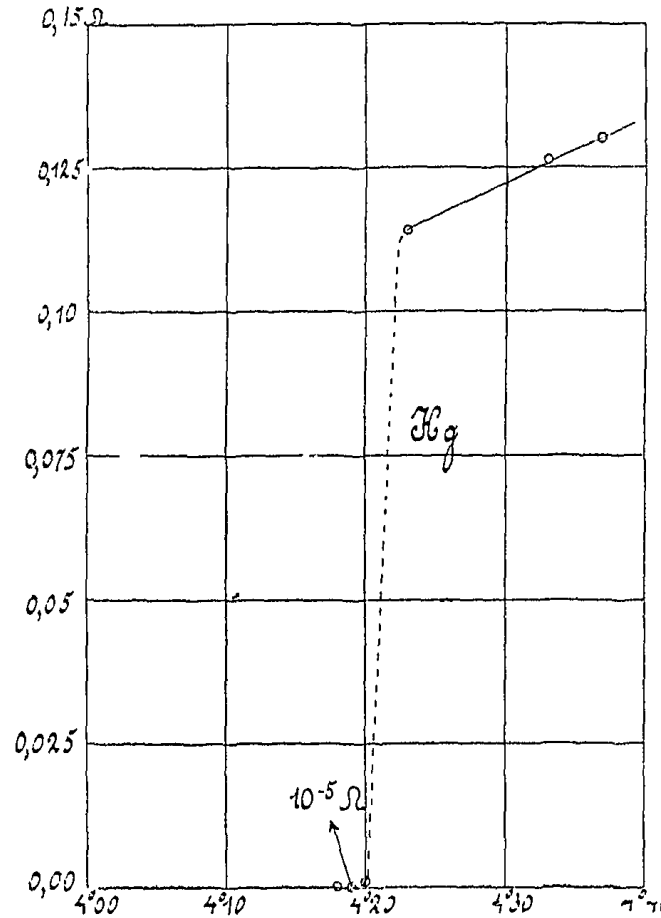

<sup>1)</sup> For the resistance of the solid mercury at 0° C. extrapolated from the melting point nearly 60 Ohm can be accepted. In the solidifying process differences occur which make necessary special measurements to be able to give the exact proportion of the resistance of the wire at helium temperatures to that at 0° C. (solid extrapolated from the melting point). Therefore the resistances themselves are given here. [Note added in the translation].



**GRAPHISM**

# GRAPHISM

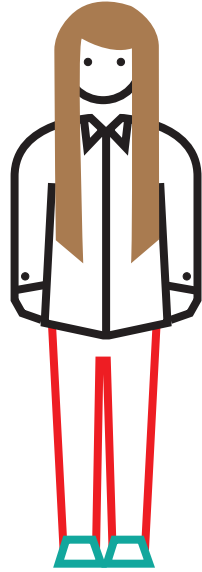

**GRAPHISM**

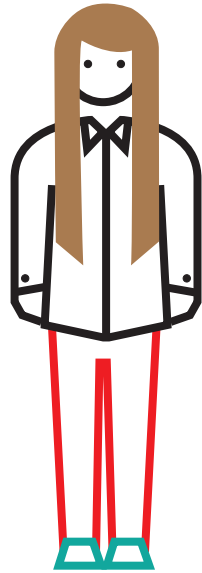

**Chloé**



**GRAPHISM**

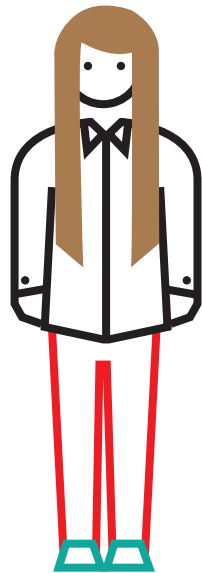

**Chloé  
PASSAVANT**

**GRAPHISM**

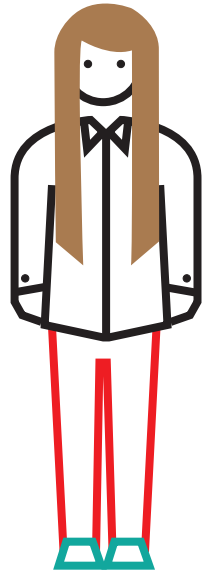

**Chloé  
PASSAVANT**

**DSAA**

**GRAPHISM**

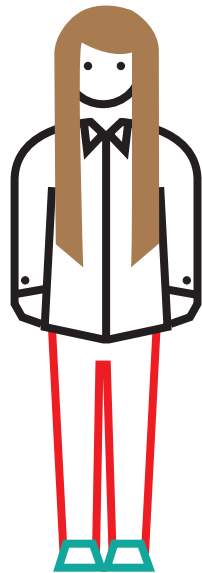

**Chloé  
PASSAVANT**

**DSAA D**

**GRAPHISM**

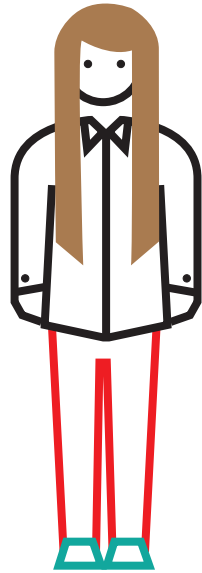

**Chloé  
PASSAVANT**

**DSAA DI**

**GRAPHISM**

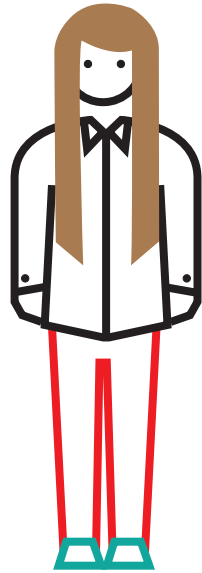

**Chloé  
PASSAVANT**

**DSAA DIS**

**GRAPHISM**

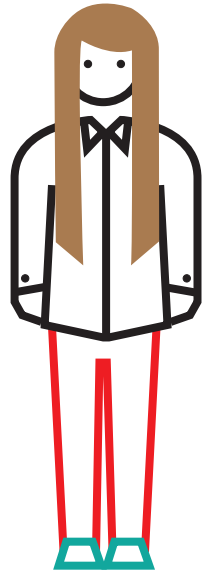

**Chloé  
PASSAVANT**

**DSAA DIS  
Ecole**

**GRAPHISM**

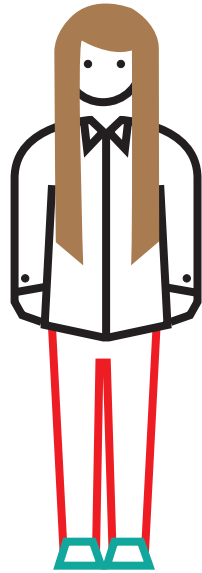

**Chloé  
PASSAVANT**

**DSAA DIS  
Ecole Estienne**

**GRAPHISM**

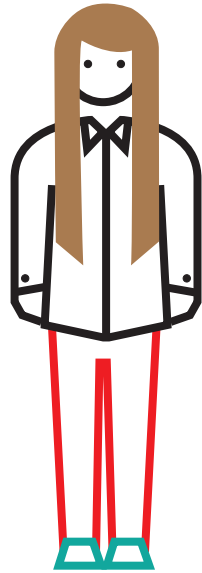

**Chloé  
PASSAVANT**

**DSAA DIS  
Ecole Estienne**



**GRAPHISM**

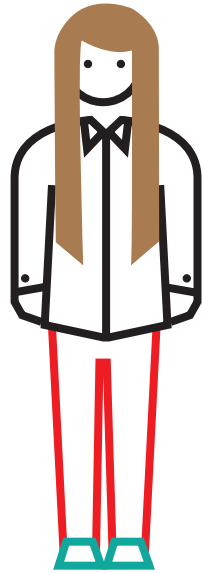

**Chloé  
PASSAVANT**

**DSAA DIS  
Ecole Estienne**

**GRAPHISM**

**Chloé  
PASSAVANT**

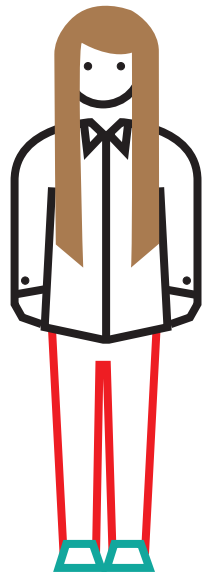

**DSAA DIS  
Ecole Estienne**

**GRAPHISM**

**Chloé  
PASSAVANT**

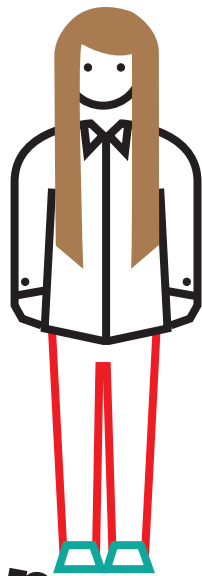

**DSAA DIS  
Ecole Estienne**

**APHISM**

**Chloé  
PASSAVAN**

**DSAA DIS  
Ecole Estienne**

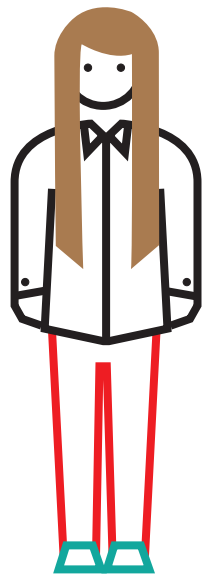

**HISM**

**Chloé  
PASSAV**

**SAA DIS  
cole Estienne**

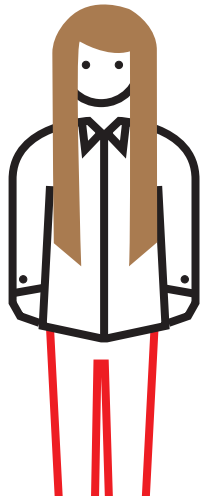

**ISM**

**Chloé  
PASSI**

**DIS  
Estienne**

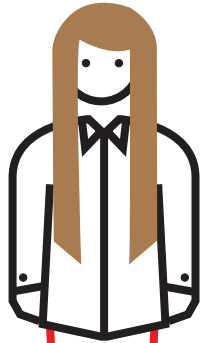

**M**

**Chl**  
**PAS**

**ienne**

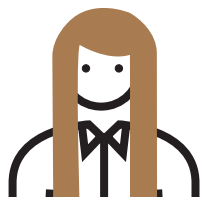

e

C  
E





**PHYSICS**

**PHYSICS REIMAGINED**

# PHYSICS REIMAGINED

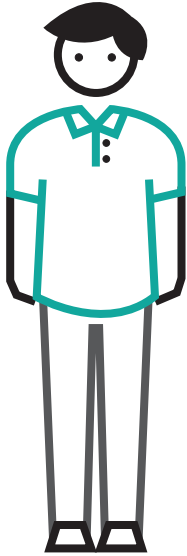

# PHYSICS REIMAGINED

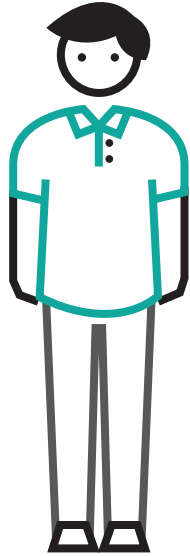

**Julien**

# **PHYSICS REIMAGINED**

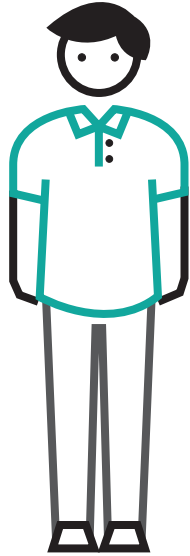

**Julien BOBROFF**

# **PHYSICS REIMAGINED**

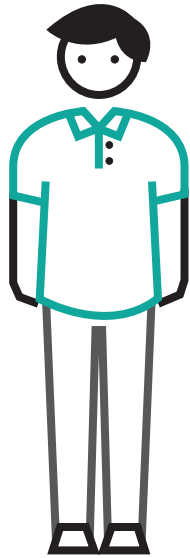

**Julien BOBROFF**

# PHYSICS REIMAGINED

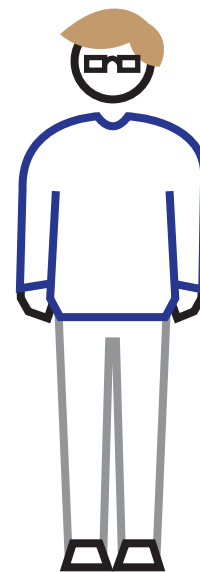

# PHYSICS REIMAGINED

Frederic

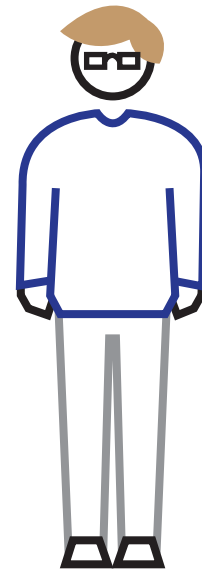



**PHYSICS REIMAGINED**

**Frederic BOUQUET**

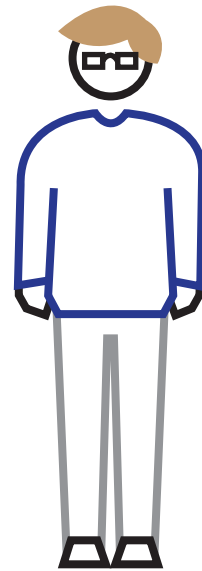

**PHYSICS REIMAGINED**

**Frederic BOUQUET**

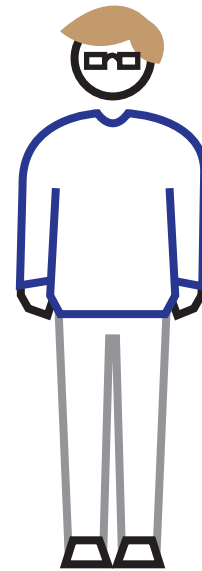

# PHYSICS REIMAGINED

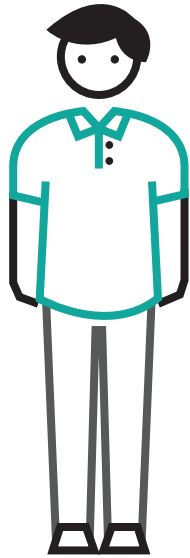

**Julien BOBROFF**  
**Frederic BOUQUET**

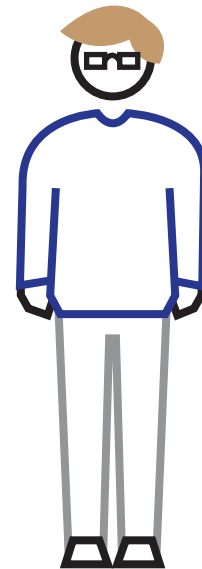

**La**

# PHYSICS REIMAGINED

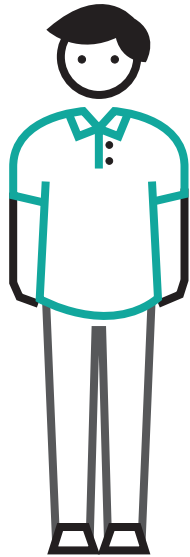

**Julien BOBROFF**  
**Frederic BOUQUET**

**La Physique**

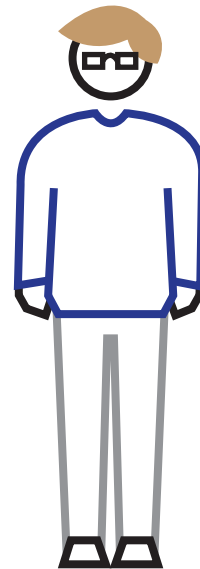

# PHYSICS REIMAGINED

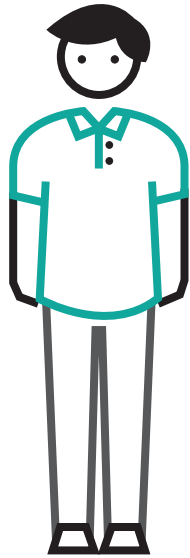

**Julien BOBROFF**  
**Frederic BOUQUET**

**La Physique Autrement**

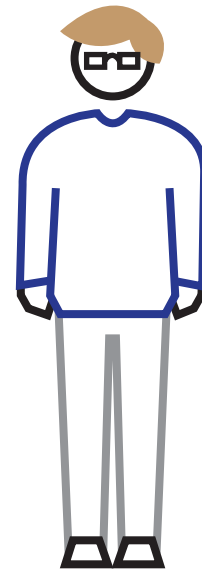

# PHYSICS REIMAGINED

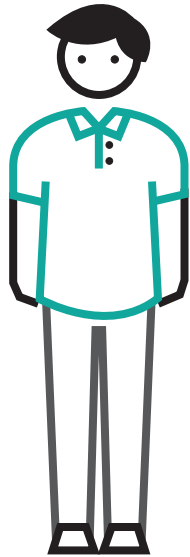

**Julien BOBROFF**  
**Frederic BOUQUET**

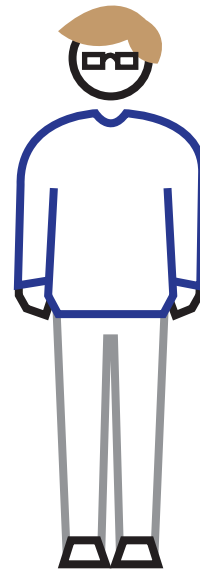

**La Physique Autrement**  
**Laboratoire**

# PHYSICS REIMAGINED

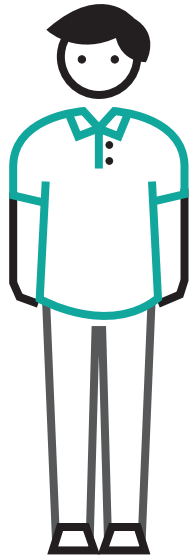

**Julien BOBROFF**  
**Frederic BOUQUET**

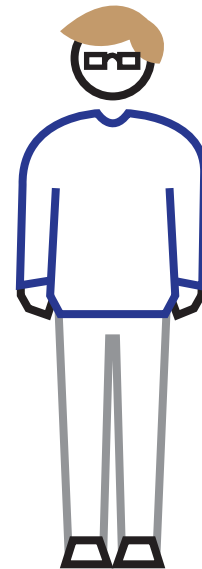

**La Physique Autrement**  
**Laboratoire de**

# PHYSICS REIMAGINED

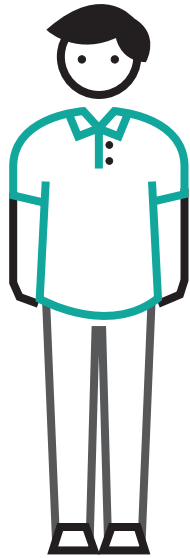

**Julien BOBROFF**  
**Frederic BOUQUET**

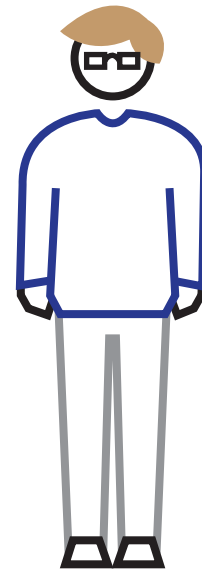

**La Physique Autrement**  
**Laboratoire de Physique**



# PHYSICS REIMAGINED

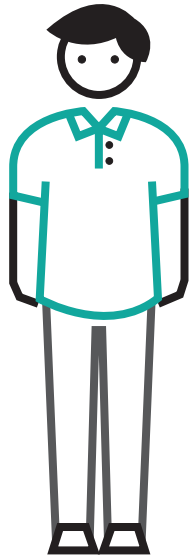

**Julien BOBROFF**  
**Frederic BOUQUET**

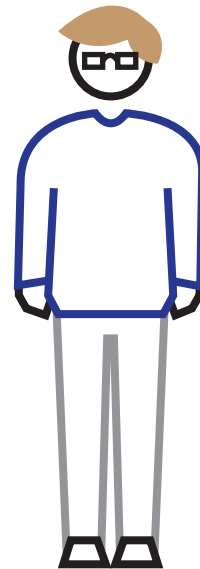

**La Physique Autrement**  
**Laboratoire de Physique des**

# PHYSICS REIMAGINED

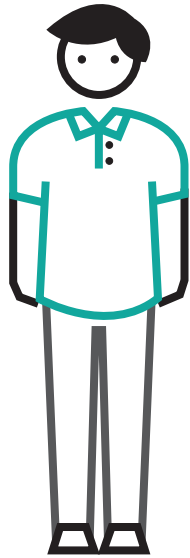

**Julien BOBROFF**  
**Frederic BOUQUET**

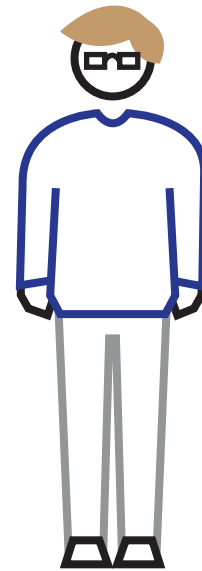

**La Physique Autrement**  
**Laboratoire de Physique des Solides**

# PHYSICS REIMAGINED

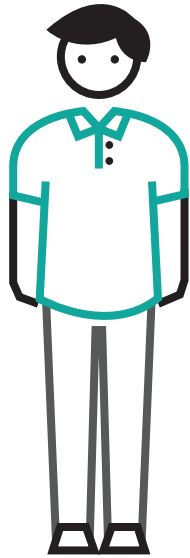

**Julien BOBROFF**  
**Frederic BOUQUET**

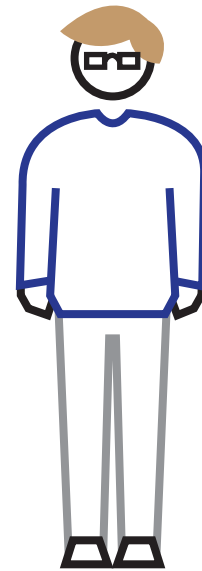

**La Physique Autrement**  
**Laboratoire de Physique des Solides**  
**Université**

# PHYSICS REIMAGINED

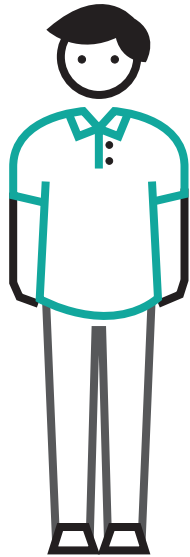

**Julien BOBROFF**  
**Frederic BOUQUET**

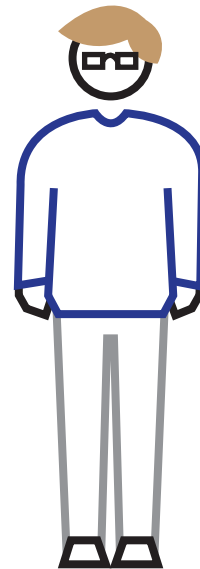

**La Physique Autrement**  
**Laboratoire de Physique des Solides**  
**Université Paris**

# PHYSICS REIMAGINED

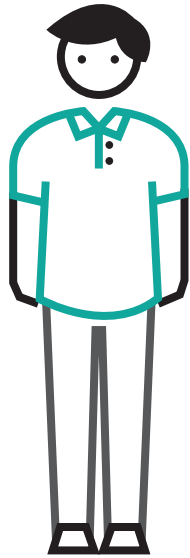

**Julien BOBROFF**  
**Frederic BOUQUET**

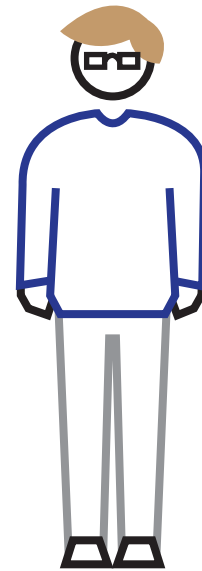

**La Physique Autrement**  
**Laboratoire de Physique des Solides**  
**Université Paris-**

# PHYSICS REIMAGINED

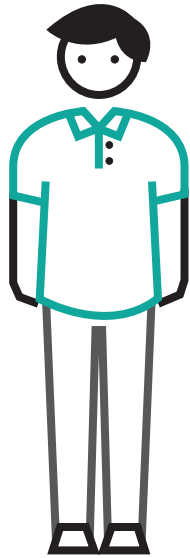

**Julien BOBROFF**  
**Frederic BOUQUET**

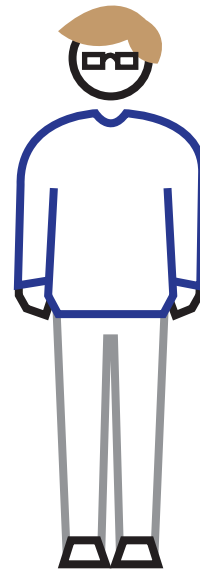

**La Physique Autrement**  
**Laboratoire de Physique des Solides**  
**Université Paris-Sud,**

# PHYSICS REIMAGINED

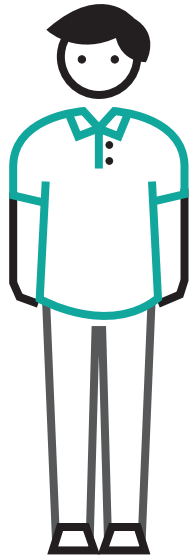

**Julien BOBROFF**  
**Frederic BOUQUET**

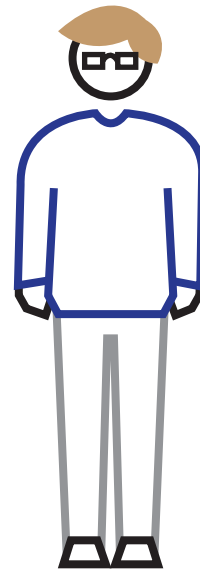

**La Physique Autrement**  
**Laboratoire de Physique des Solides**  
**Université Paris-Sud, CNRS**

# PHYSICS REIMAGINED

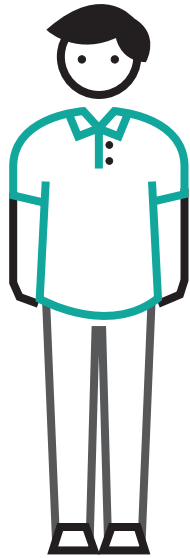

**Julien BOBROFF**  
**Frederic BOUQUET**

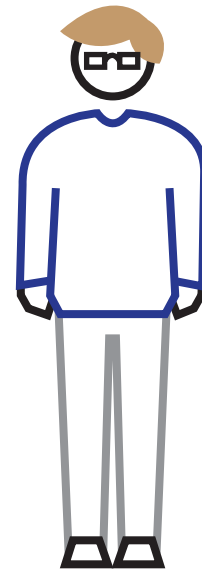

**La Physique Autrement**  
**Laboratoire de Physique des Solides**  
**Université Paris-Sud, CNRS**



**PHYSICS REIMAGINED**

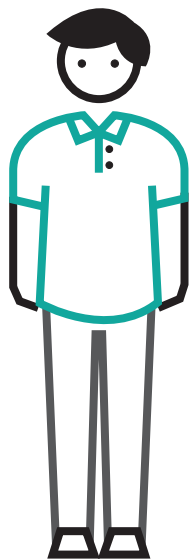

**Julien BOBROFF**  
**Frederic BOUQUET**

**La Physique Autrement**  
**Laboratoire de Physique des Solides**  
**Université Paris-Sud, CNRS**

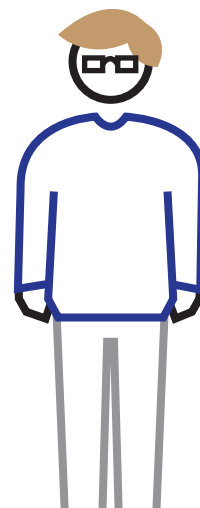

**PHYSICS**

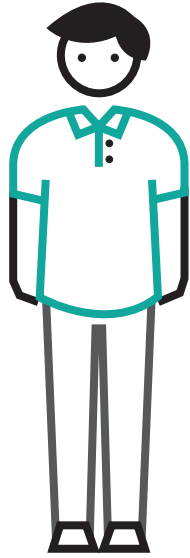

**Julien BOBROFF**  
**Frederic BOUQUIN**

**Physique Autrement**  
**Institut de Physique des Solides**  
**Université Paris-Sud, CNRS**

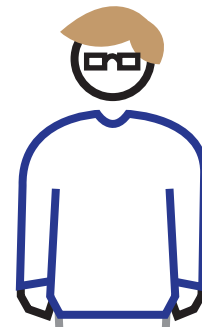

**PHYSI**

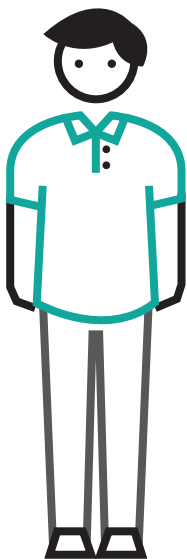

**Julien BOBR**  
**Frederic BOU**

**ique Autrement**  
**de Physique des Solides**  
**Paris-Sud, CNRS**

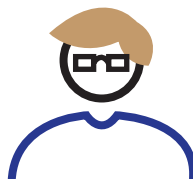

**PHYS**

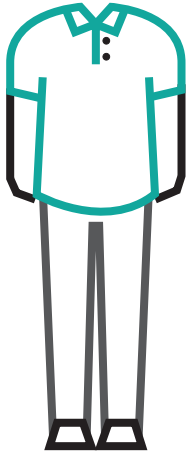

**Julien BO**  
**Frederic P**

**Autrement**

**Physique des Solides**  
**UMR 5086, CNRS**



**Hd**

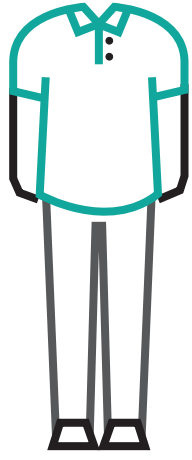

**Julien  
Freder**

**ement  
les Solides  
S**

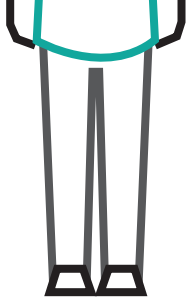

**Julia**  
**Frederick**

**t**  
**les**



**W**



**WW**

**WWW**

**WWW.**

**WWW . VULGARISATION**

**WWW . VULGARISATION .**

**WWW . VULGARISATION . FR**

**WWW . VULGARISATION . FR**



**WWW . VULGARISATION . FR**





**WWW . VULGARISATION . FR**

