

**C'EST**

**C'EST**

**C'EST**

**C'EST**

**QUOI**

**C'EST**

**QUOI**

**C'EST**

**QUOI**

**C'EST**

**QUOI**

**CETTE**

**C'EST**

**QUOI**

**CETTE**



**C'EST**

**QUOI**

**CETTE**

**C'EST**

**QUOI**

**CETTE**

**COURBE ?**

**C'EST**

**QUOI**

**CETTE**

**COURBE ?**

**C'EST**

**QUOI**

**CETTE**

**COURBE ?**

**C'EST  
QUOI  
CETTE  
COURBE ?**

**C'EST**

**QUOI**

**CETTE**

**COURBE ?**

**C'EST  
QUOI  
CETTE  
COURBE ?**

**C'EST  
QUOI  
CETTE  
COURBE ?**

***Résistance***



**C'EST  
QUOI  
CETTE  
COURBE ?**

***Résistance VS***

**C'EST  
QUOI  
CETTE  
COURBE ?**

***Tension***

***Résistance VS***

**C'EST  
QUOI  
CETTE  
COURBE ?**

***Tension de***

***Résistance VS***

**C'EST  
QUOI  
CETTE  
COURBE ?**

***Tension de grille***

***Résistance VS***

**C'EST  
QUOI  
CETTE  
COURBE ?**

***Résistance VS  
Tension de grille dans***

**C'EST  
QUOI  
CETTE  
COURBE ?**

***Résistance VS  
Tension de grille dans le***

**C'EST  
QUOI  
CETTE  
COURBE ?**

***Résistance VS  
Tension de grille dans le graphène***

**C'EST  
QUOI  
CETTE  
COURBE ?**

***Résistance VS  
Tension de grille dans le graphène***



**C'EST  
QUOI  
CETTE  
COURBE ?**

***Résistance VS  
Tension de grille dans le graphène***

**C'EST**

**QUOI**

**COURBÉ ?**

**CETTE**

***Résistance***  
***Tension de grille dans le graph***

**C'EST**

**QUOI**

**COURRIER  
CETTE**

***Tension de grille dans***

**CE**

**QUOI**

**CETTE**

**COM**

***Tension de grille***

3

qu

ETTE

8

***Tension d***

**TE**

**90**

**Ten**







**Konstantin**





**Konstantin Novoselov**

# Konstantin Novoselov

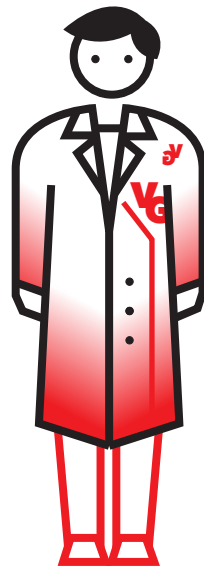


# Konstantin Novoselov

## Andre Geim



**Konstantin Novoselov**  
**Andre Geim**  
**Prix Nobel**



**Konstantin Novoselov**  
**Andre Geim**  
**Prix Nobel**  
**2010**



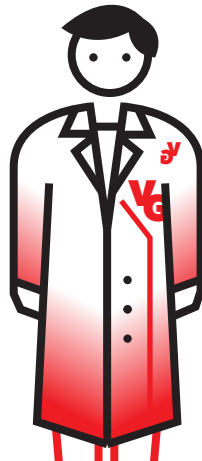
**Konstantin Novoselov**  
**Andre Geim**  
**Prix Nobel**  
**2010**





**Konstantin Novoselov**  
**Andre Geim**  
**Prix Nobel**

**2010**





**Andre Geim**

**Konstantin Novoselov**

**Prix Nobel**

**2010**







**Andre Geim**

**2010**

**Konstantin No**

**Prix Nobel**



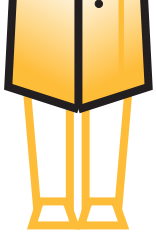


**Konstantin**

**Prix Nobel**

**Andre Geim**

**010**



**Konstar**

**Prix No**

**Geim**

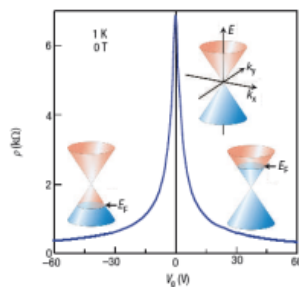


**Kon**

**Prix**

**m**





**Figure 3** Ambipolar electric field effect in single-layer graphene. The insets show its conical low-energy spectrum  $E(k)$ , indicating changes in the position of the Fermi energy  $E_F$  with changing gate voltage  $V_g$ . Positive (negative)  $V_g$  induce electrons (holes) in concentrations  $n = \alpha V_g$  where the coefficient  $\alpha = 7.2 \times 10^{16} \text{ cm}^{-2} \text{ V}^{-1}$  for field-effect devices with a 300 nm  $\text{SiO}_2$  layer used as a dielectric<sup>2,4</sup>. The rapid decrease in resistivity  $\rho$  on adding charge carriers indicates their high mobility (in this case,  $\mu = 5,000 \text{ cm}^2 \text{ V}^{-1} \text{ s}^{-1}$  and does not noticeably change with increasing temperature to 300 K).

Although there is nothing particularly relativistic about electrons moving around carbon atoms, their interaction with the periodic potential of graphene's honeycomb lattice gives rise to new quasiparticles that at low energies  $E$  are accurately described by the (2+1)-dimensional Dirac equation with an effective speed of light  $v_F = 10^6 \text{ m} \cdot \text{s}^{-1}$ . These quasiparticles, called massless Dirac fermions, can be seen as electrons that have lost their rest mass  $m_0$  or as neutrinos that acquired the electron charge  $e$ . The relativistic-like description of electron waves on honeycomb lattices has been known theoretically for many years, never failing to attract attention, and the experimental discovery of graphene now provides a way to probe quantum electrodynamics (QED) phenomena by measuring graphene's electronic properties.

**QED IN A PENCIL TRACE**

From the point of view of its electronic properties, graphene is a zero-gap semiconductor, in which low- $E$  quasiparticles within each valley can formally be described by the Dirac-like hamiltonian

$$\hat{H} = \hbar v_F \begin{pmatrix} 0 & k_x - ik_y \\ k_x + ik_y & 0 \end{pmatrix} = \hbar v_F \boldsymbol{\sigma} \cdot \mathbf{k}, \quad (1)$$

where  $\mathbf{k}$  is the quasiparticle momentum,  $\boldsymbol{\sigma}$  the 2D Pauli matrix and the  $k$ -independent Fermi velocity  $v_F$  plays the role of the speed of light. The Dirac equation is a direct consequence of graphene's crystal symmetry. Its honeycomb lattice is made up of two equivalent carbon sublattices A and B, and cosine-like energy bands associated with the sublattices intersect at zero  $E$  near the edges of the Brillouin zone, giving rise to conical sections of the energy spectrum for  $|E| < 1 \text{ eV}$  (Fig. 3).

We emphasize that the linear spectrum  $E = \hbar v_F k$  is not the only essential feature of the band structure. Indeed, electronic states near zero  $E$  (where the bands intersect) are composed of states belonging to the different sublattices, and their relative contributions in the make-up of quasiparticles have to be taken into account by, for

example, using two-component wavefunctions (spinors). This requires an index to indicate sublattices A and B, which is similar to the spin index (up and down) in QED and, therefore, is referred to as pseudospin. Accordingly, in the formal description of graphene's quasiparticles by the Dirac-like hamiltonian above,  $\sigma$  refers to pseudospin rather than the real spin of electrons (the latter must be described by additional terms in the hamiltonian). Importantly, QED-specific phenomena are often inversely proportional to the speed of light  $c$ , and therefore enhanced in graphene by a factor  $c/v_F = 300$ . In particular, this means that pseudospin-related effects should generally dominate those due to the real spin.

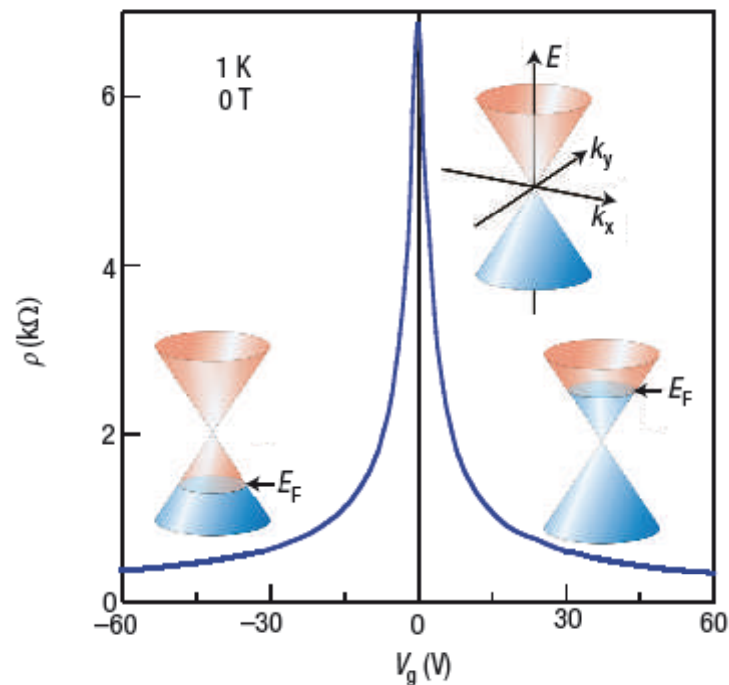
By analogy with QED, one can also introduce a quantity called chirality<sup>6</sup> that is formally a projection of  $\sigma$  on the direction of motion  $\mathbf{k}$  and is positive (negative) for electrons (holes). In essence, chirality in graphene signifies the fact that  $k$  electron and  $-k$  hole states are intricately connected because they originate from the same carbon sublattices. The concepts of chirality and pseudospin are important because many electronic processes in graphene can be understood as due to conservation of these quantities<sup>6,9,10</sup>.

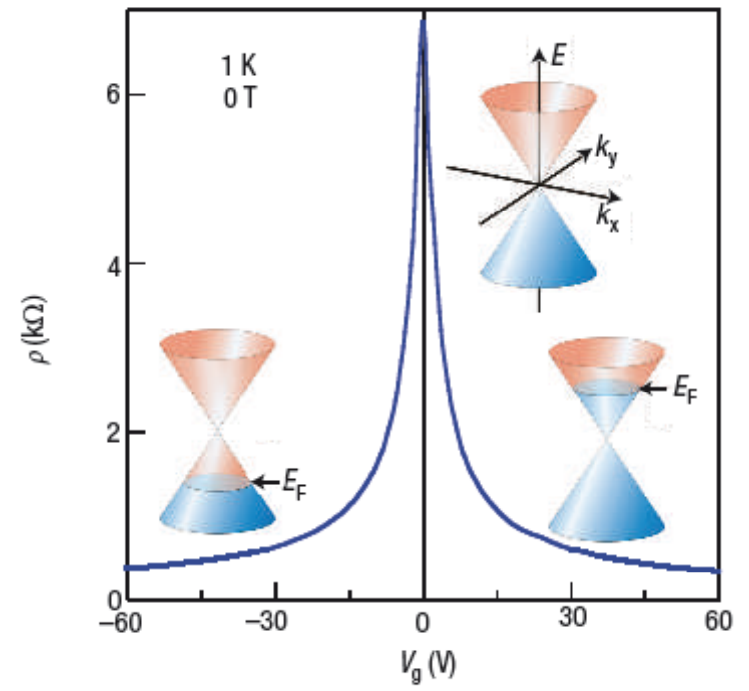
It is interesting to note that in some narrow-gap 3D semiconductors, the gap can be closed by compositional changes or by applying high pressure. Generally, zero gap does not necessitate Dirac fermions (that imply conjugated electron and hole states), but in some cases they might appear<sup>7</sup>. The difficulties of tuning the gap to zero, while keeping carrier mobilities high, the lack of possibility to control electronic properties of 3D materials by the electric field effect and, generally, less pronounced quantum effects in 3D limited studies of such semiconductors mostly to measuring the concentration dependence of their effective masses  $m$  (for a review, see ref. 49). It is tempting to have a fresh look at zero-gap bulk semiconductors, especially because Dirac fermions have recently been reported even in such a well-studied (small-overlap) 3D material as graphite<sup>30,31</sup>.

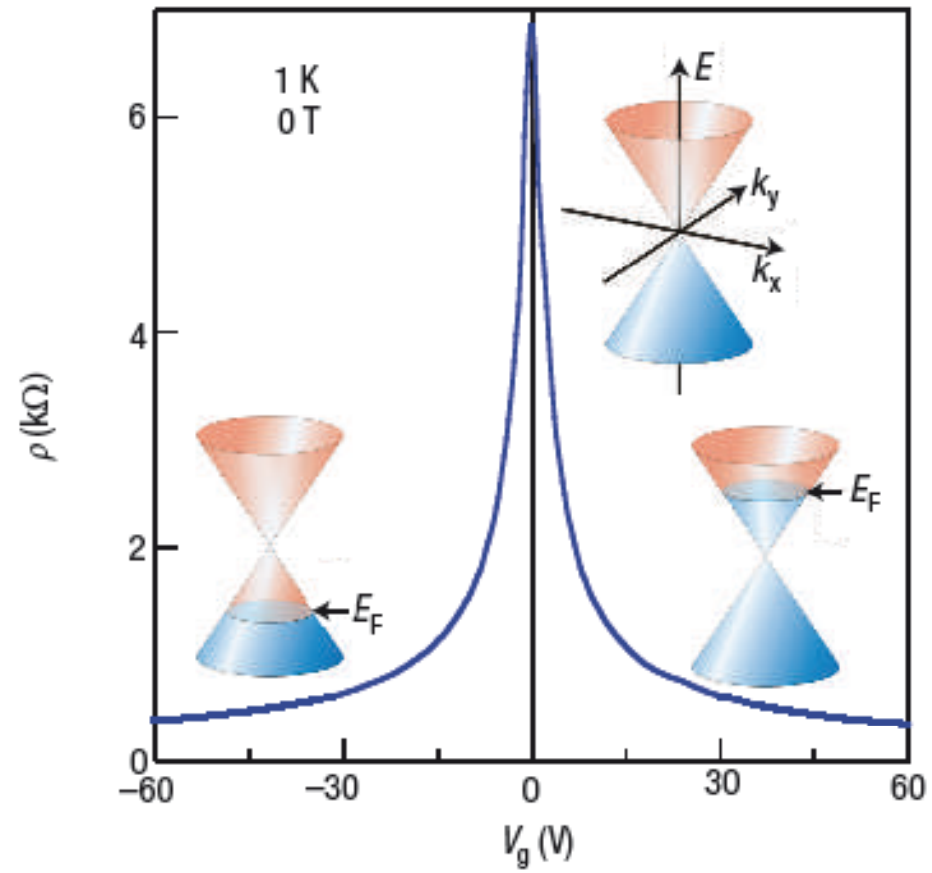
**CHIRAL QUANTUM HALL EFFECTS**

At this early stage, the main experimental efforts have been focused on the electronic properties of graphene, trying to understand the consequences of its QED-like spectrum. Among the most spectacular phenomena reported so far, there are two new ('chiral') quantum Hall effects (QHEs), minimum quantum conductivity in the limit of vanishing concentrations of charge carriers and strong suppression of quantum interference effects.

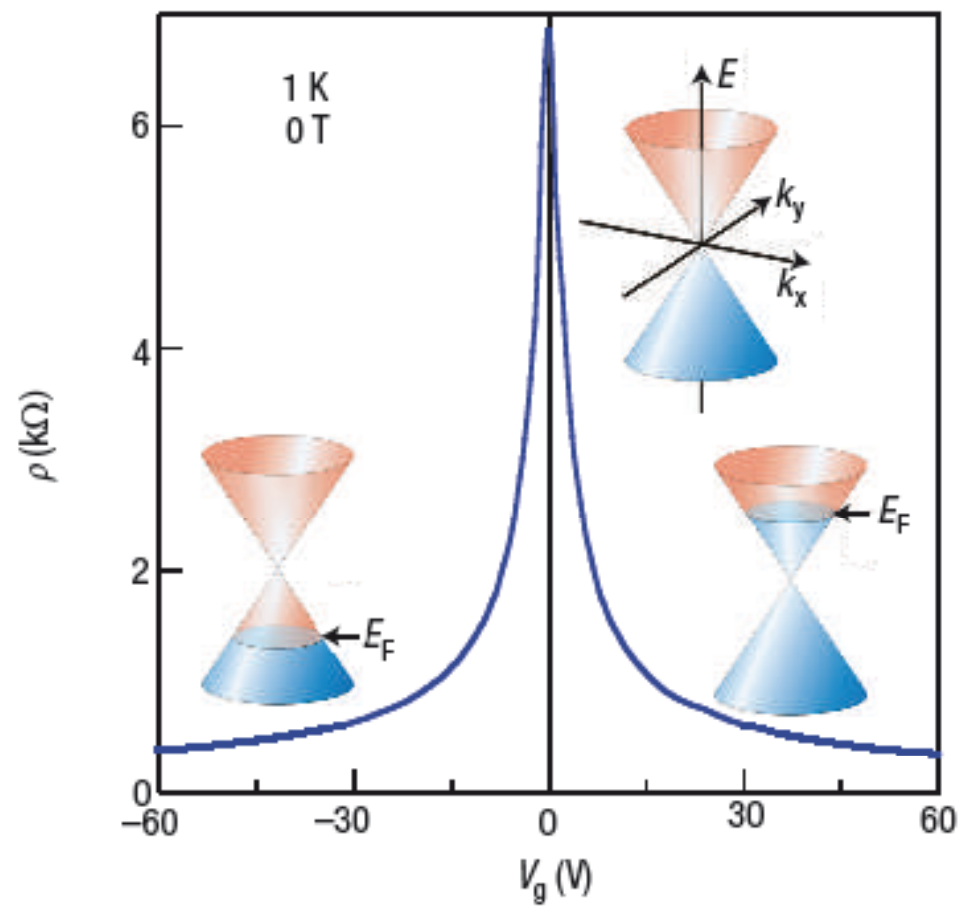
Figure 4 shows three types of QHE behaviour observed in graphene. The first one is a relativistic analogue of the integer QHE and characteristic of single-layer graphene<sup>8,10</sup>. It shows up as an uninterrupted ladder of equidistant steps in the Hall conductivity  $\sigma_{xy}$  which persists through the neutrality (Dirac) point, where charge carriers change from electrons to holes (Fig. 4a). The sequence is shifted with respect to the standard QHE sequence by  $1/2$ , so that  $\sigma_{xy} = \pm 4e^2/h (N + 1/2)$  where  $N$  is the Landau level (LL) index and factor 4 appears due to double valley and double spin degeneracy. This QHE has been dubbed 'half-integer' to reflect both the shift and the fact that, although it is not a new fractional QHE, it is not the standard integer QHE either. The unusual sequence is now well understood as arising from the QED-like quantization of graphene's electronic spectrum in magnetic field  $B$ , which is described<sup>46,53-54</sup> by  $E_N = \pm v_F \sqrt{2e\hbar B N}$  where  $\pm$  refers to electrons and holes. The existence of a quantized level at zero  $E$ , which is shared by electrons and holes (Fig. 4c), is essentially everything one needs to know to explain the anomalous QHE sequence<sup>53-56</sup>. An alternative explanation for the half-integer QHE is to invoke the coupling between pseudospin and orbital motion, which gives rise to a geometrical phase of  $\pi$  accumulated along cyclotron trajectories, which is often referred to as Berry's

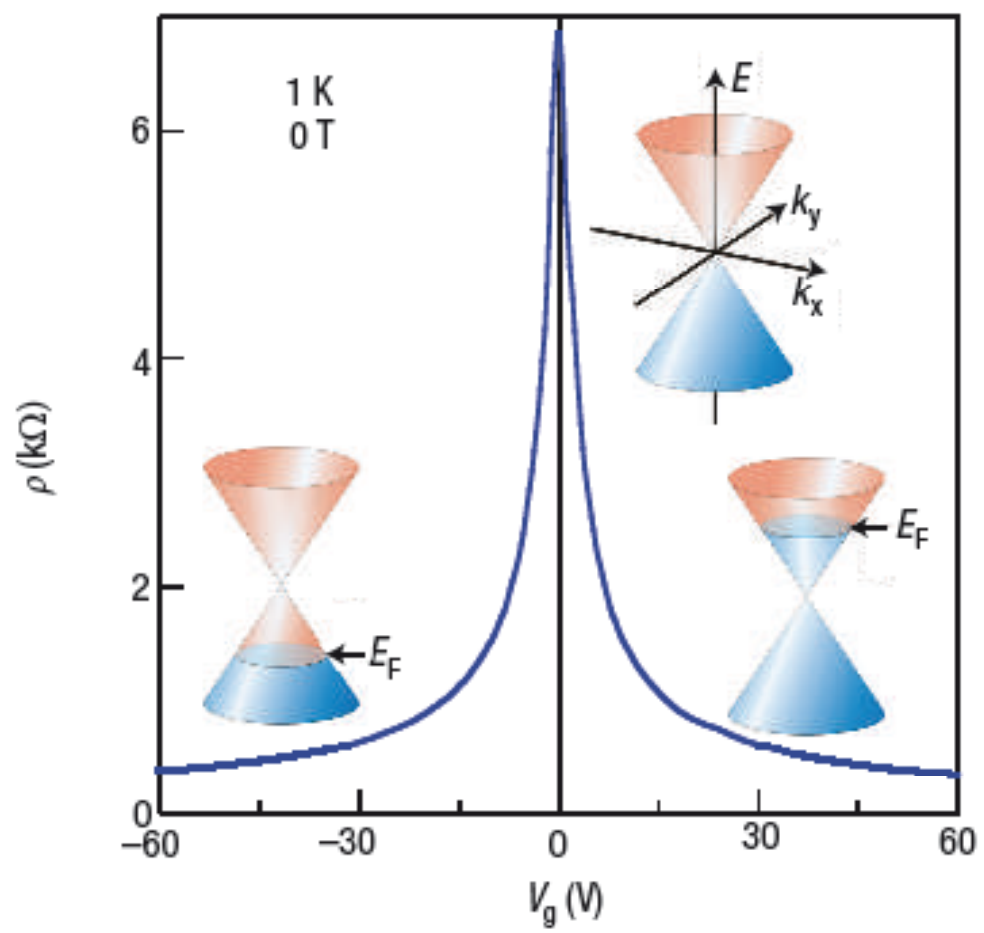


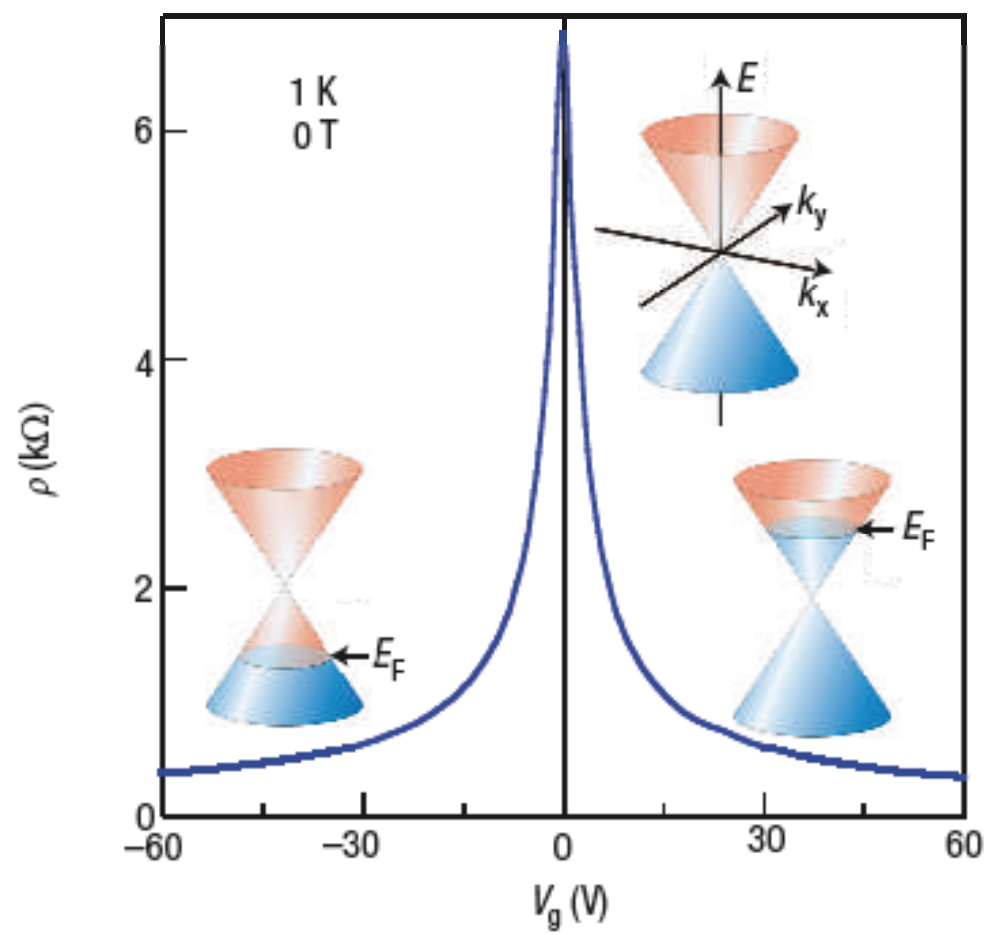


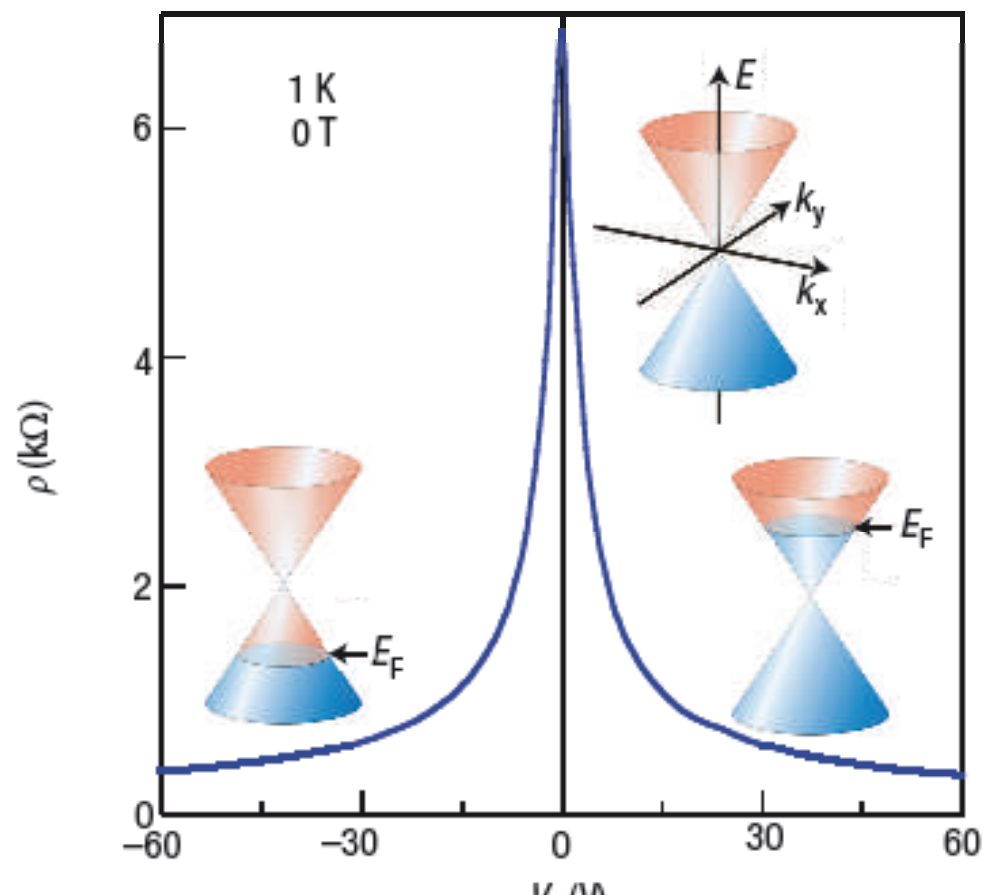


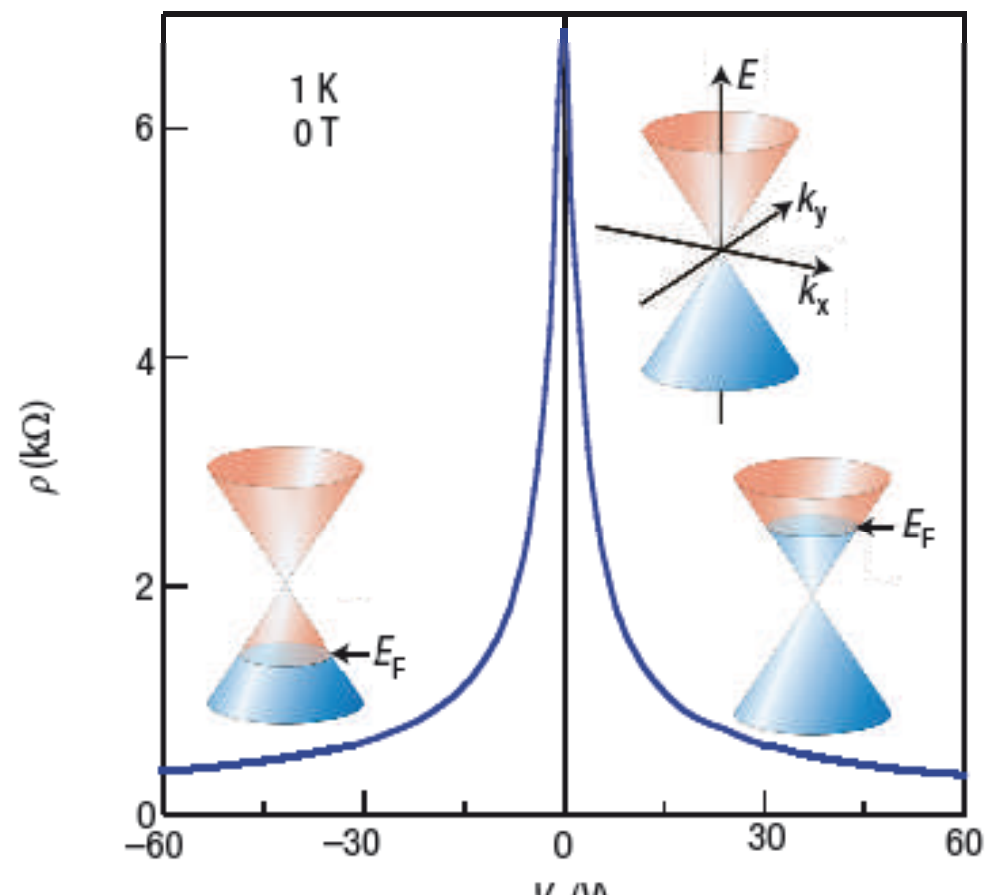


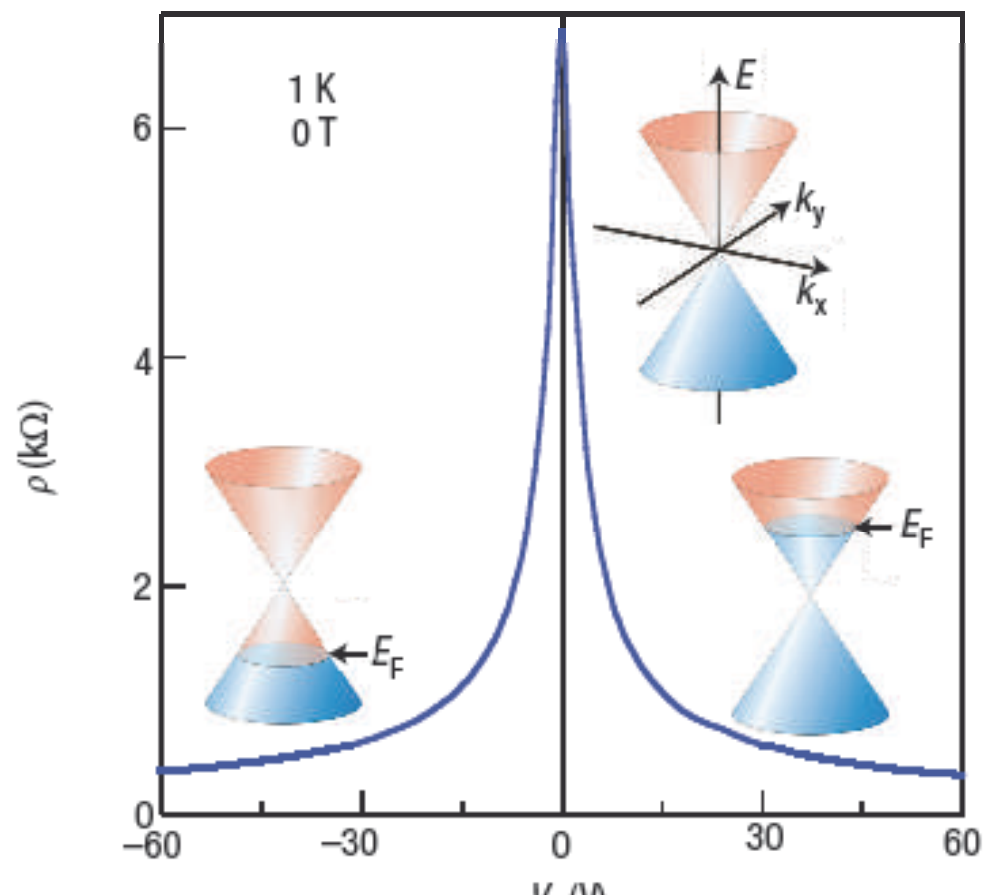


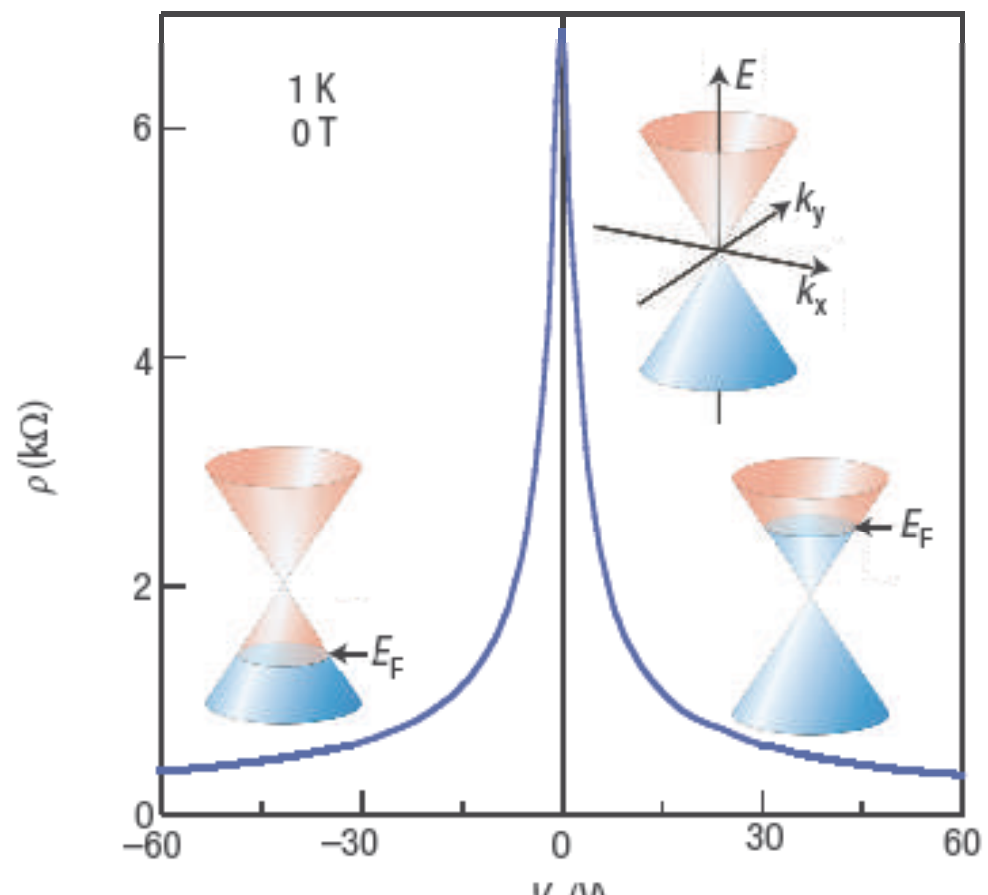




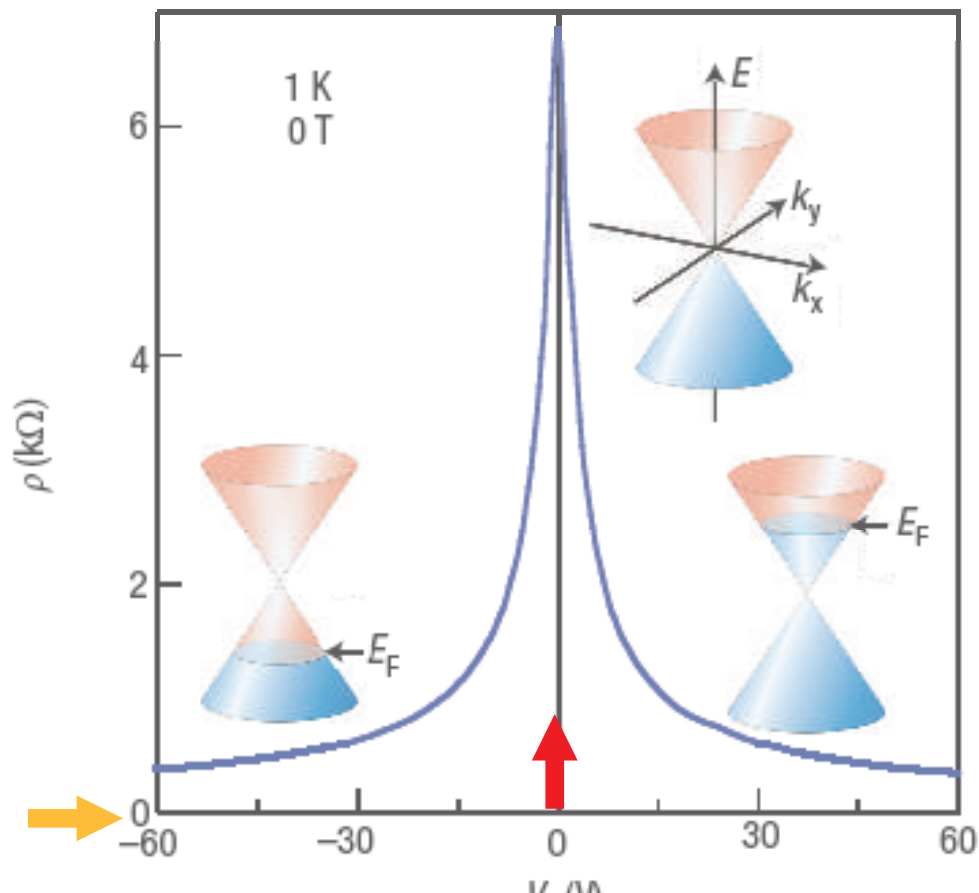






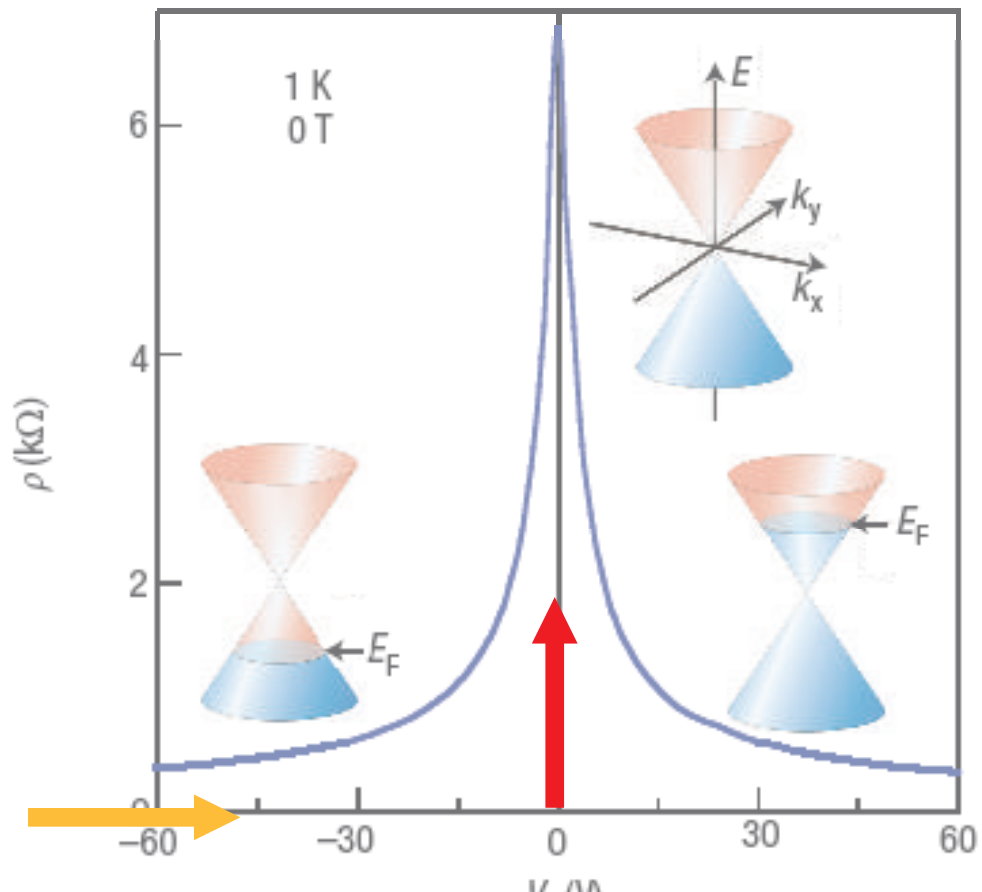


# R



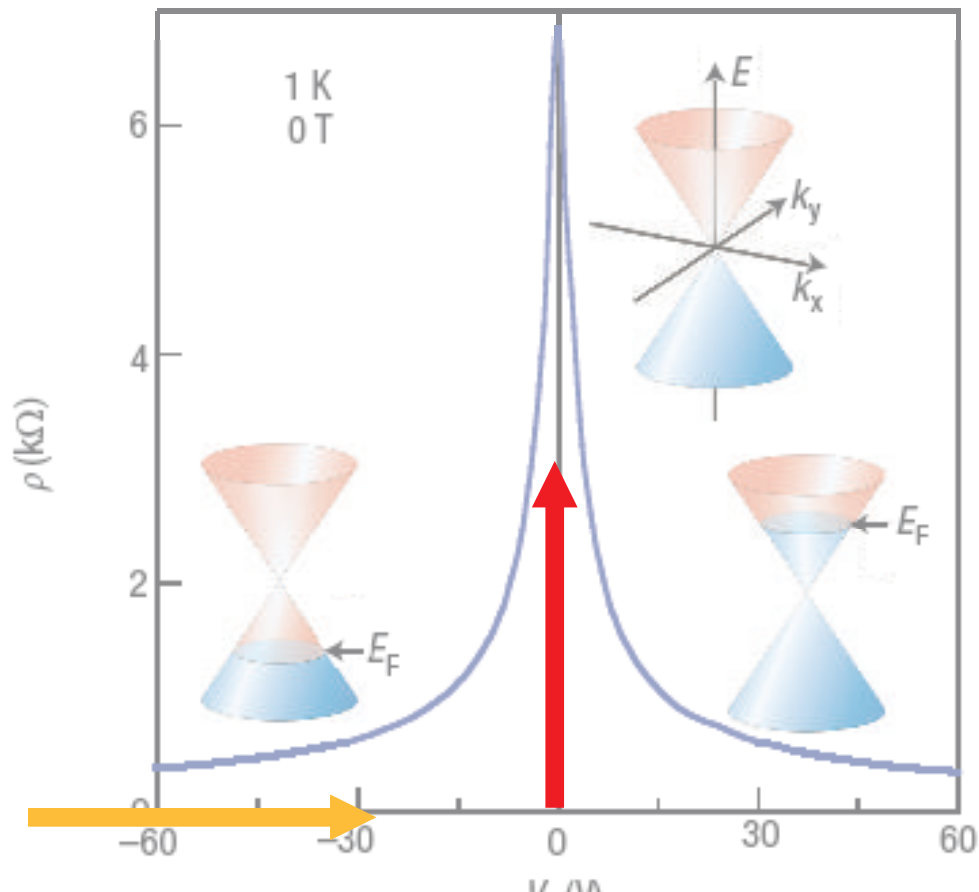


# R



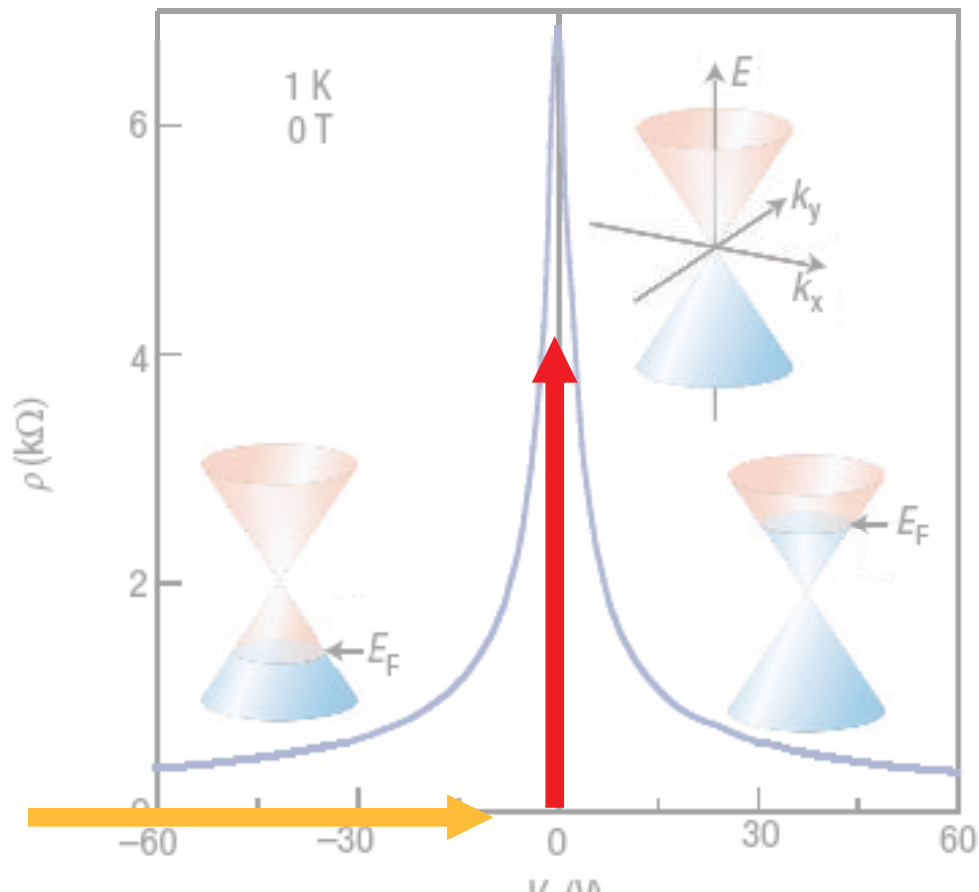
VG

# R



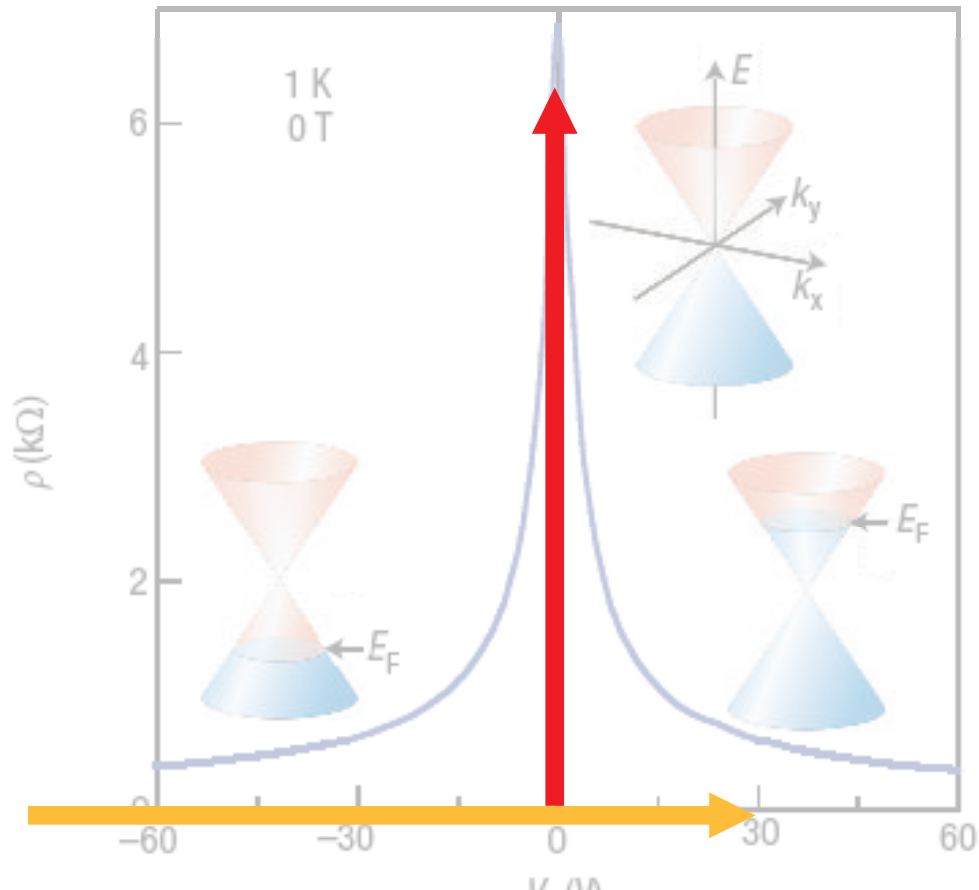
VG

# R



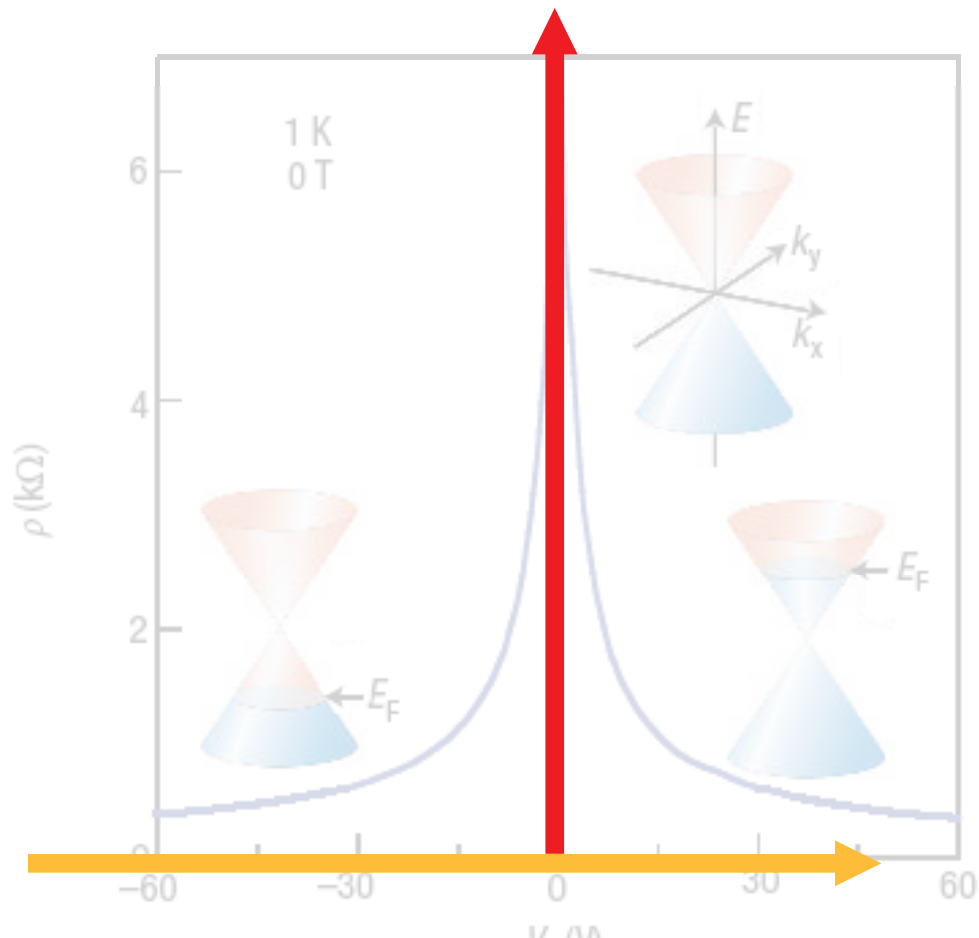
VG

# R



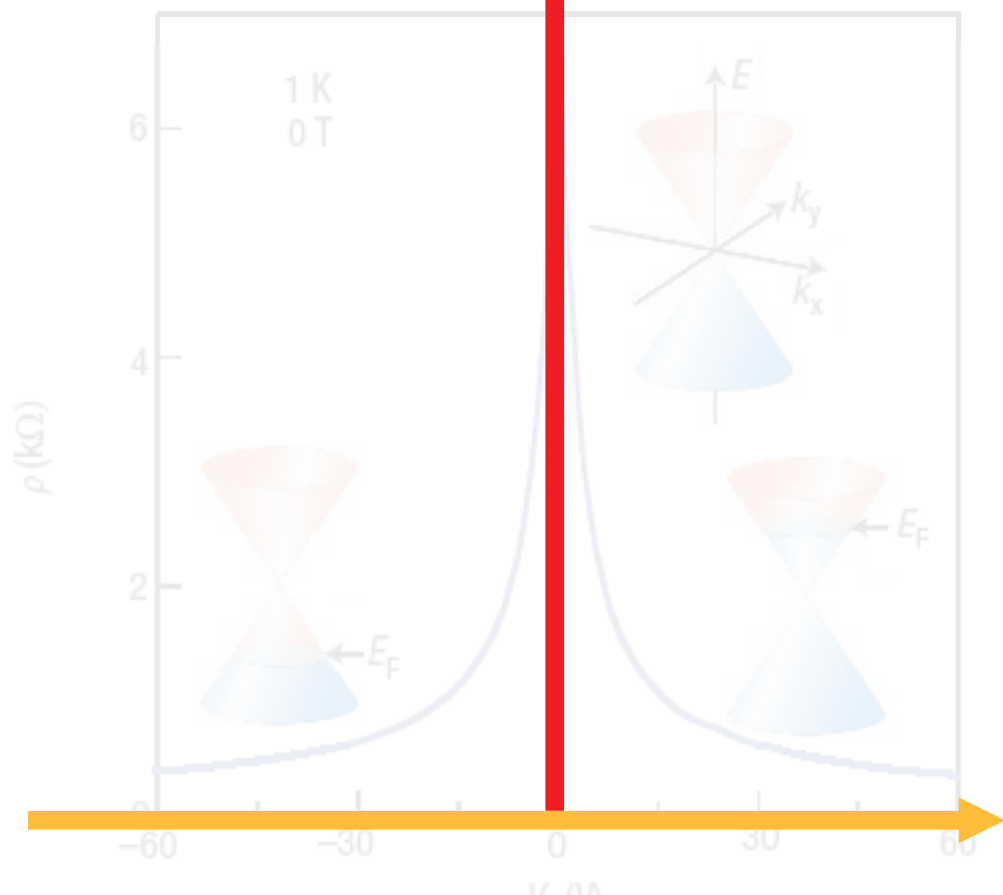
VG

# R



# V<sub>G</sub>

**R**

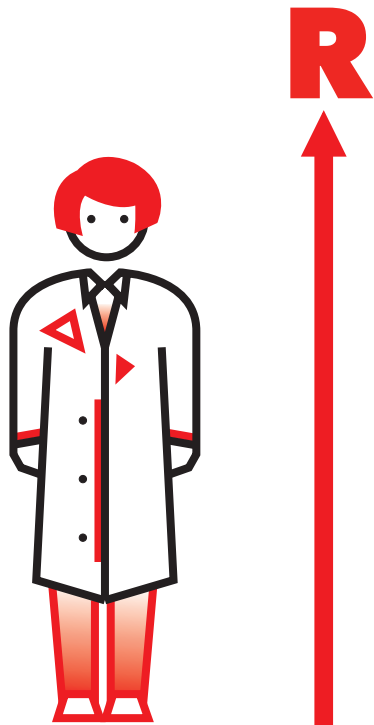


**R**



**V<sub>G</sub>**

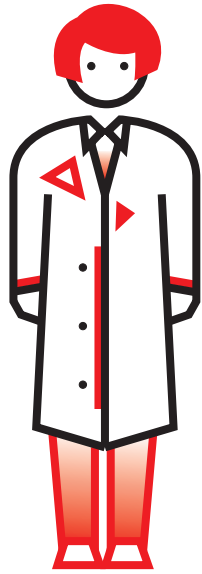




**R**

**V<sub>G</sub>**



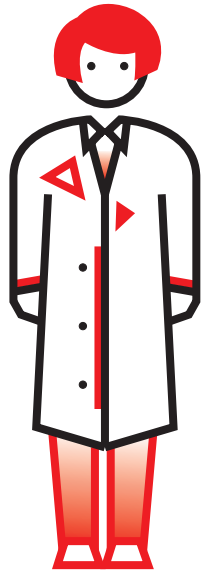


**R**



**v<sub>G</sub>**





**R**

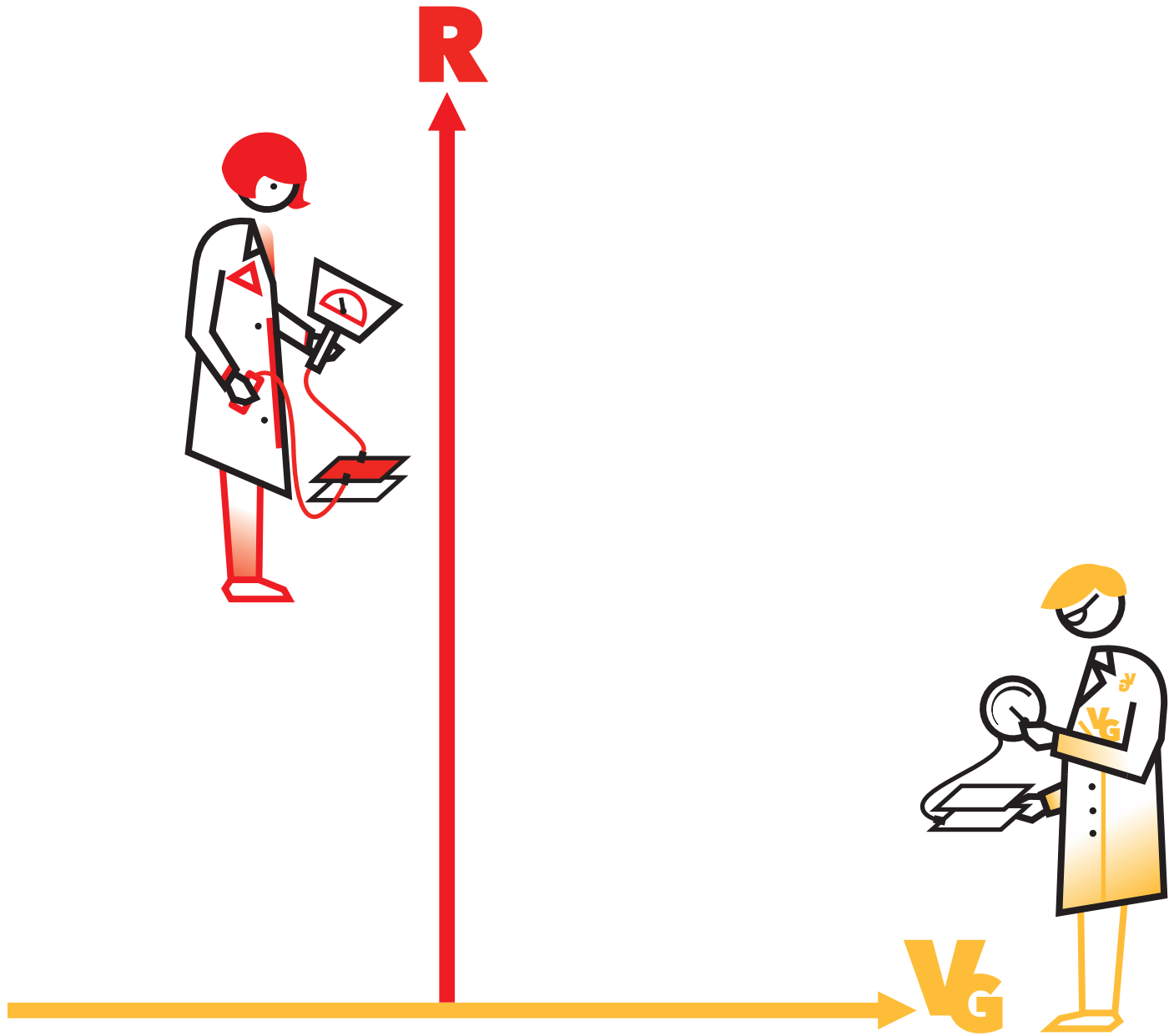


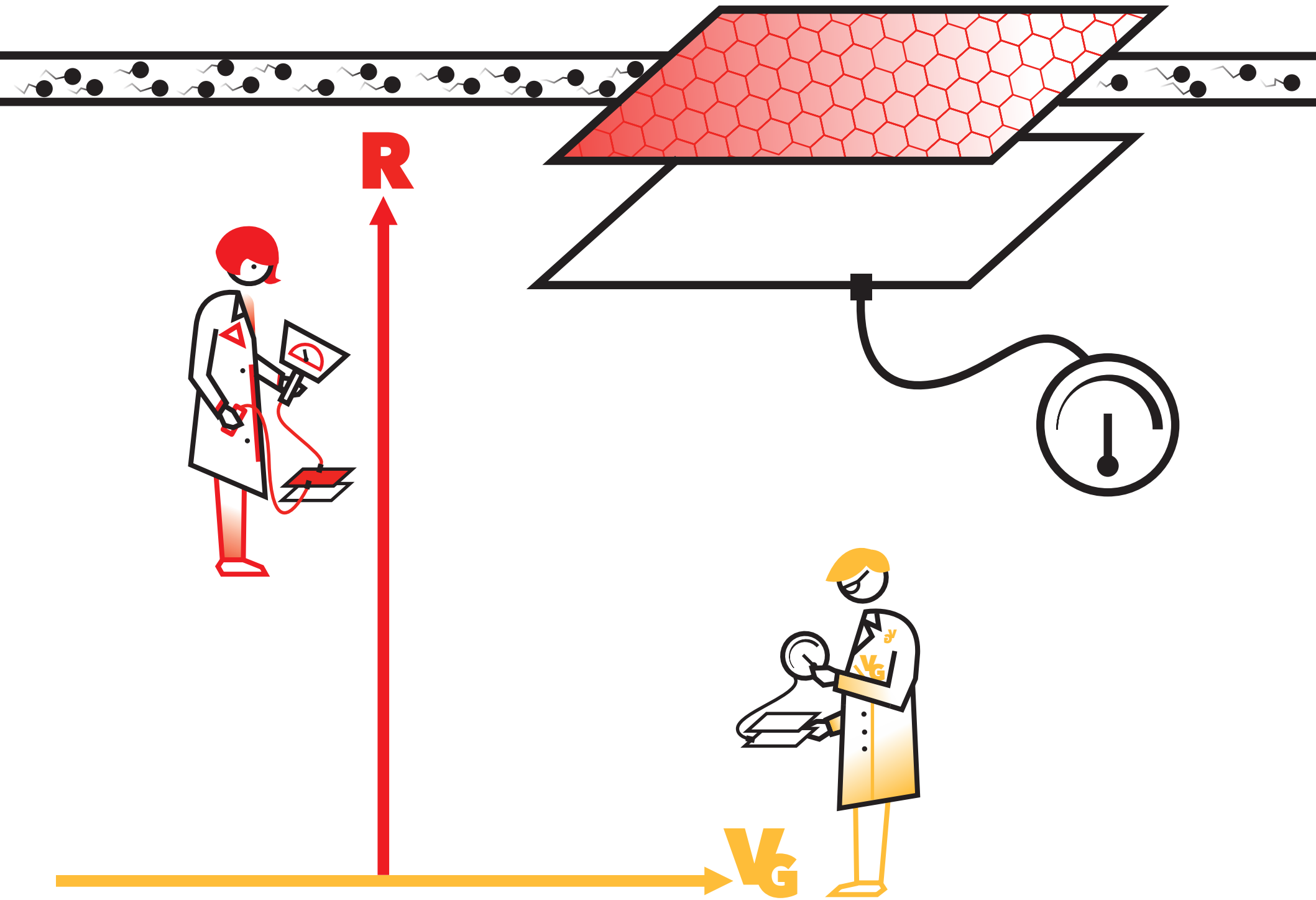
**v<sub>G</sub>**

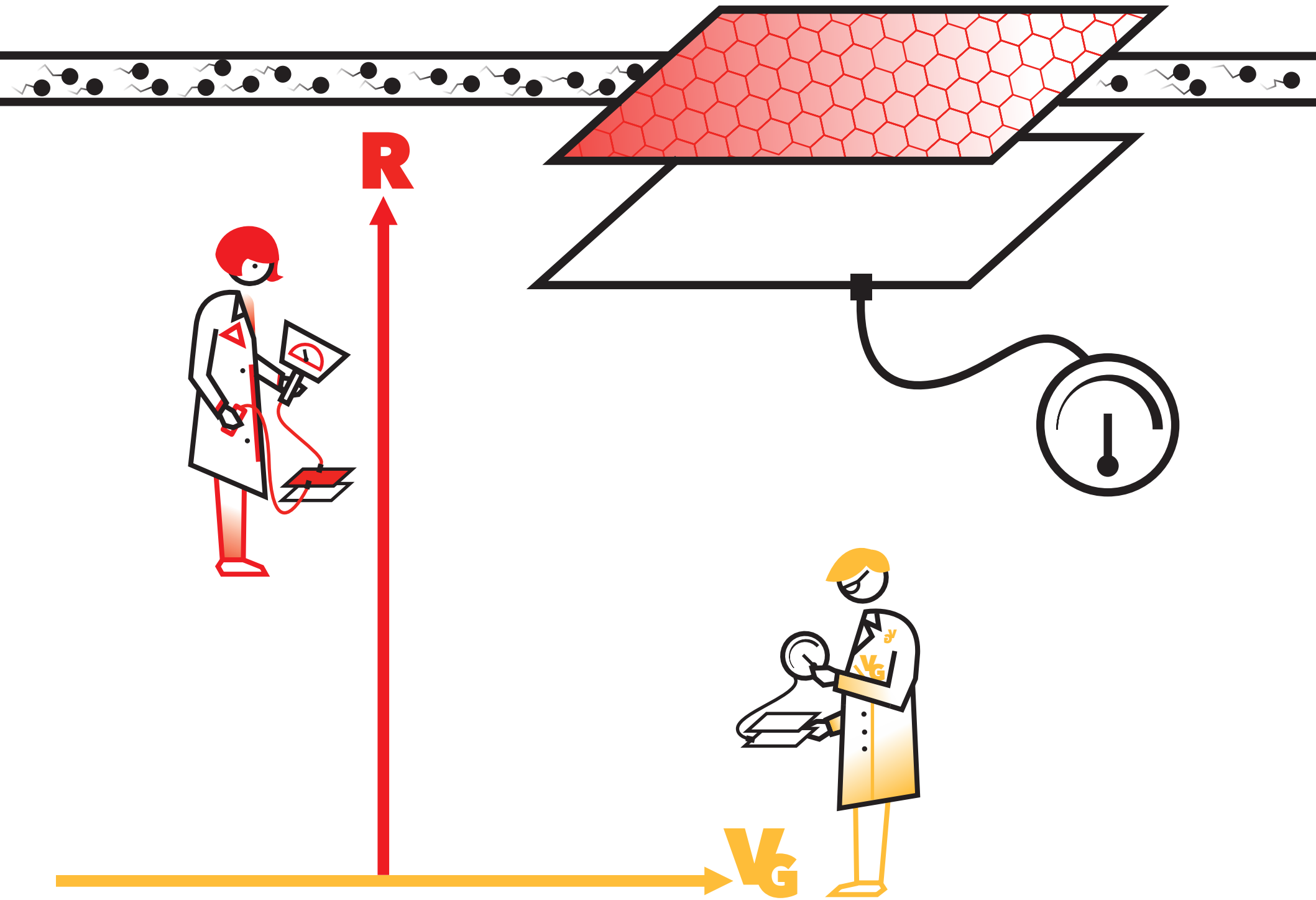


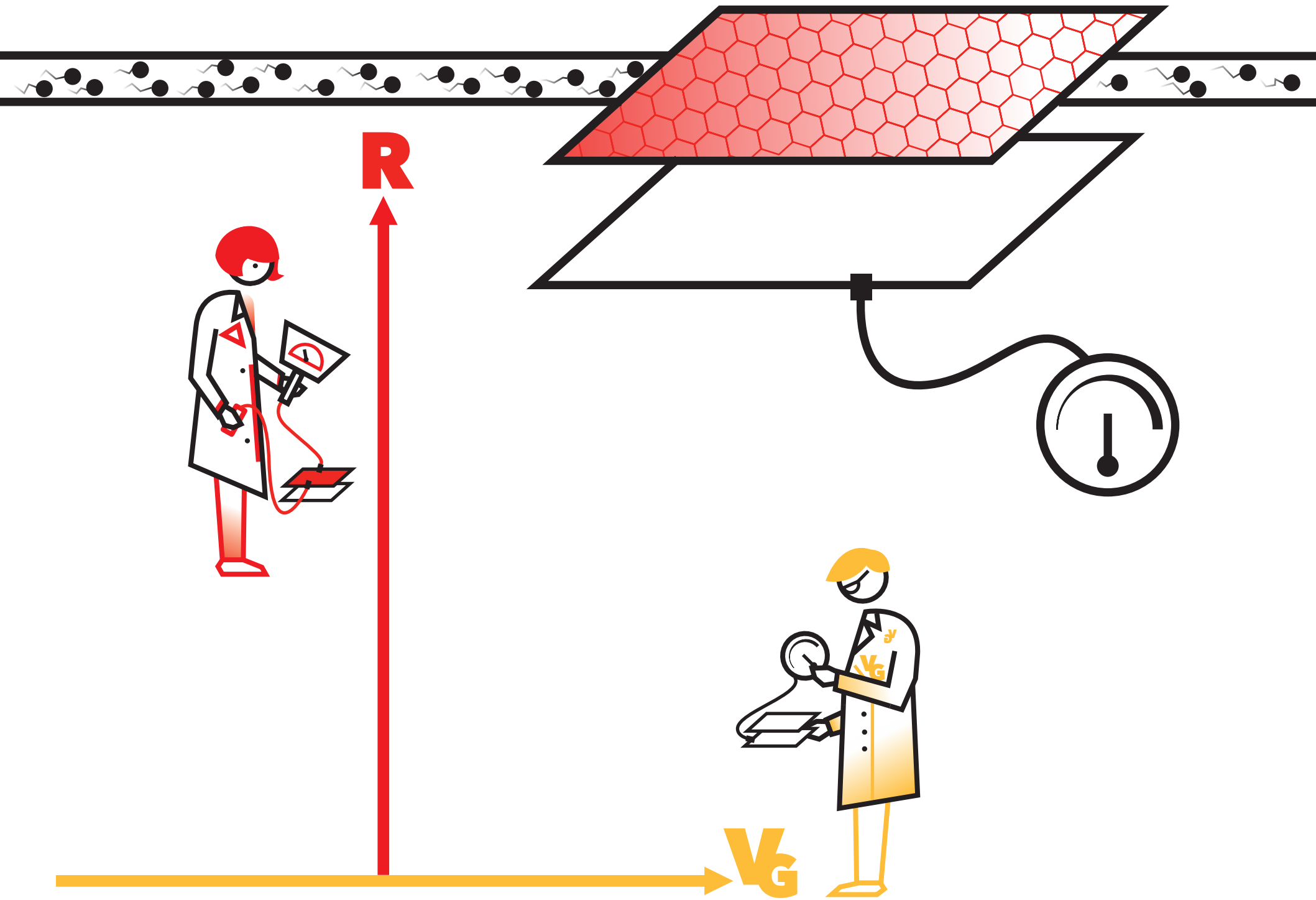




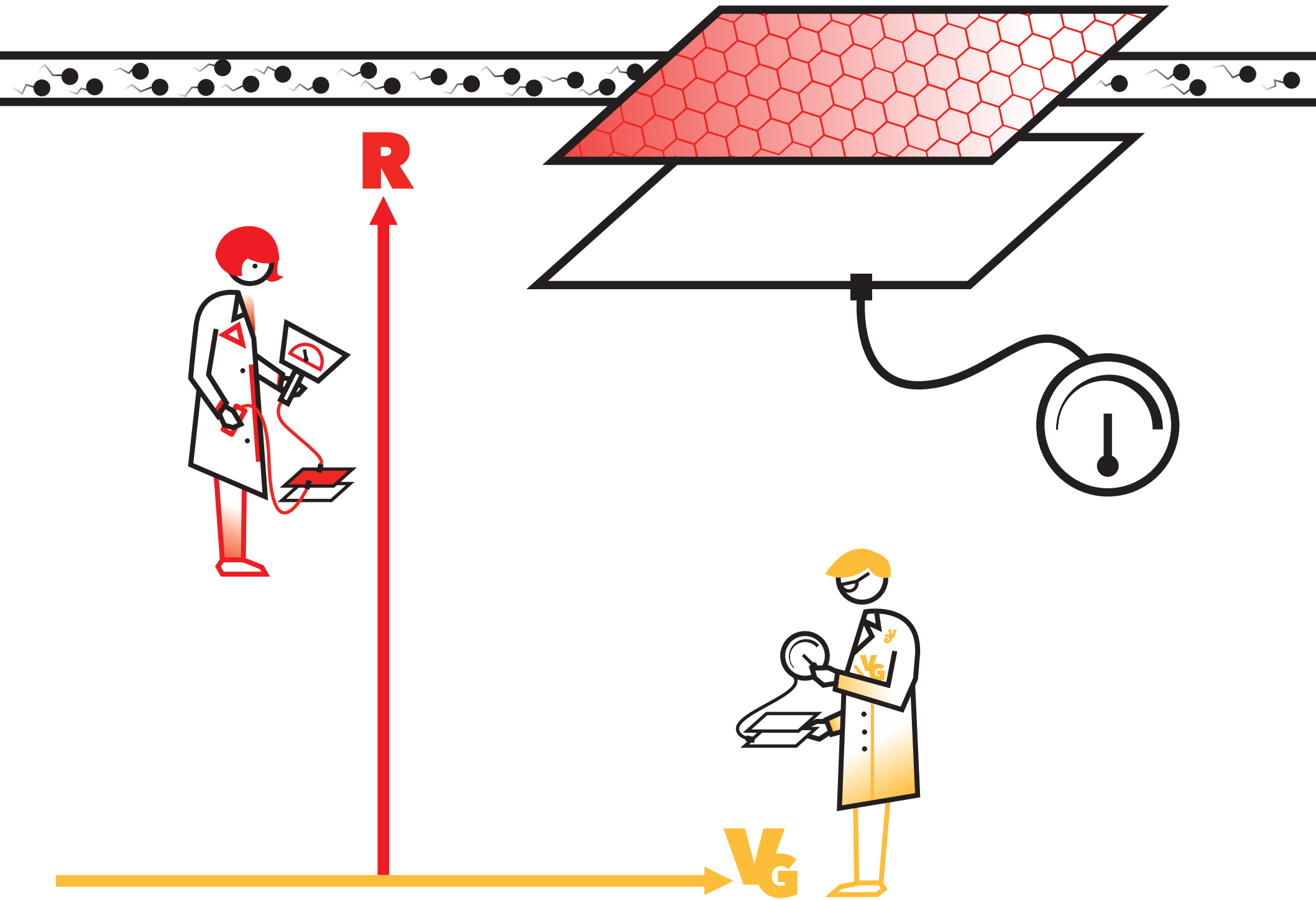


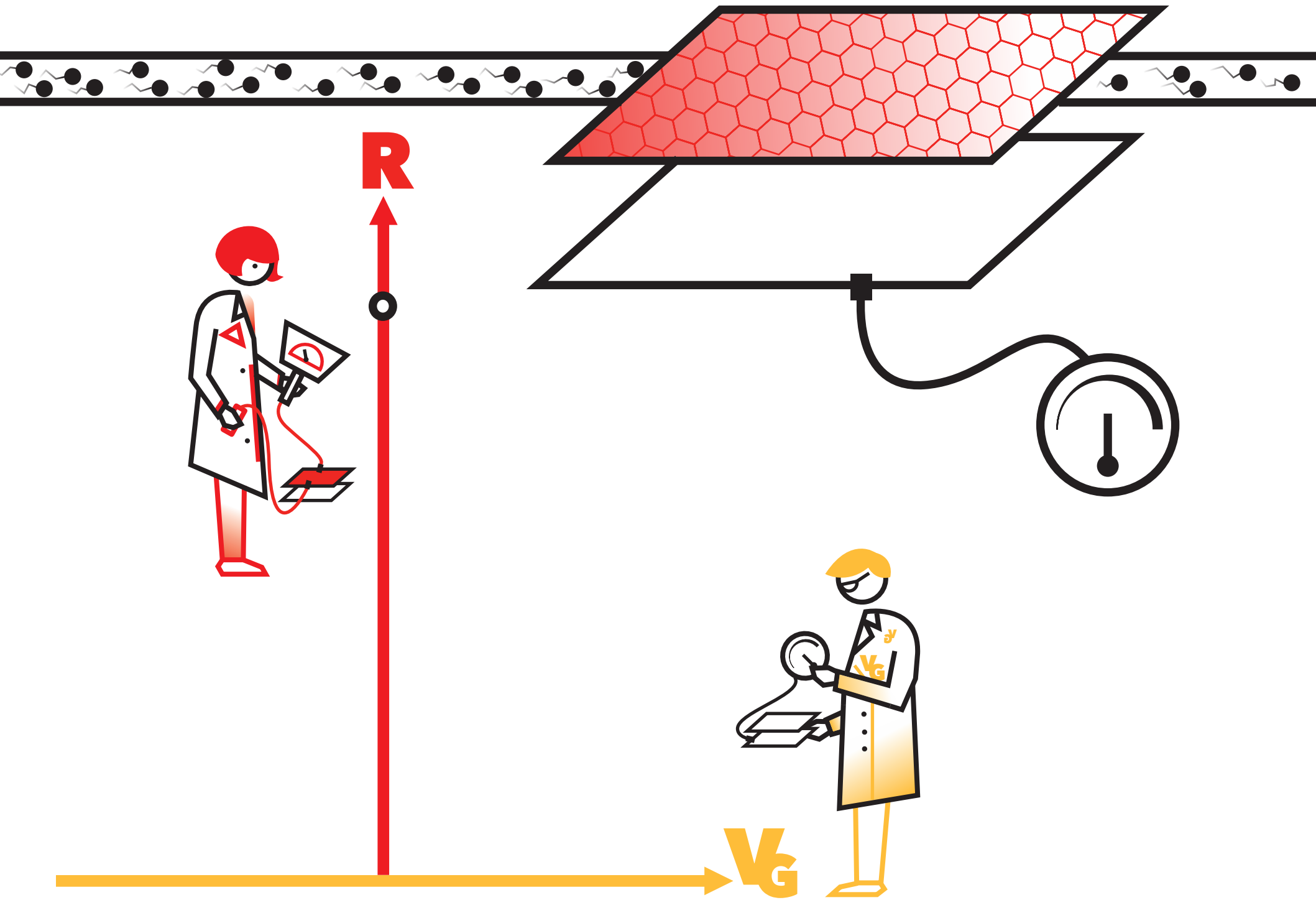


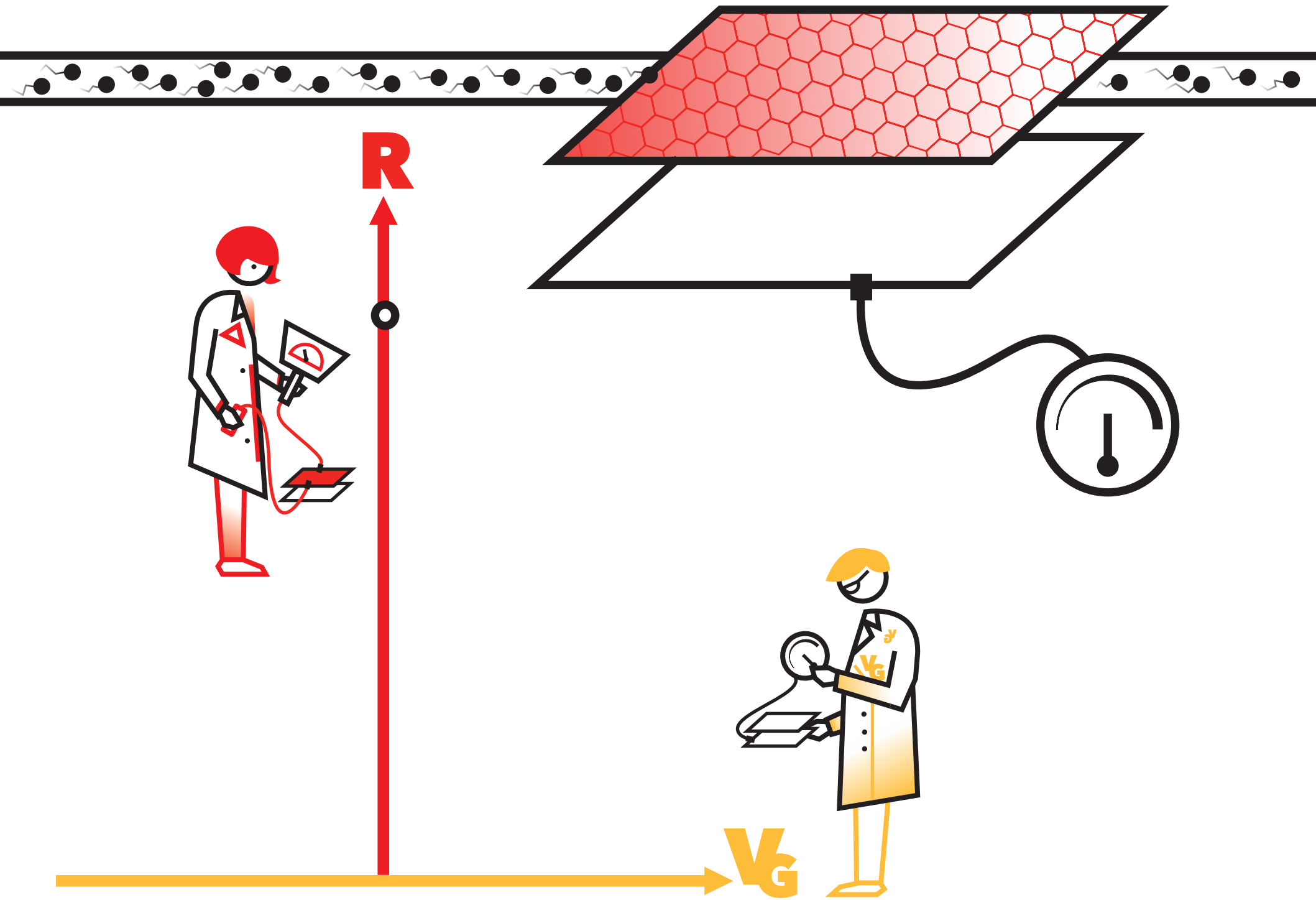


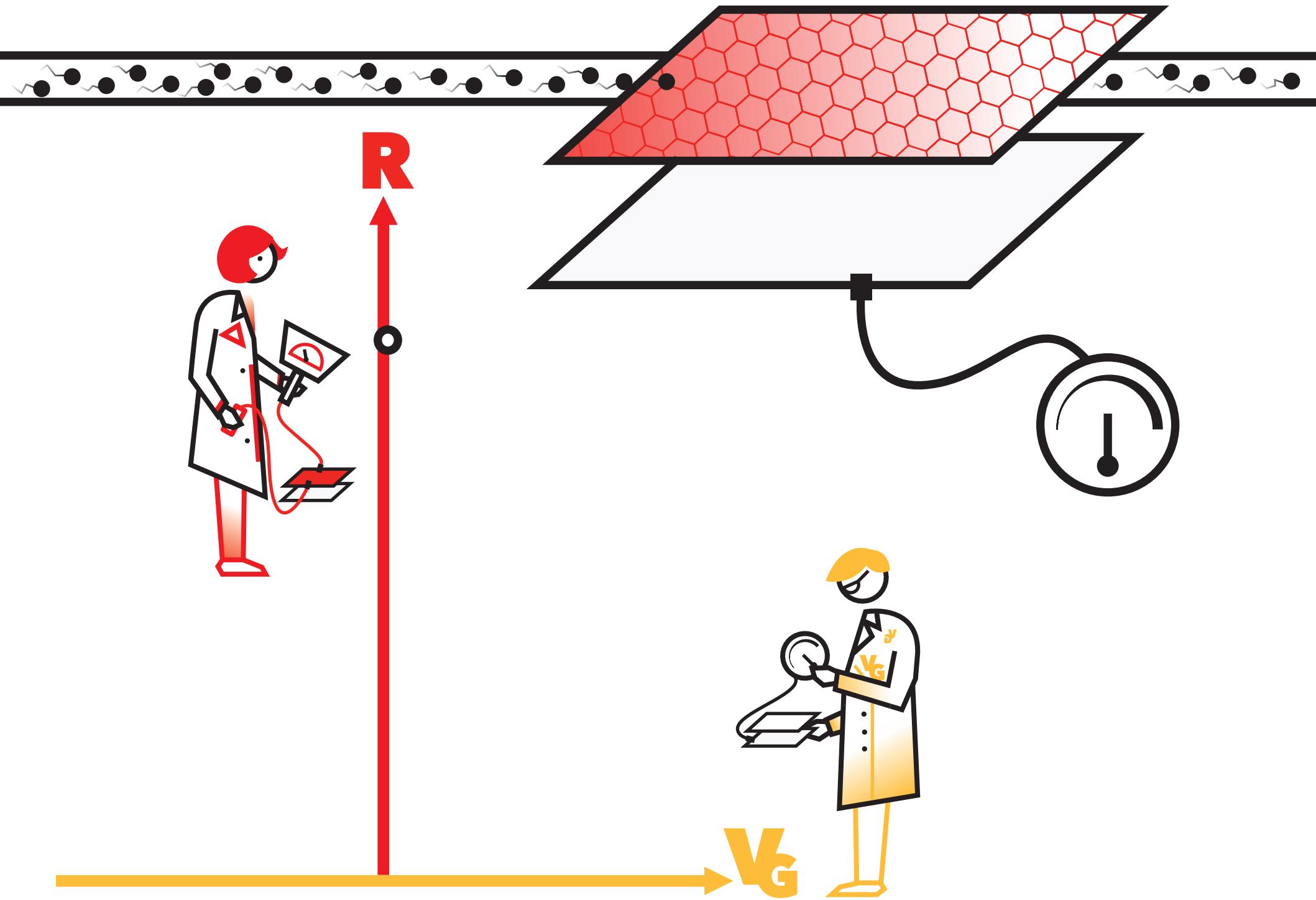


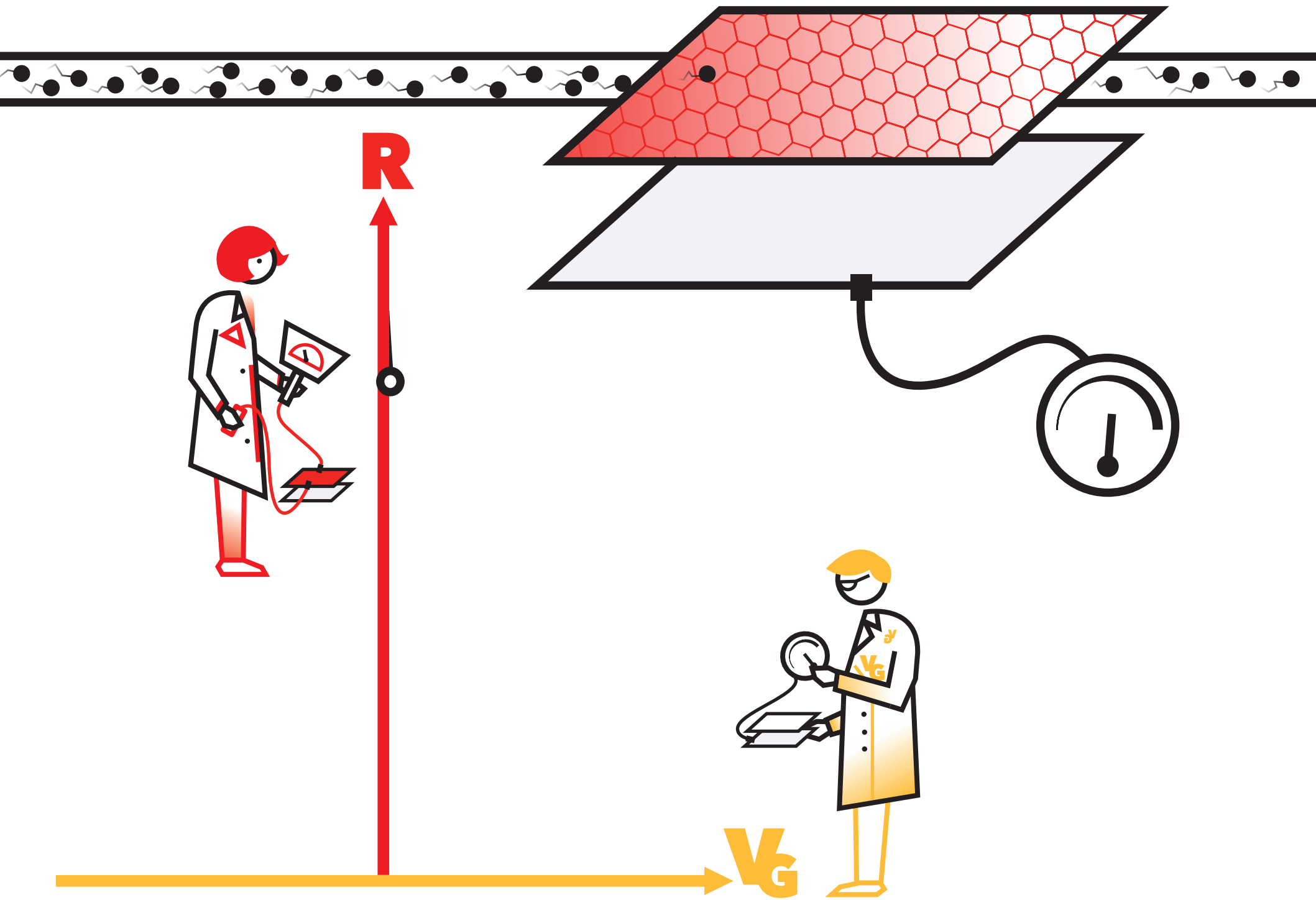


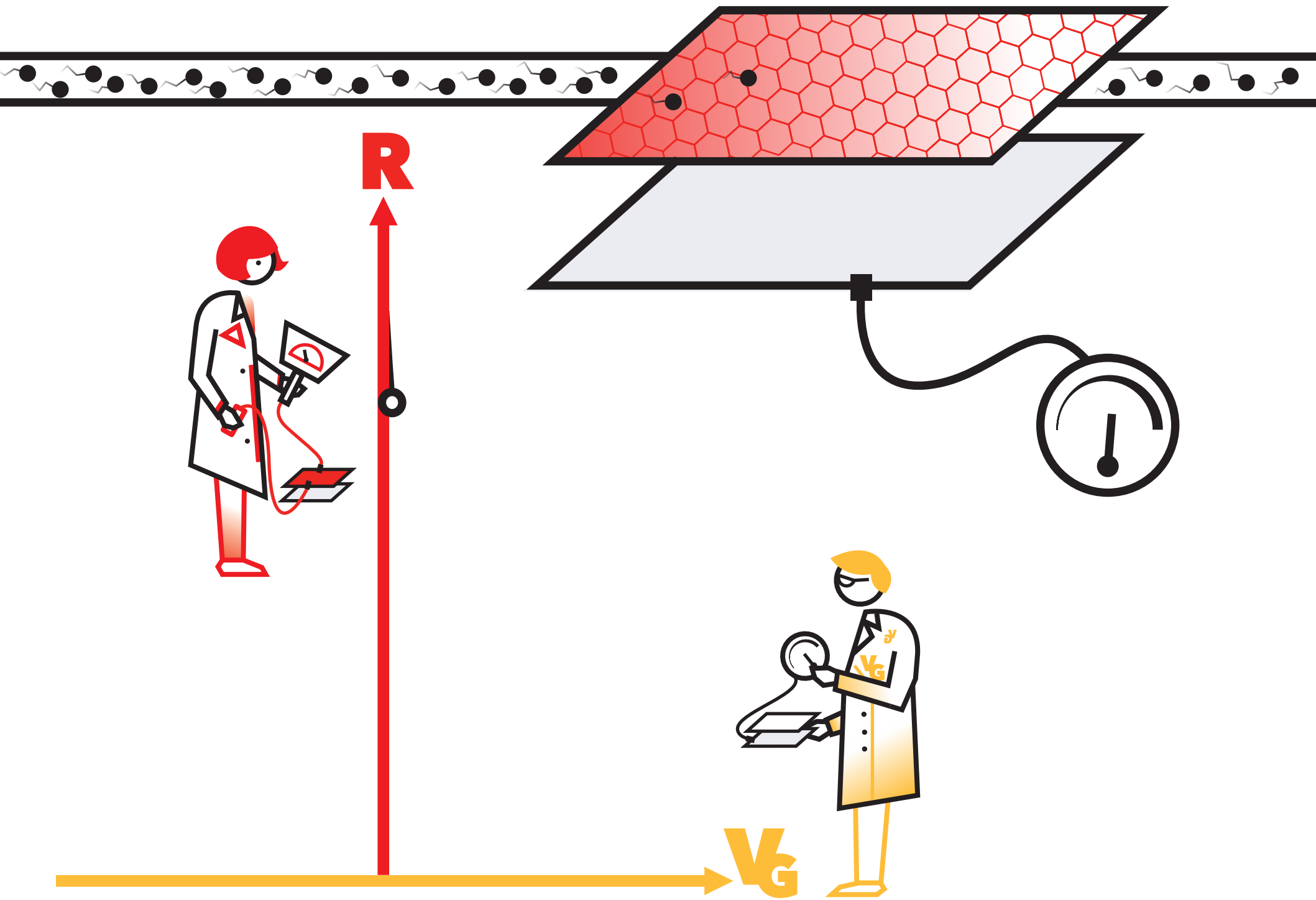


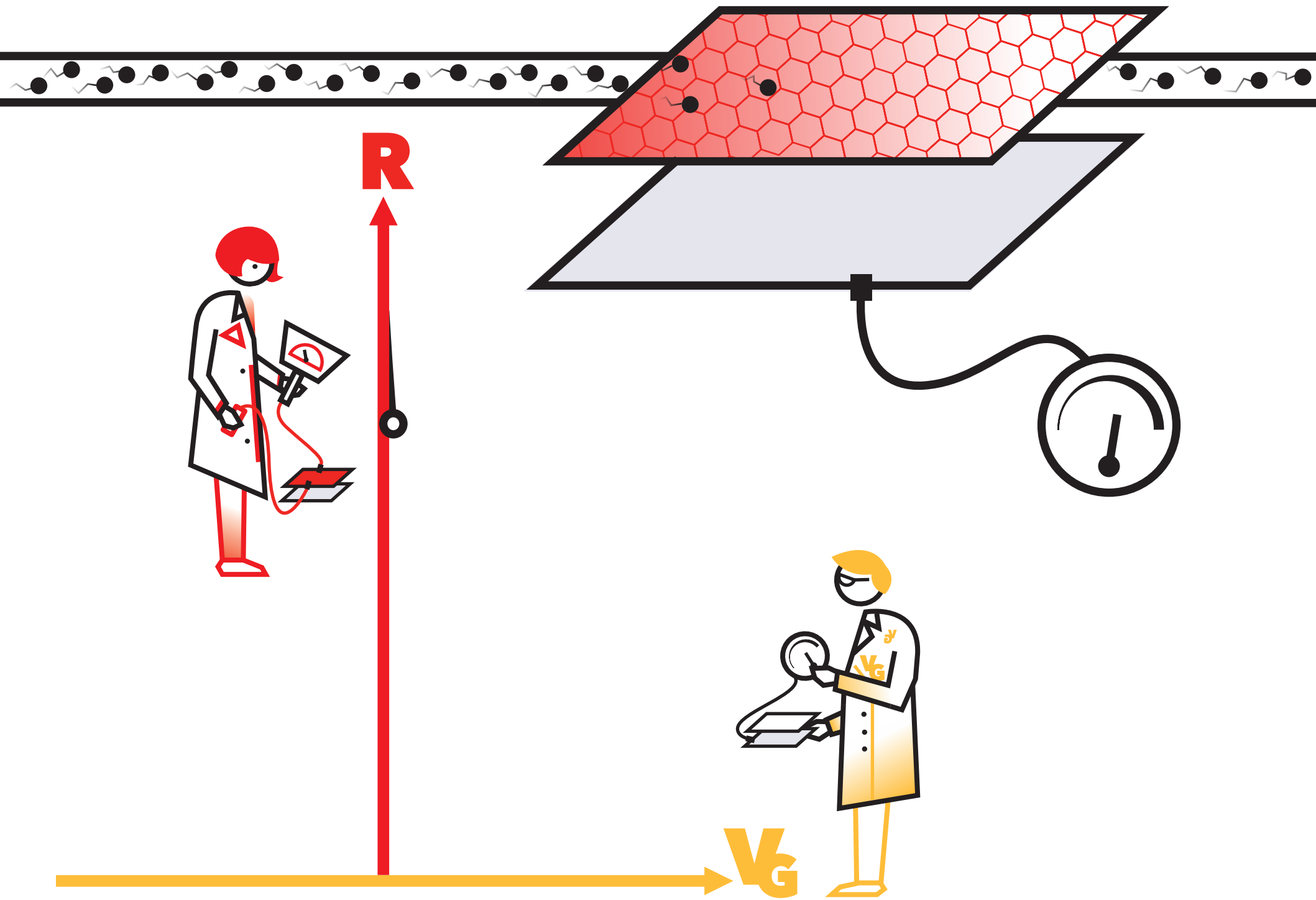


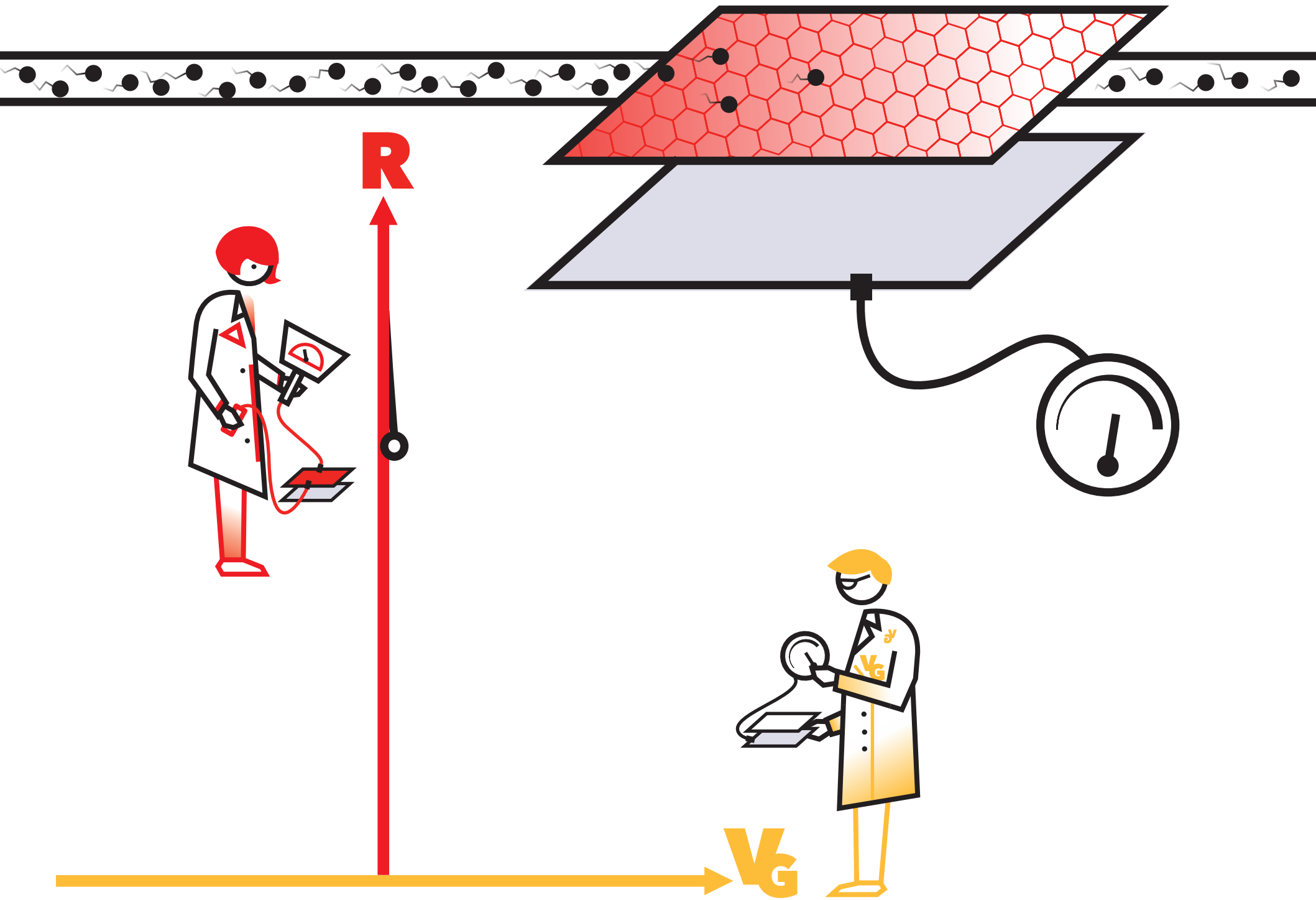




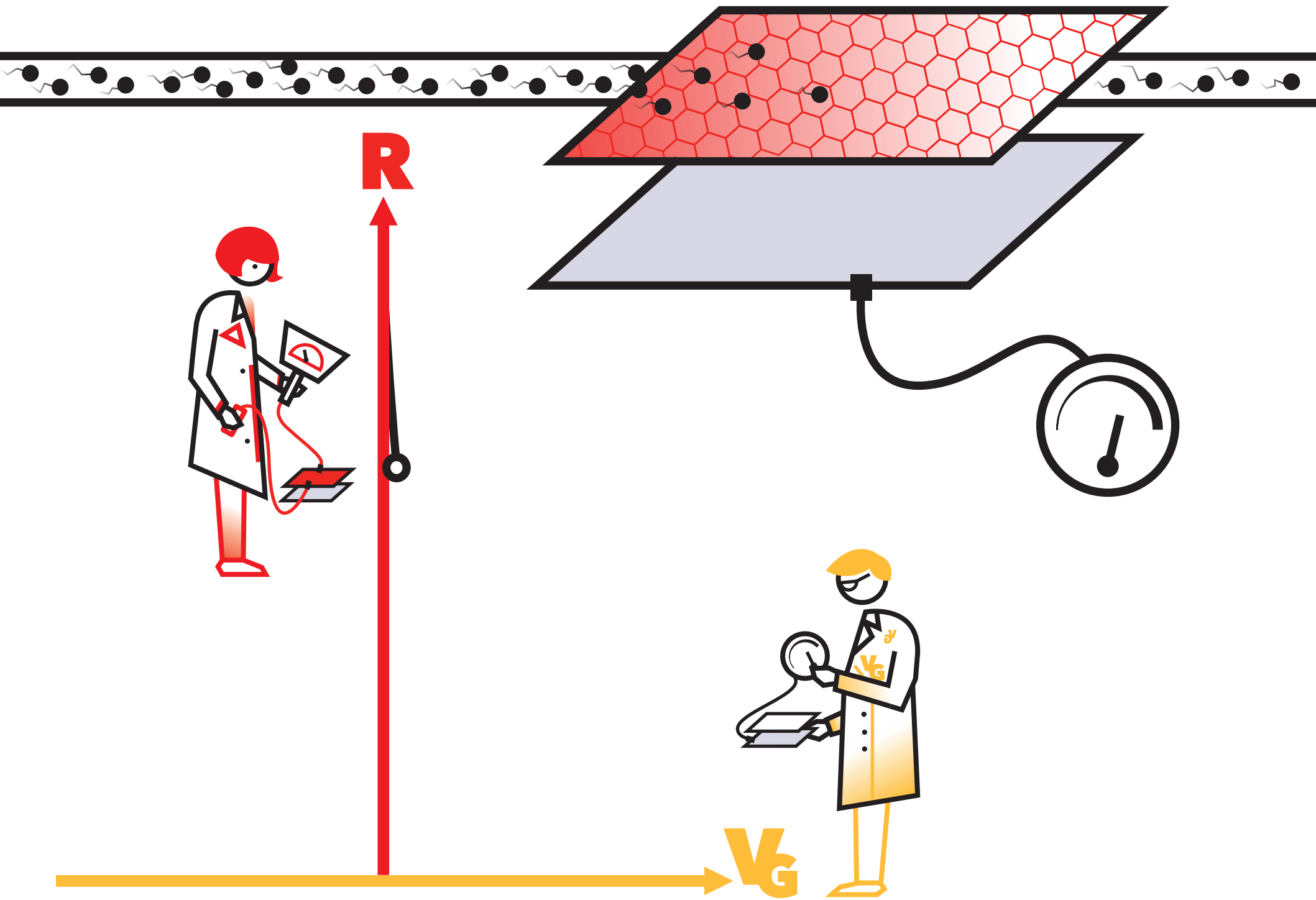


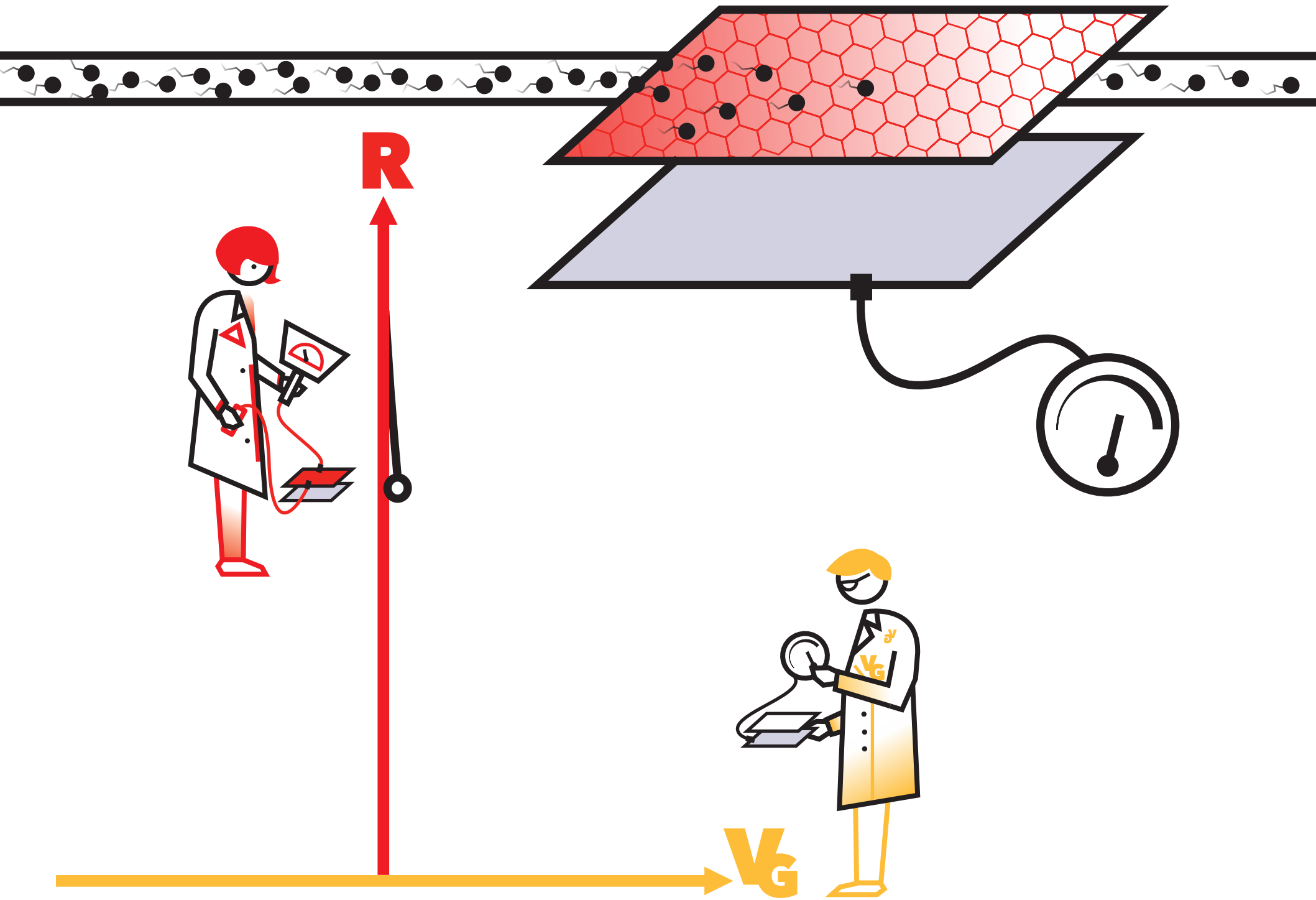


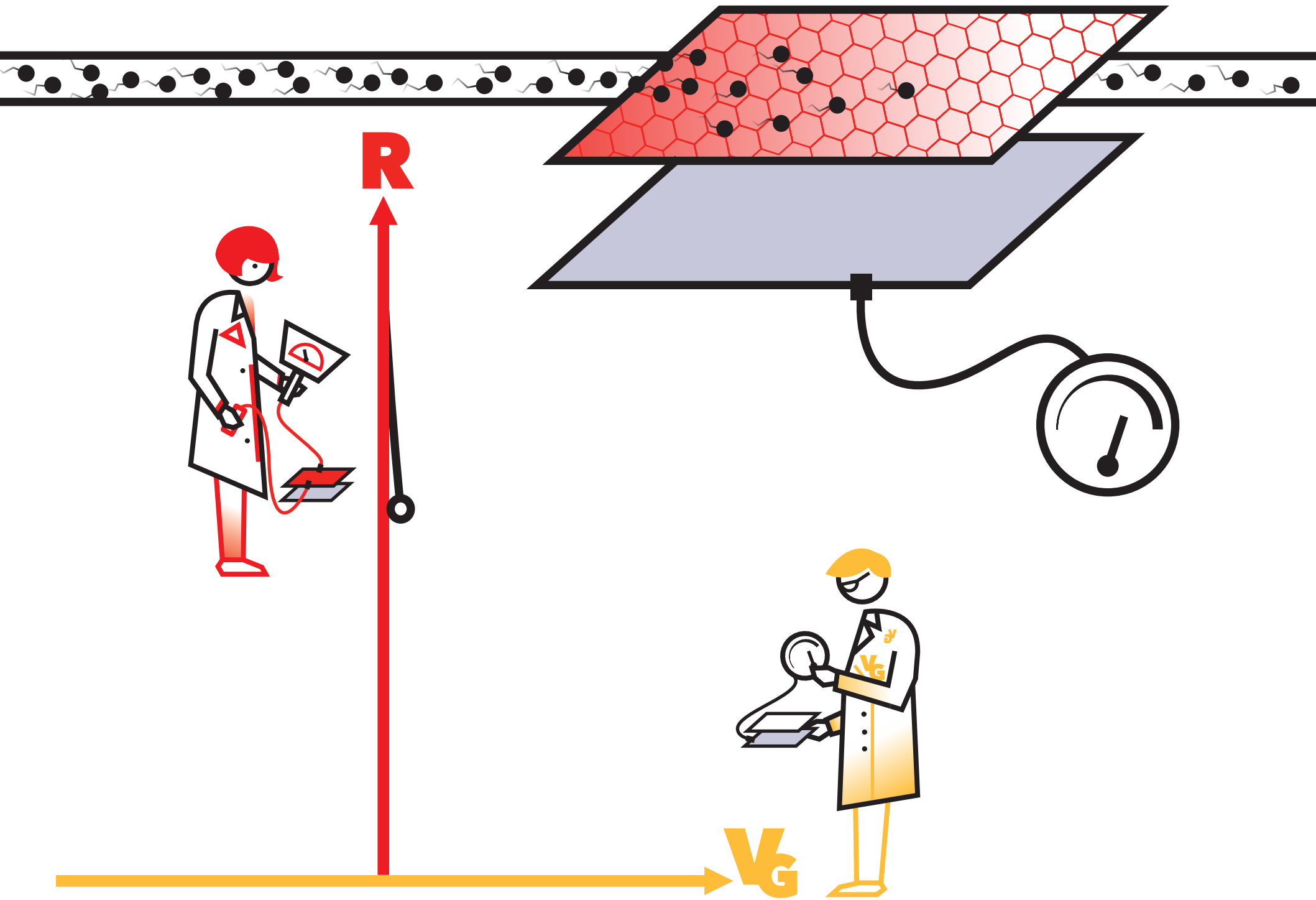


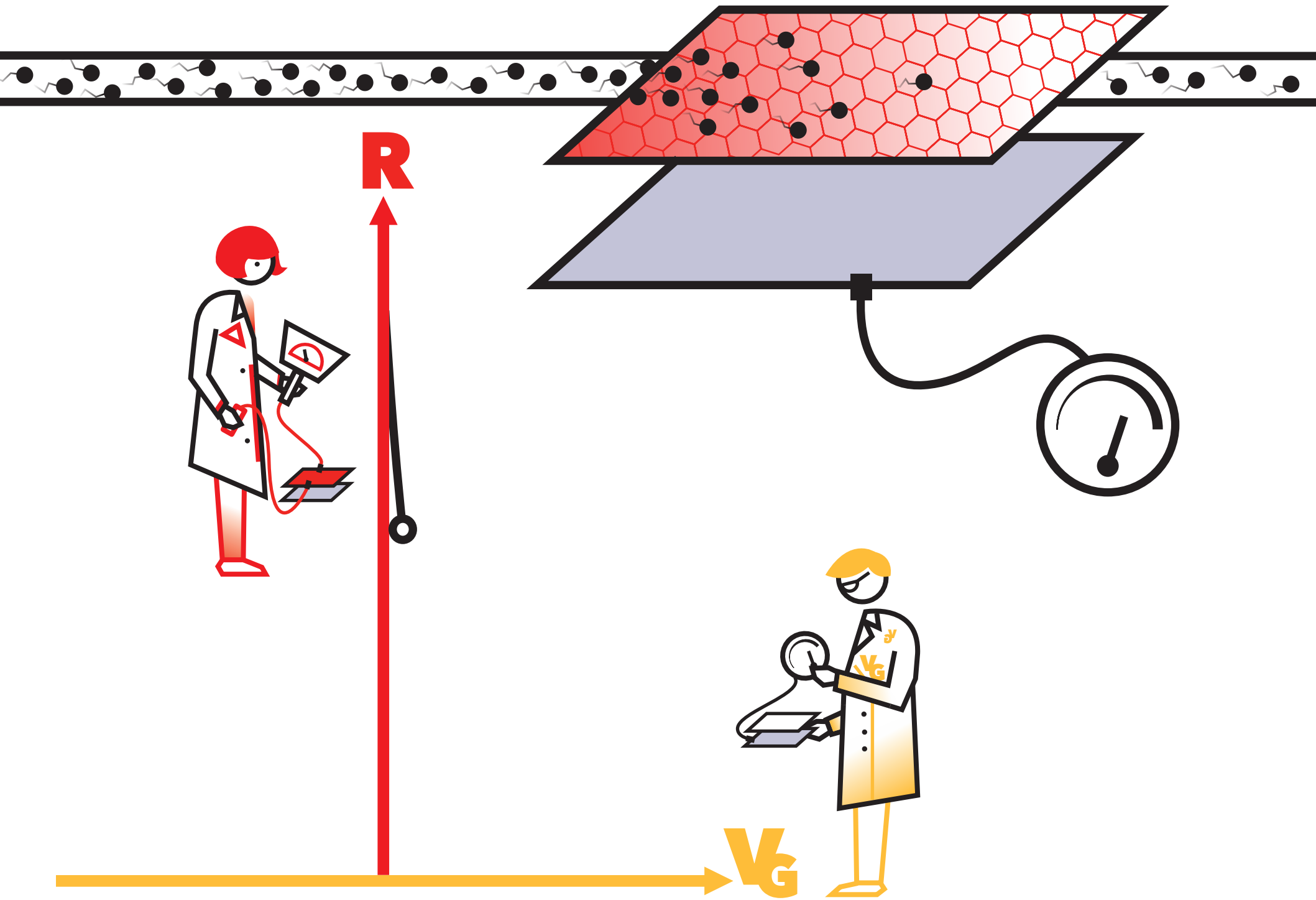


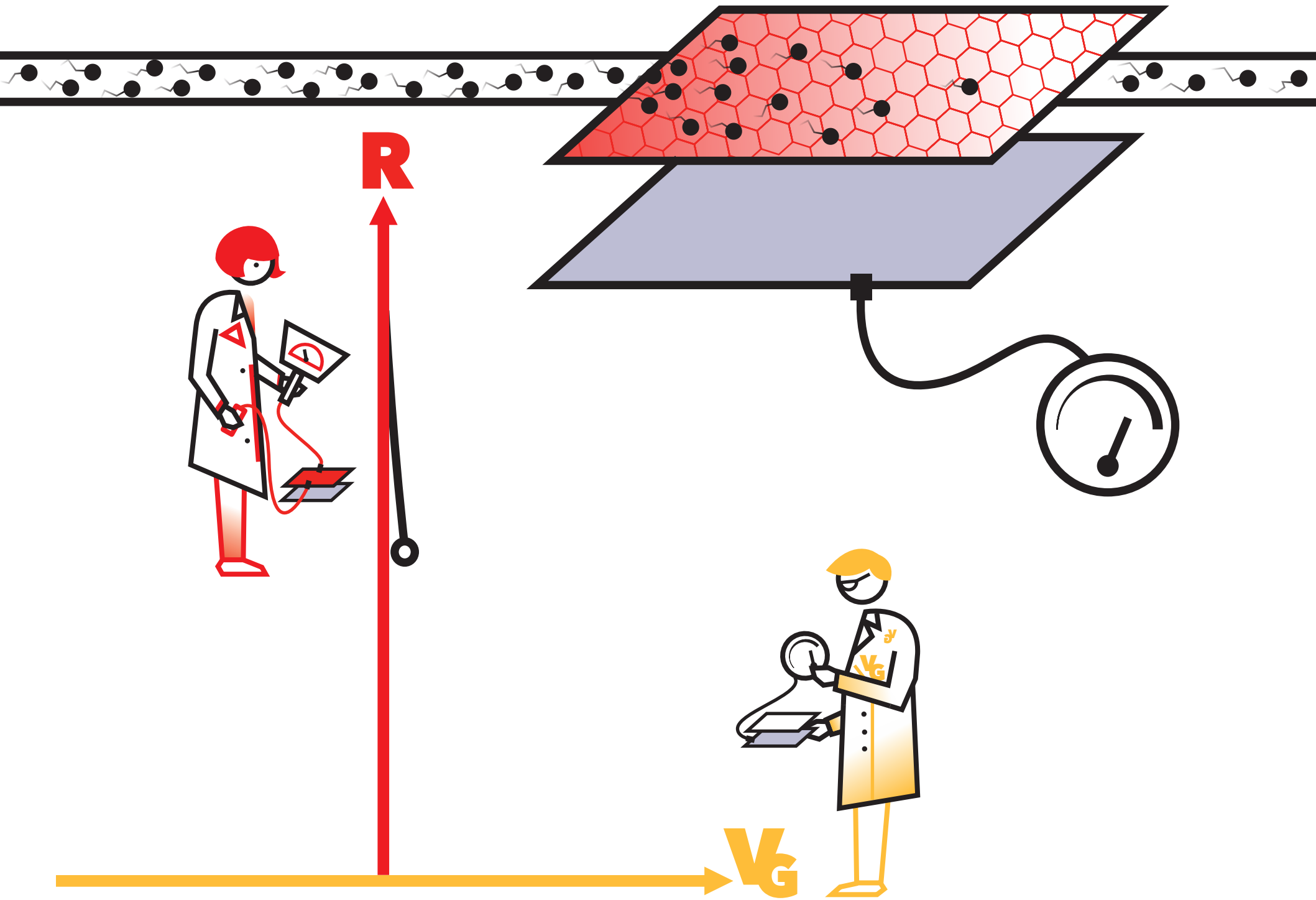


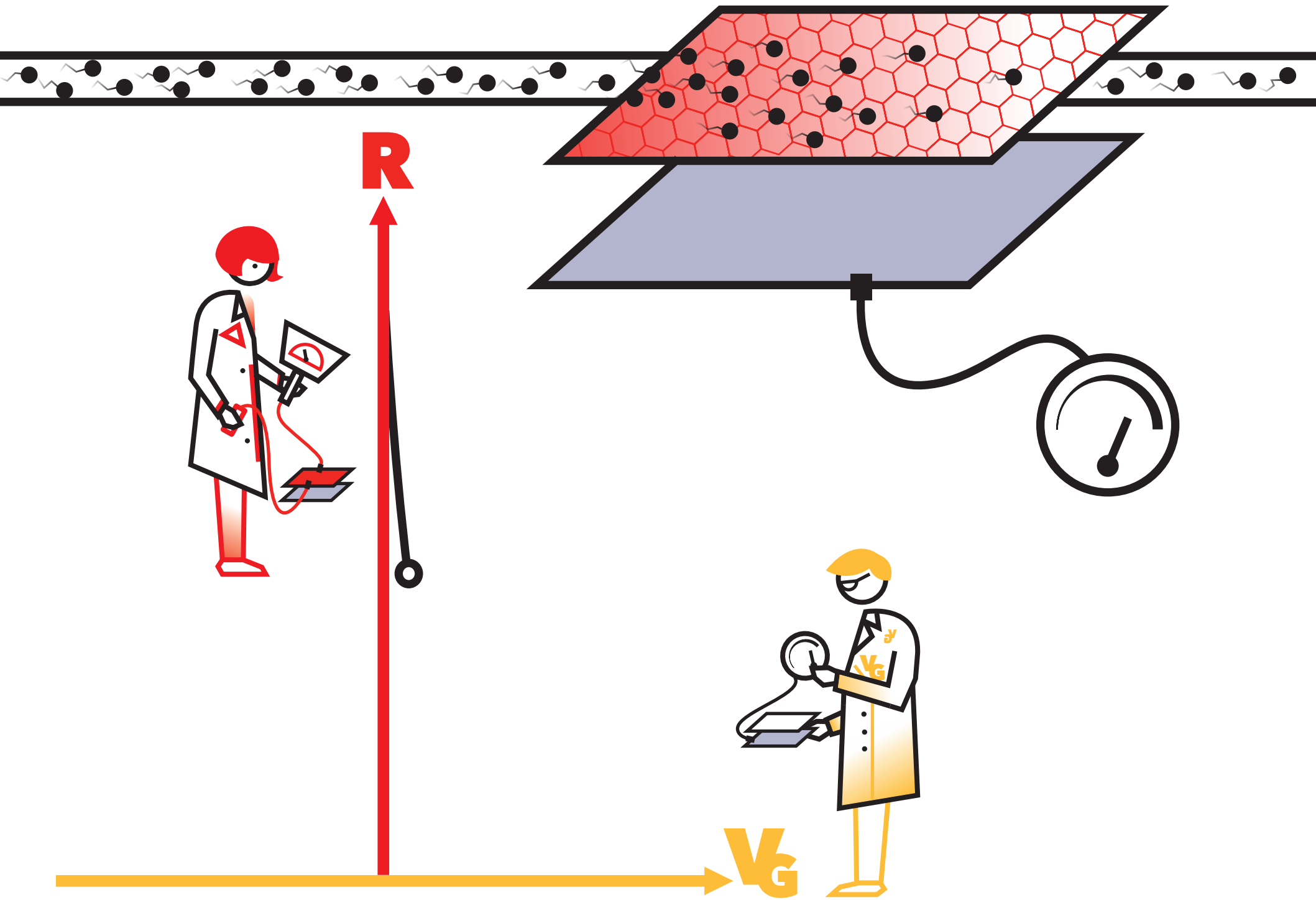


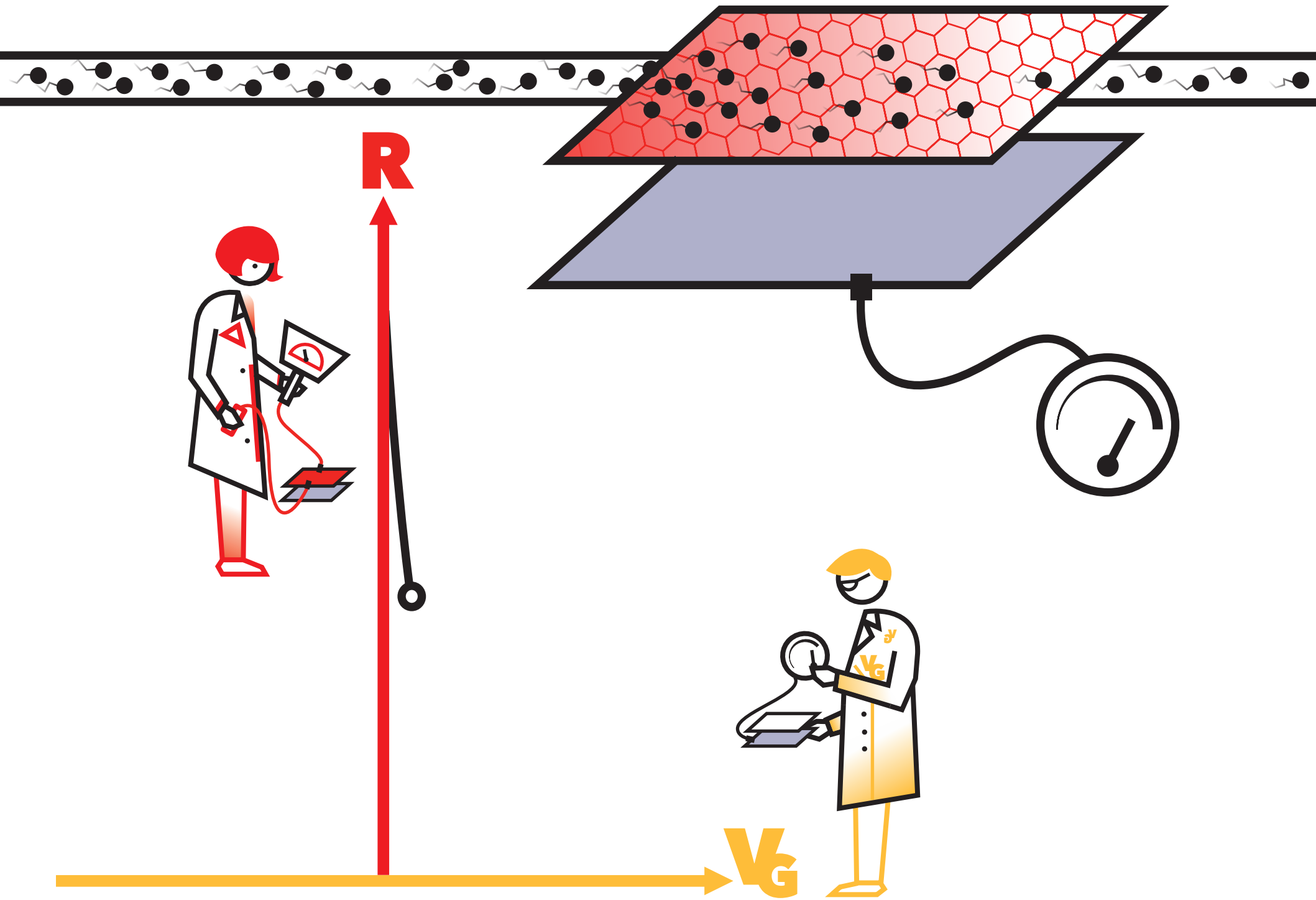


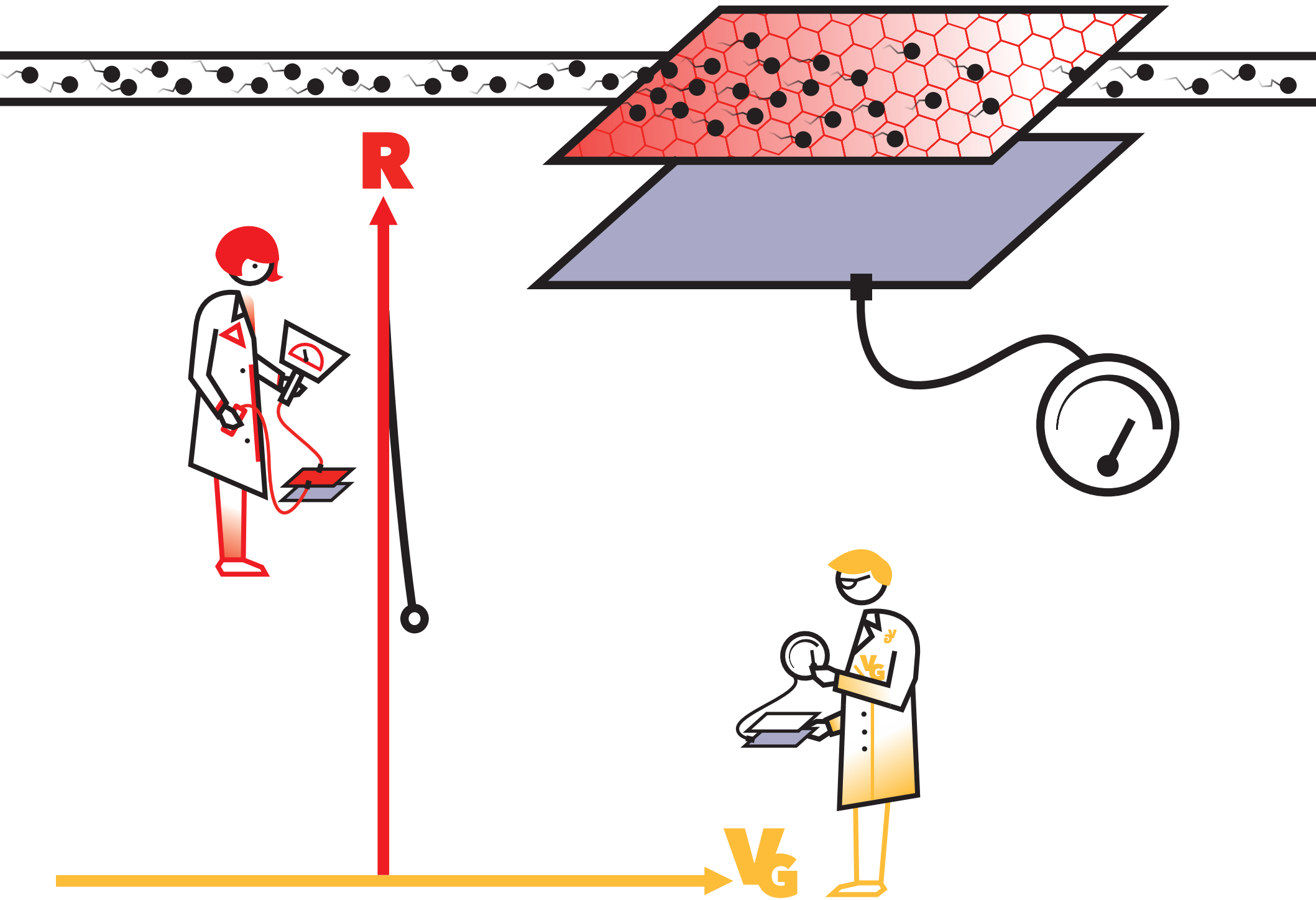




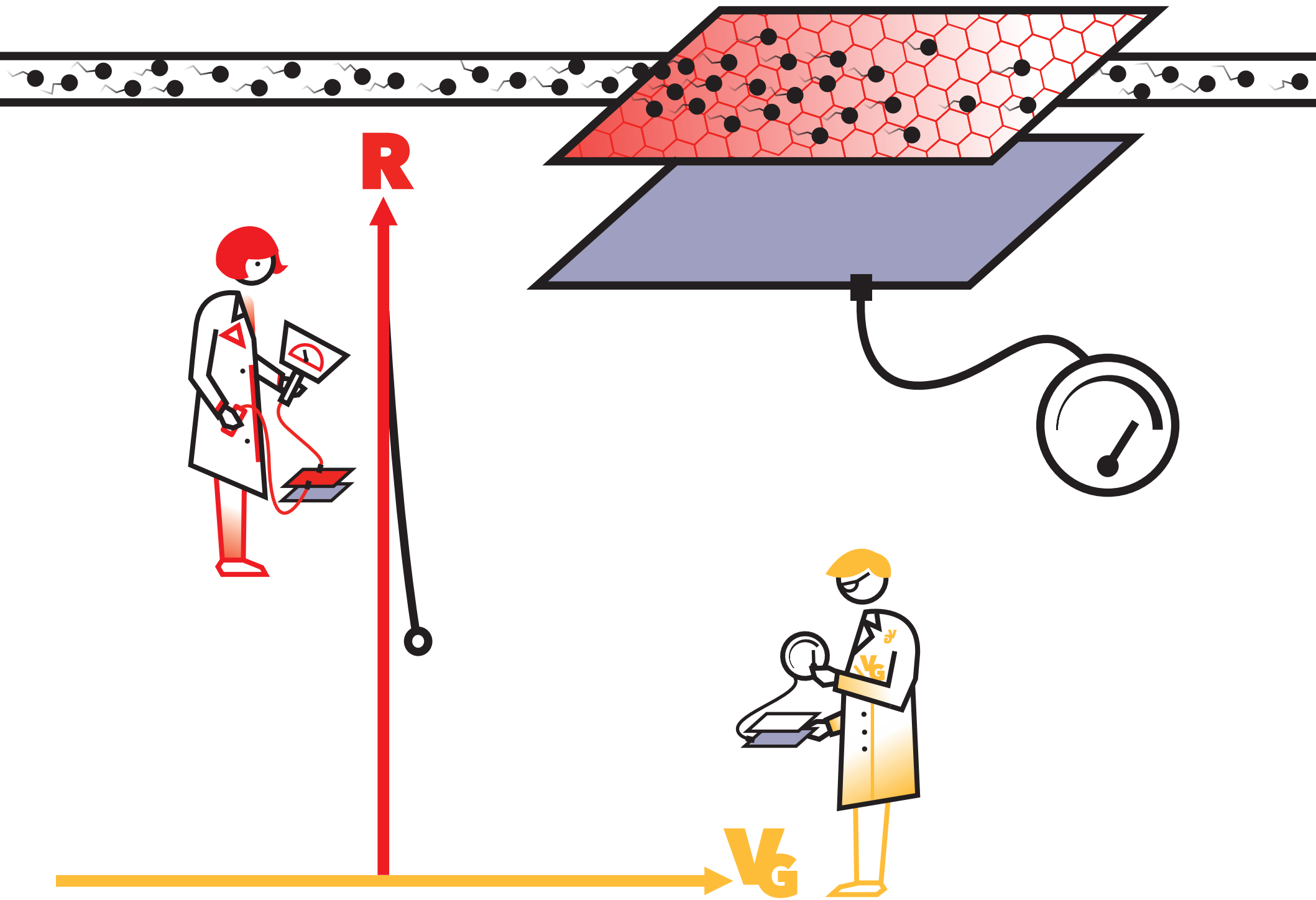


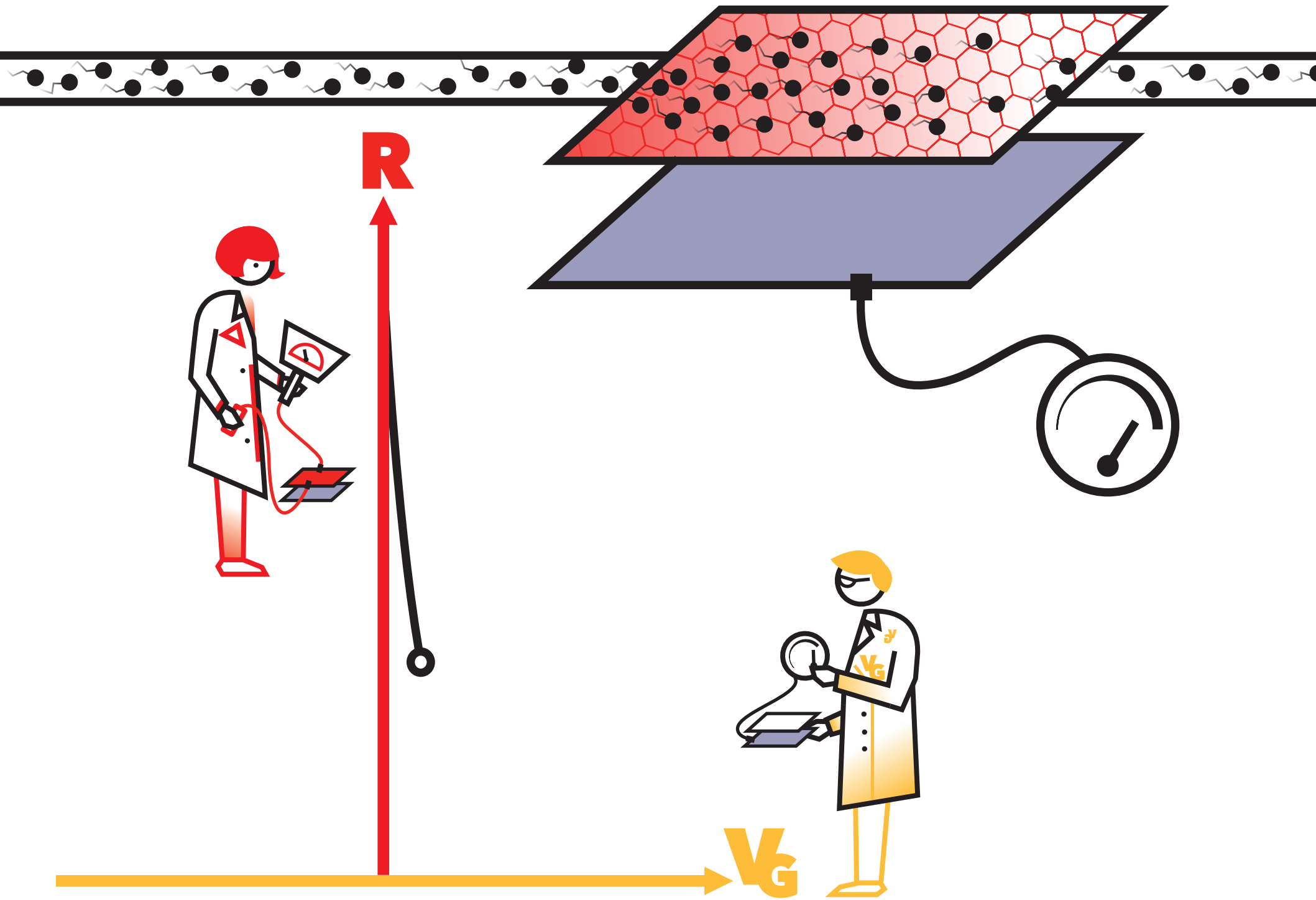


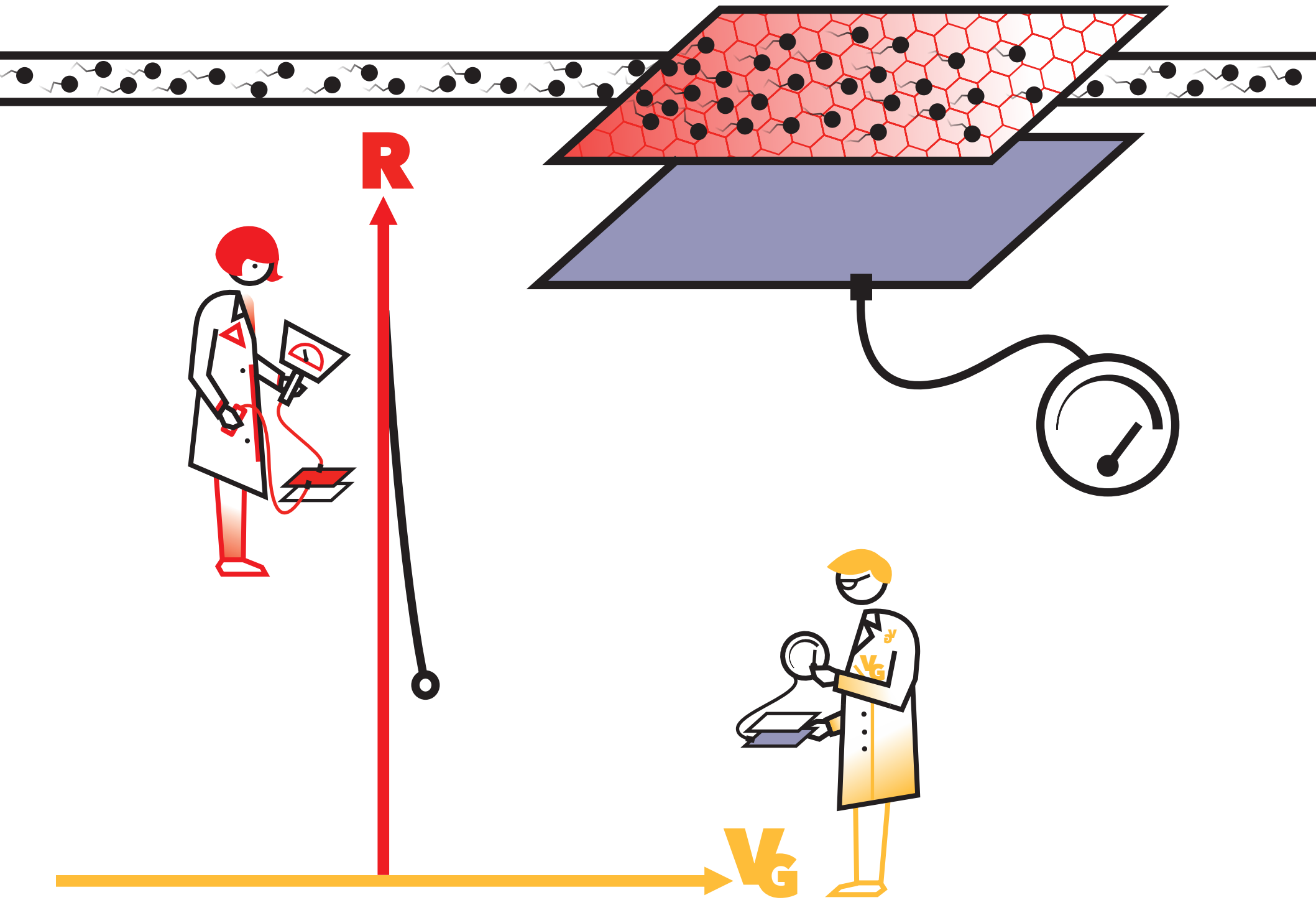


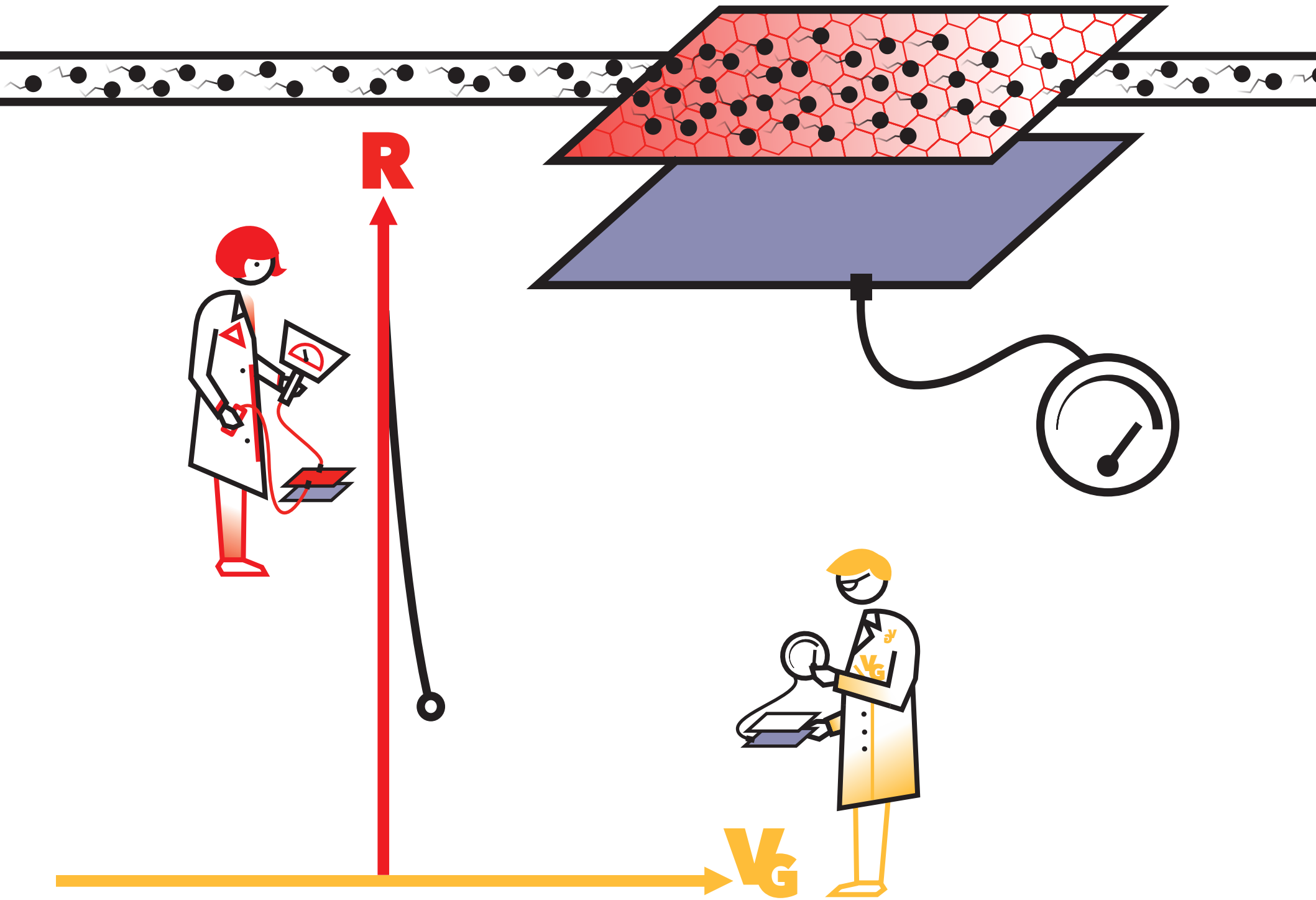


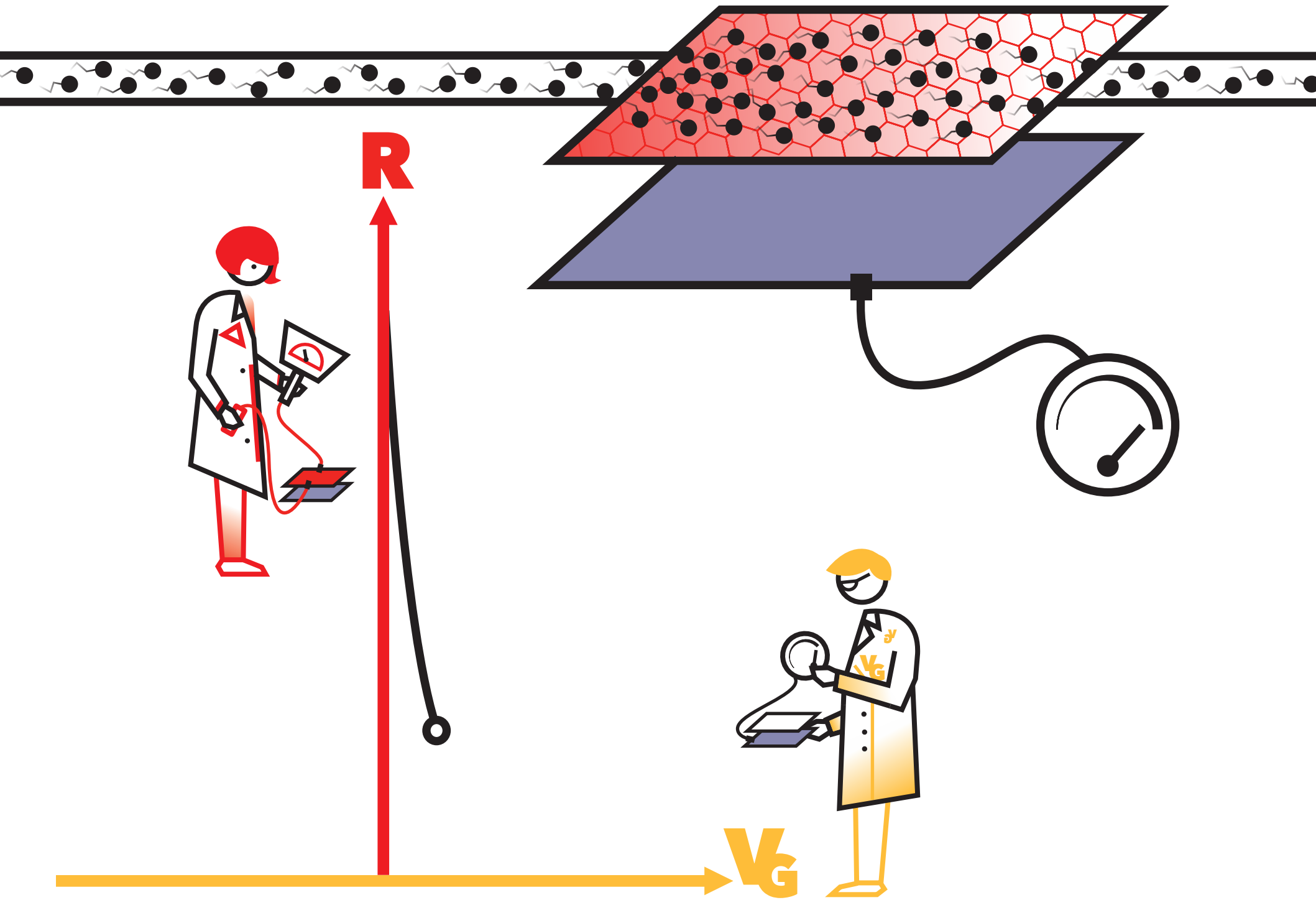


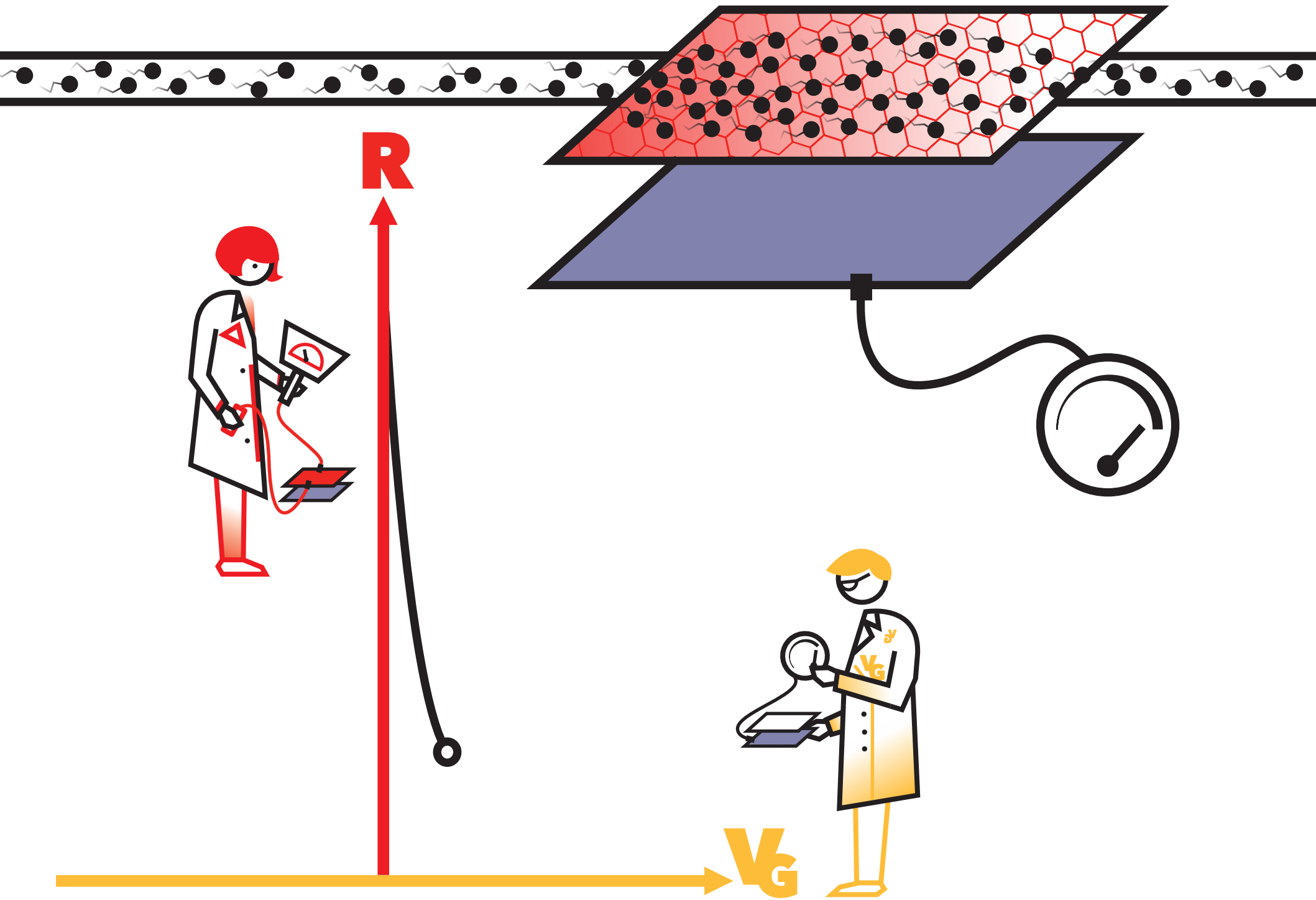


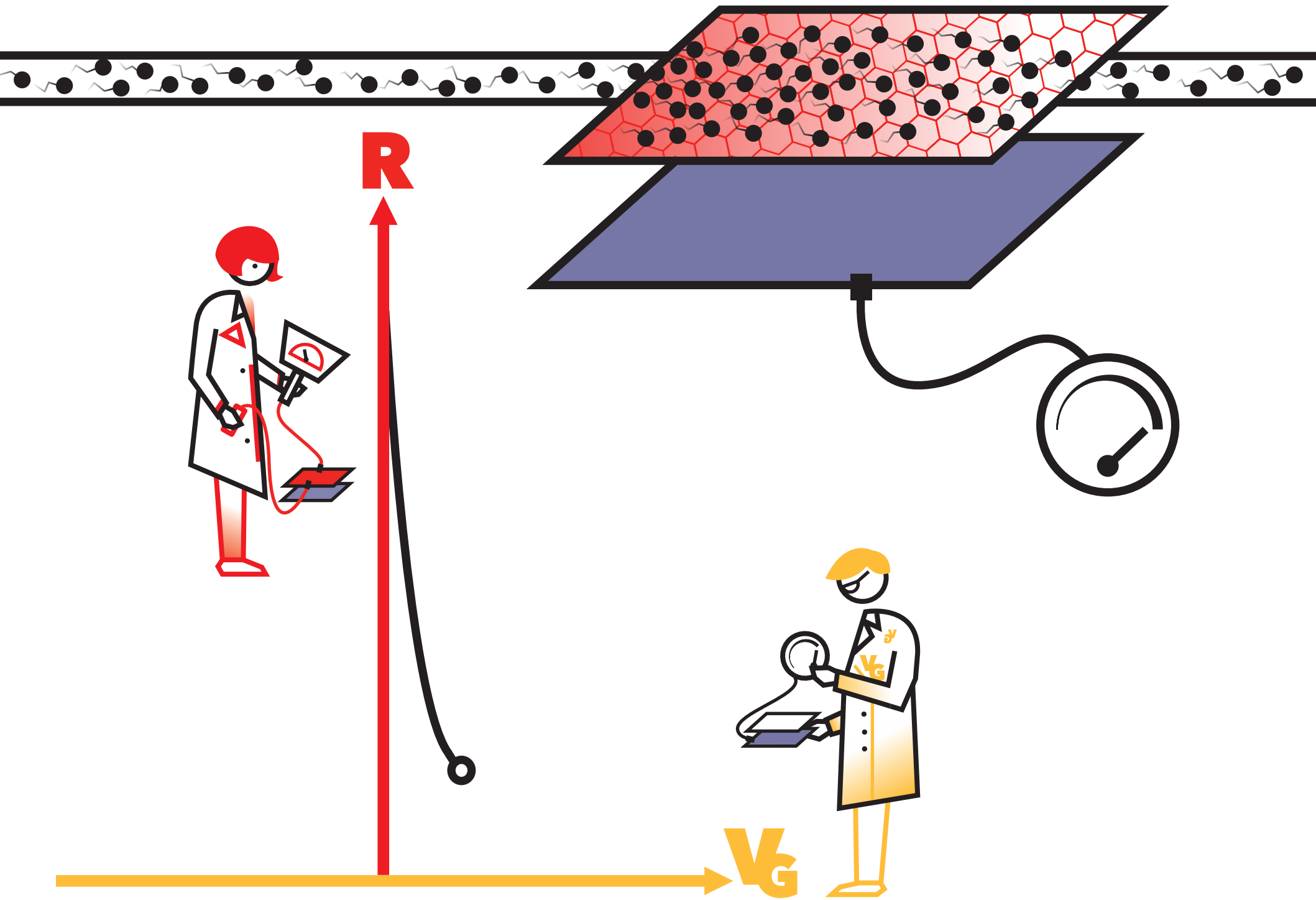


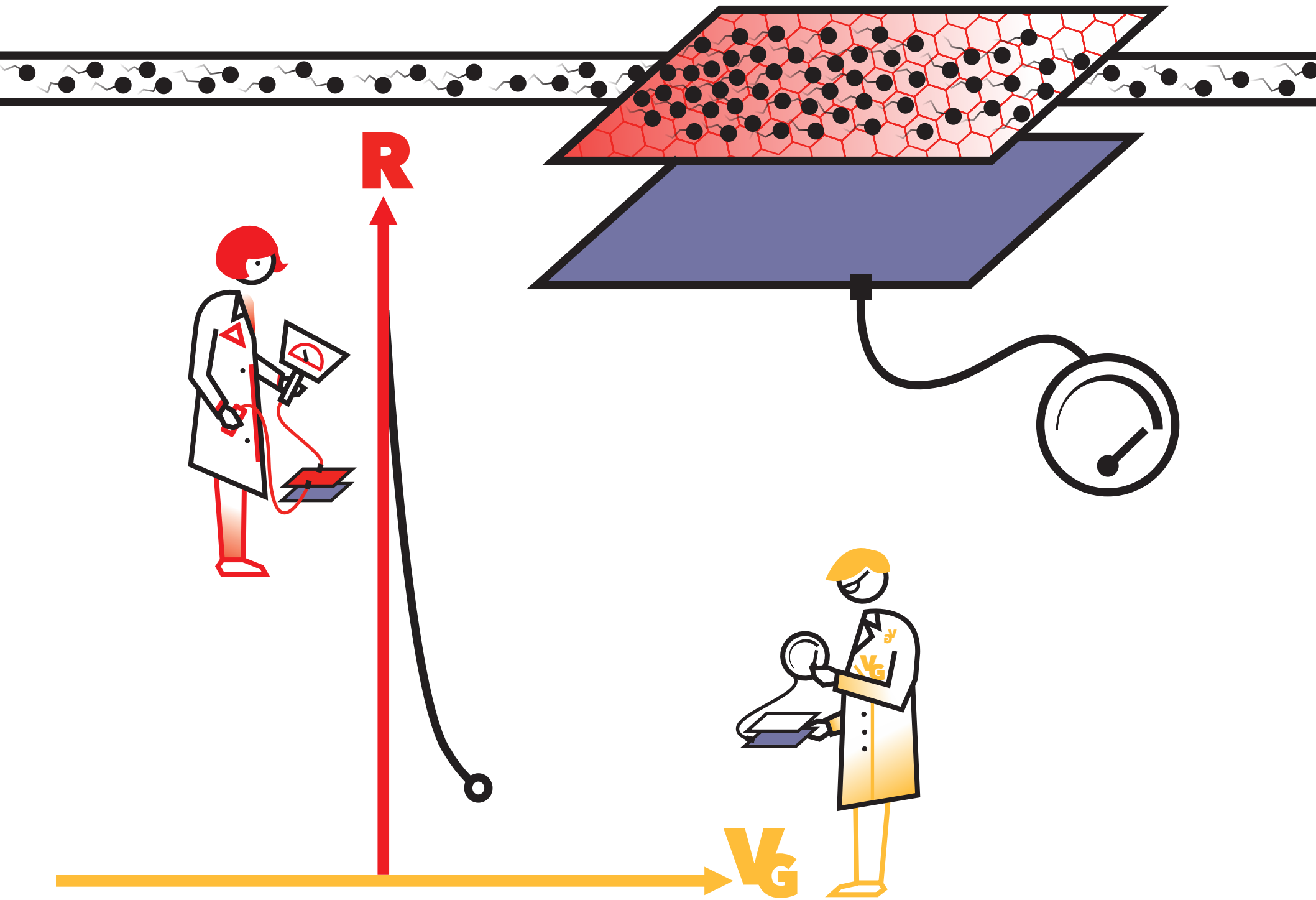




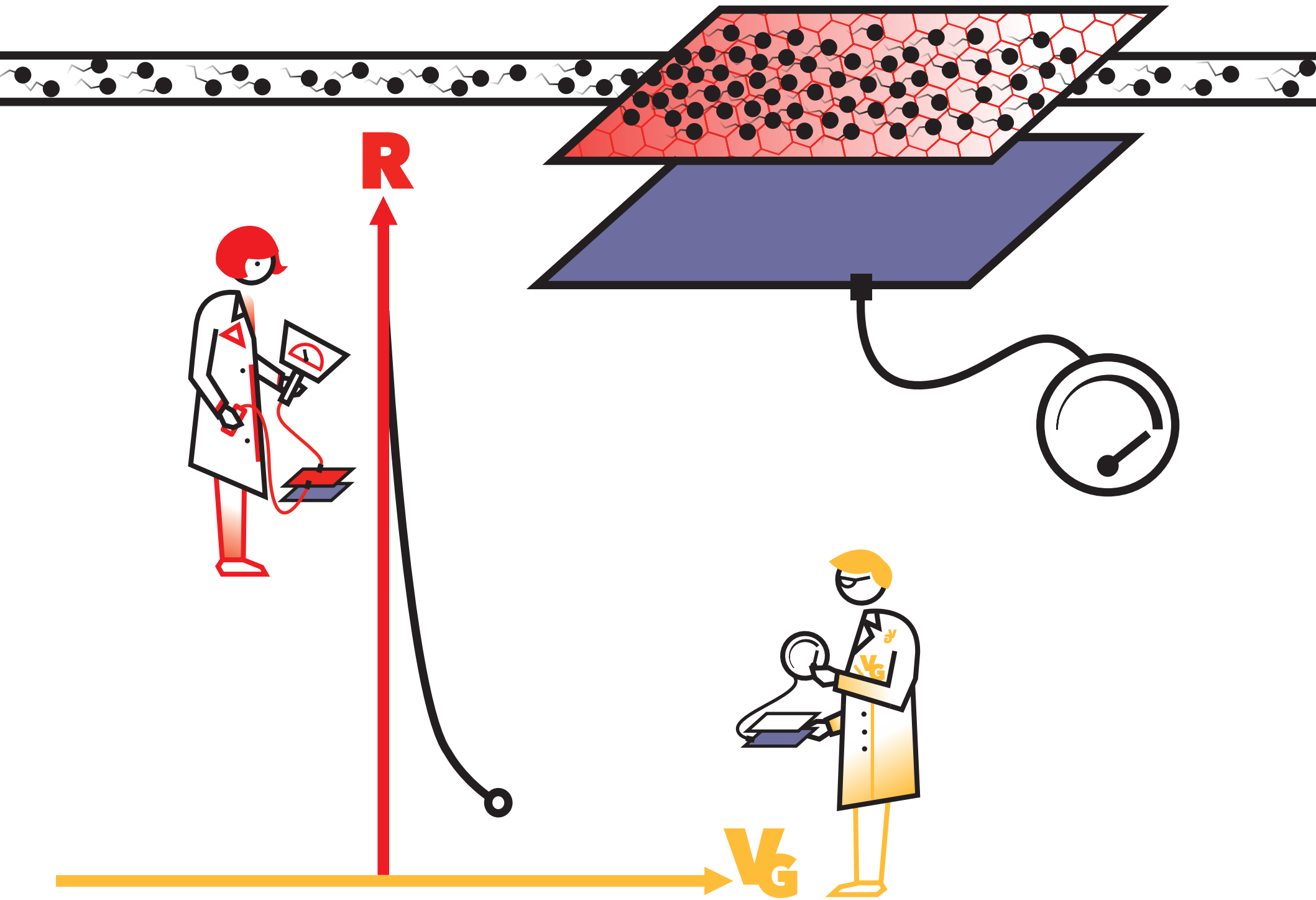


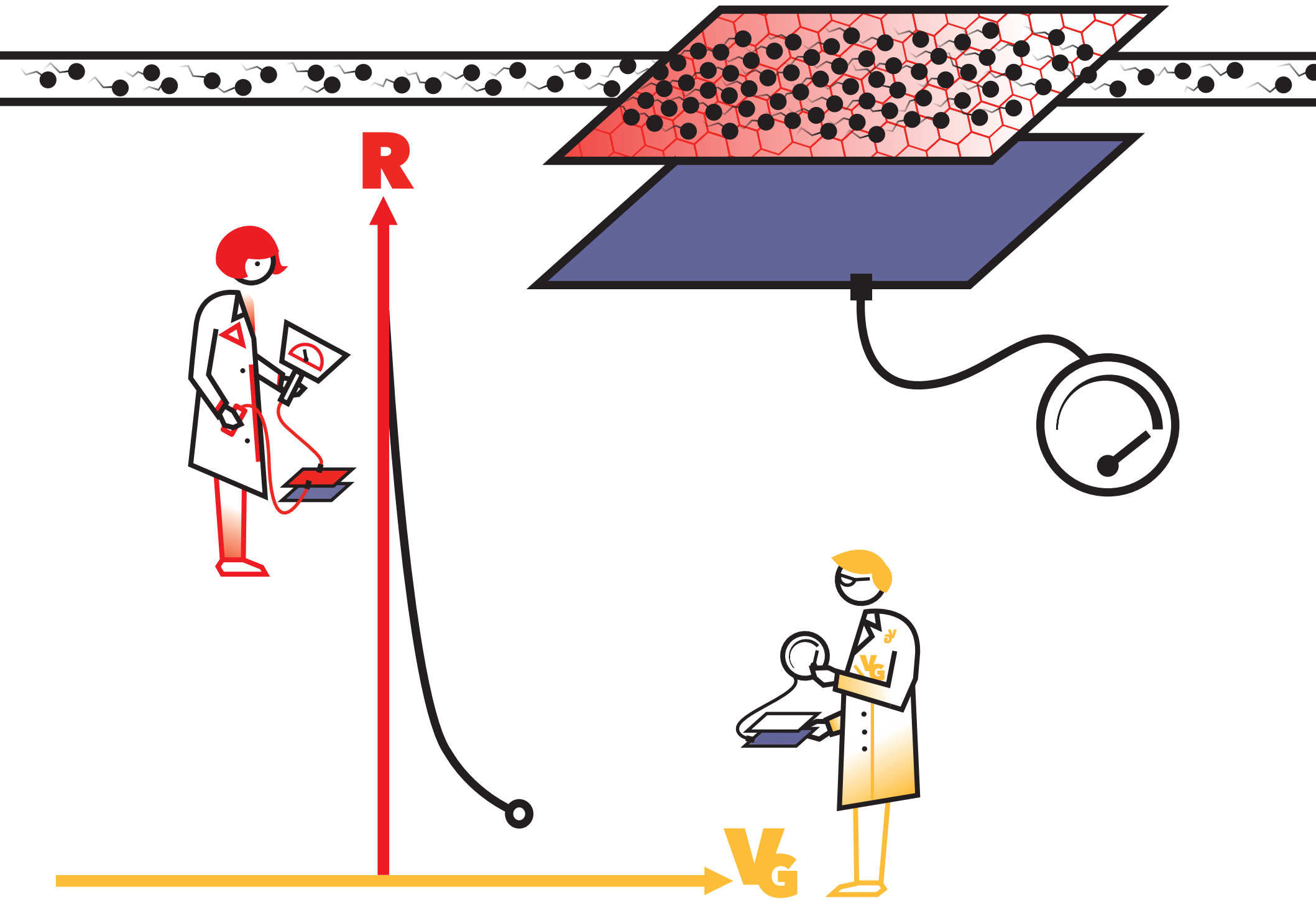


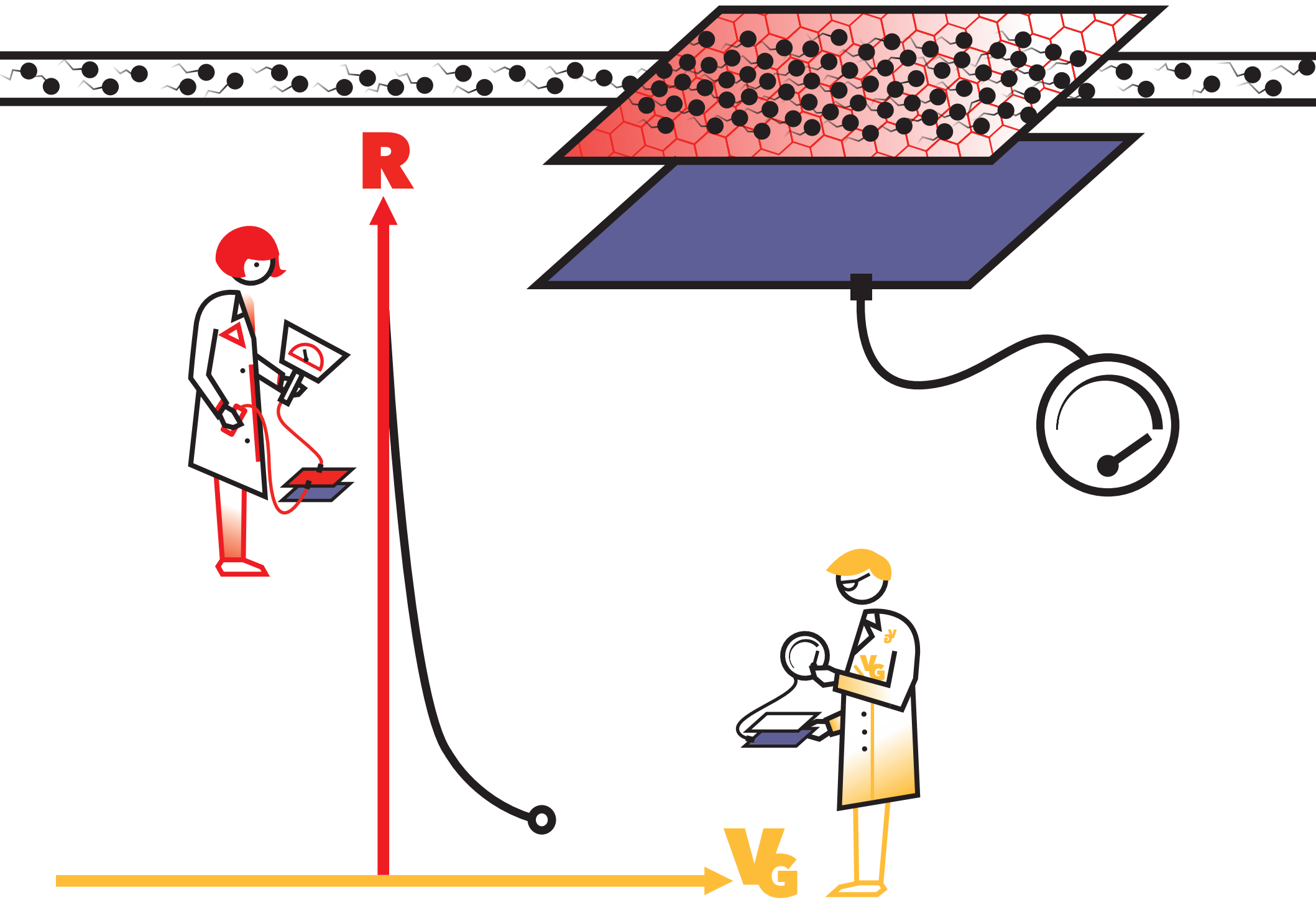


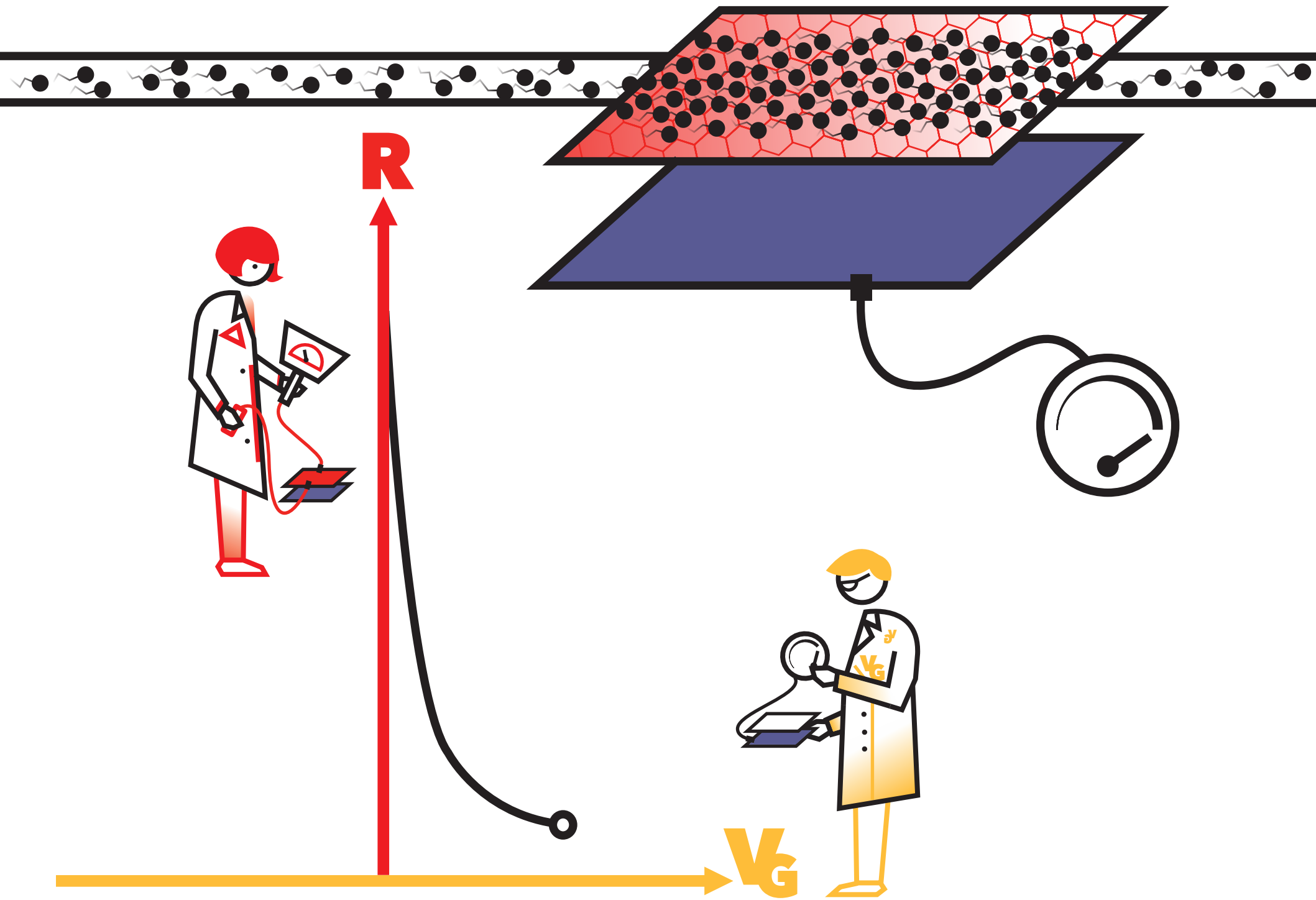


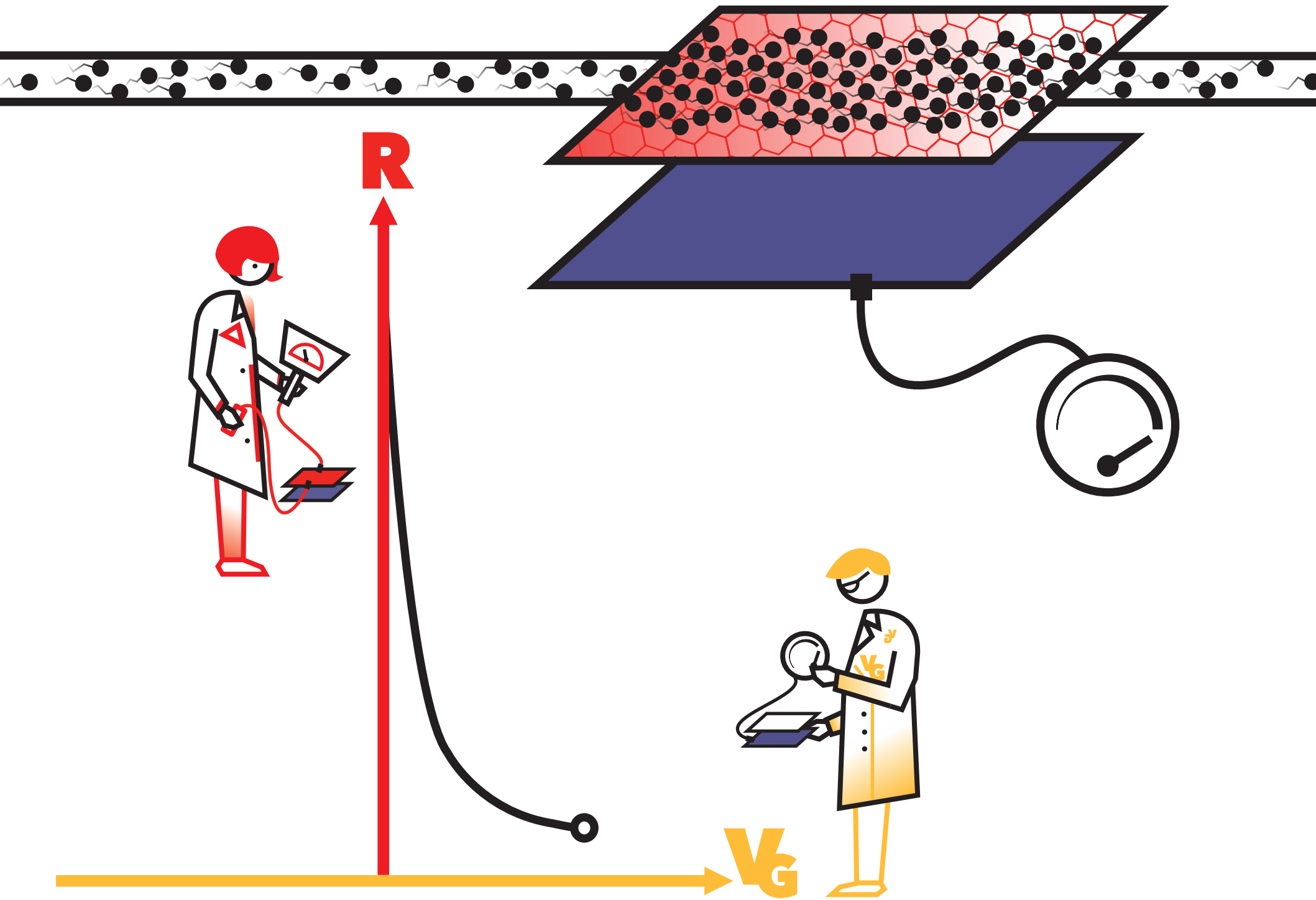


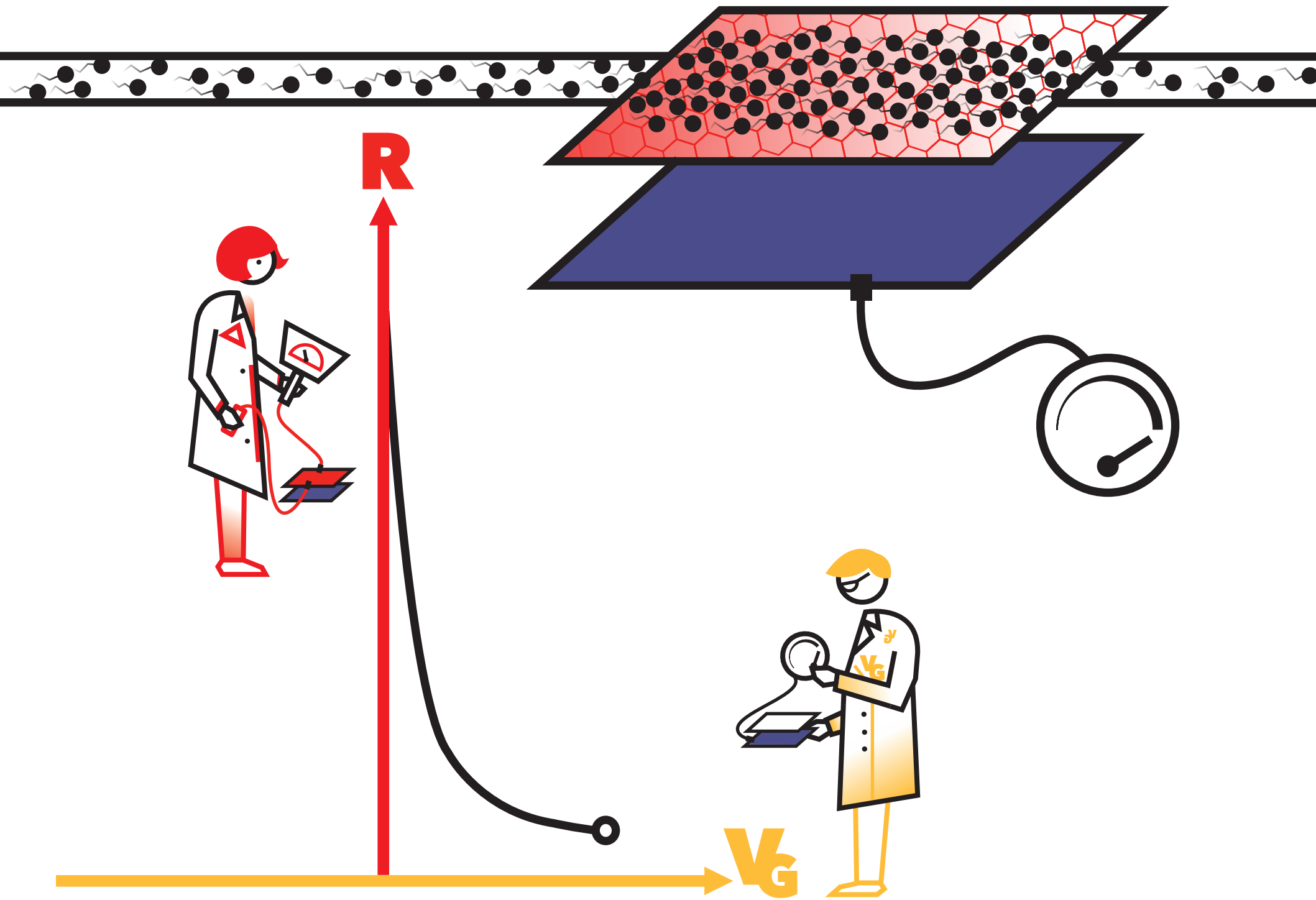


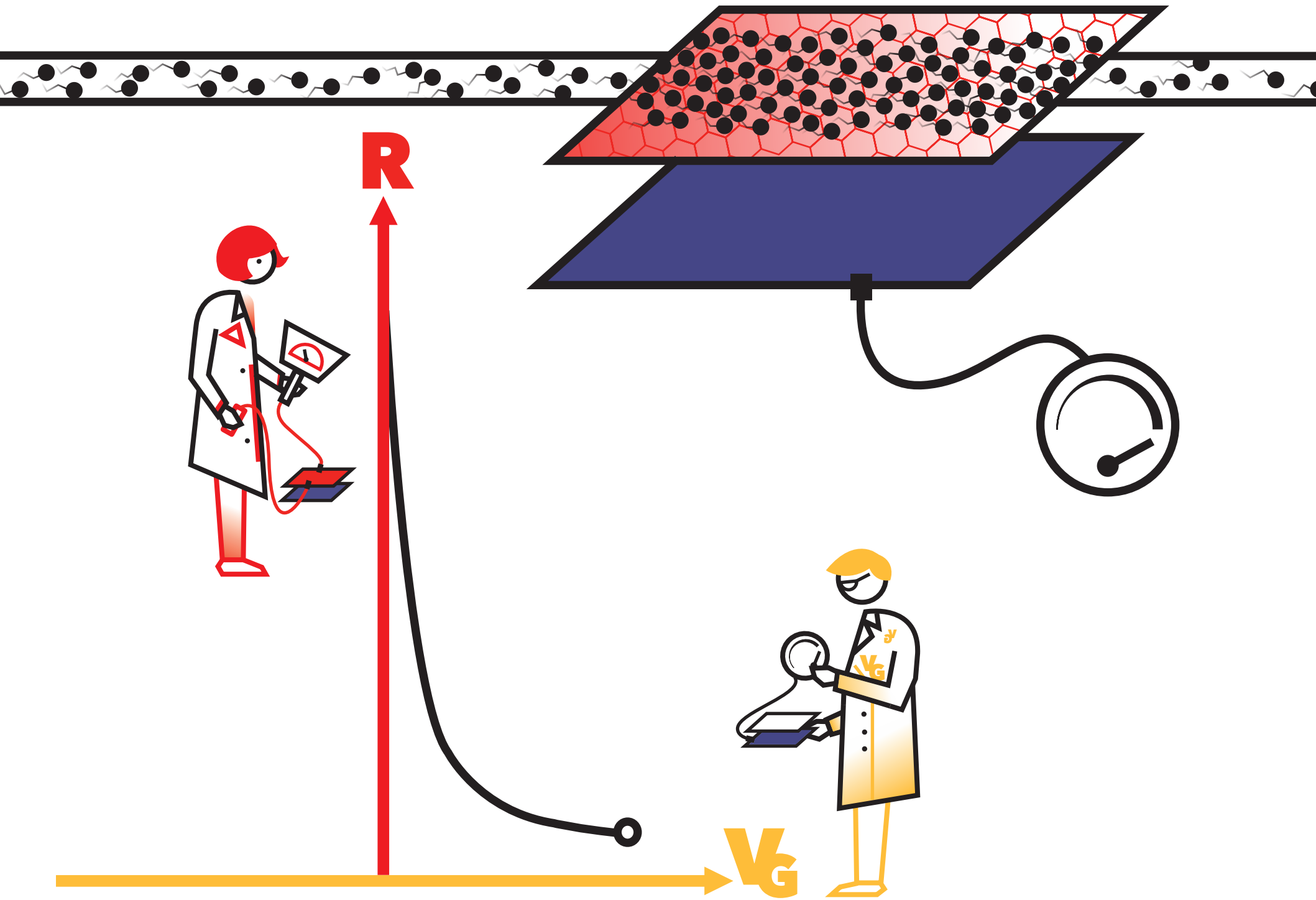


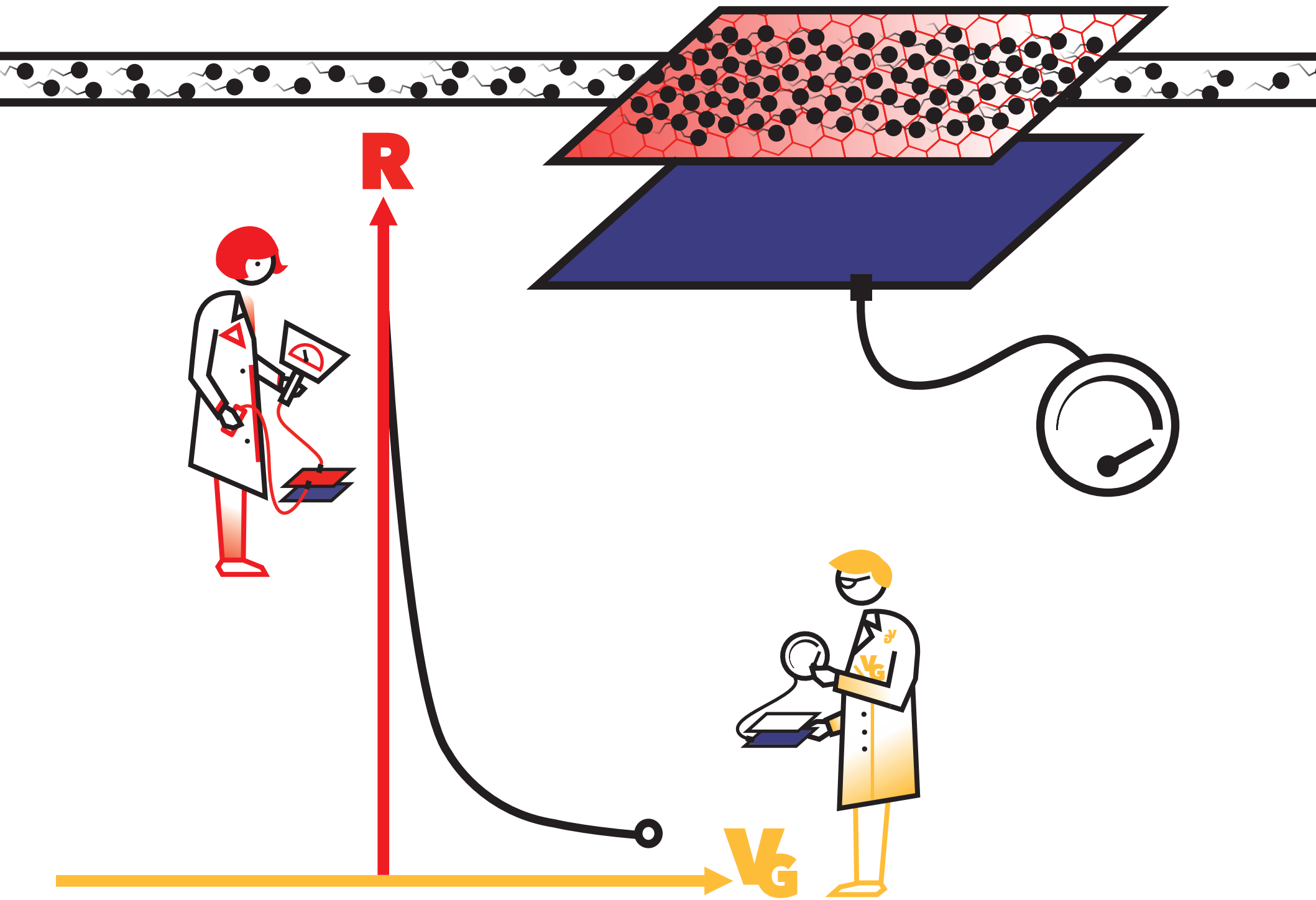




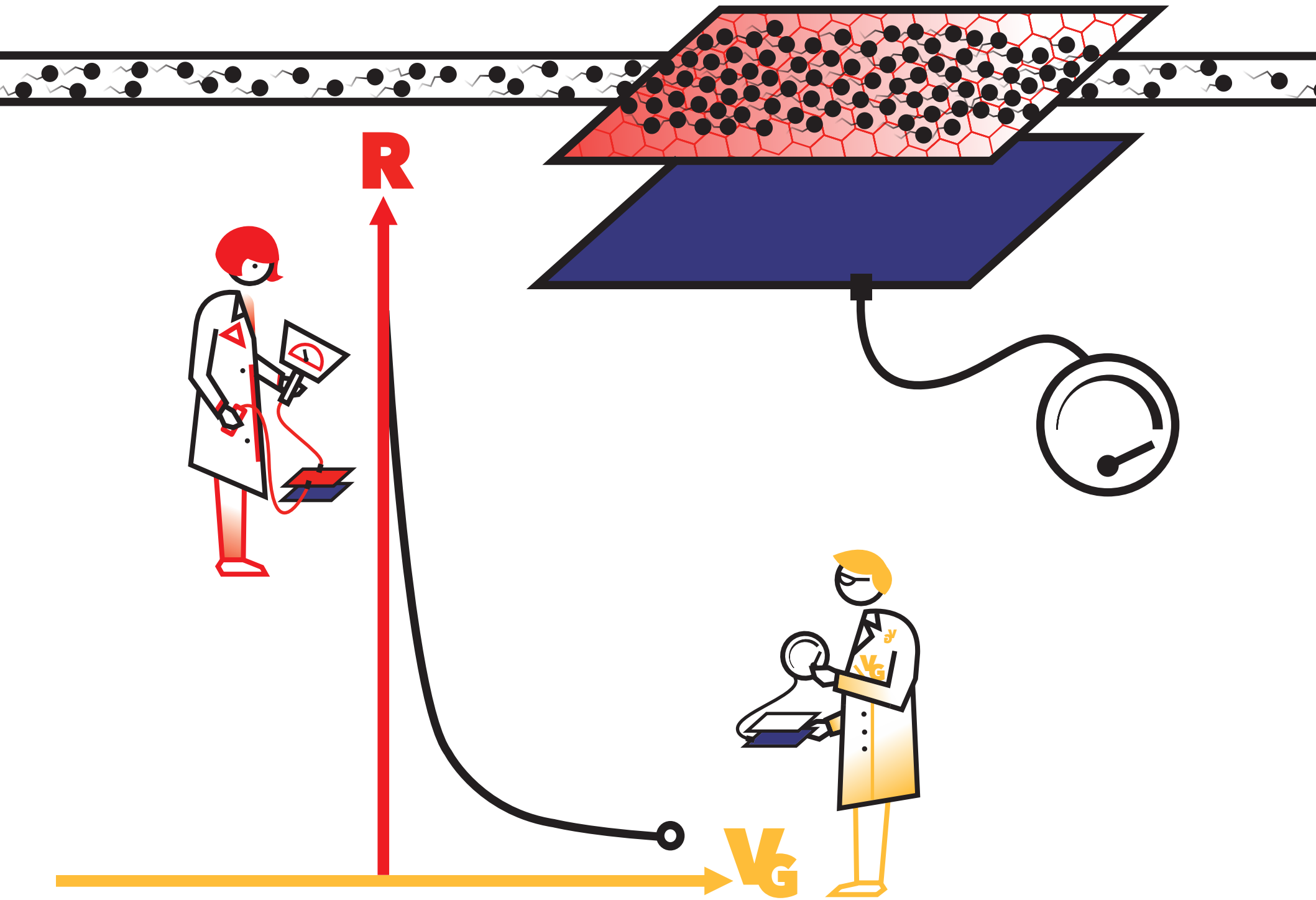


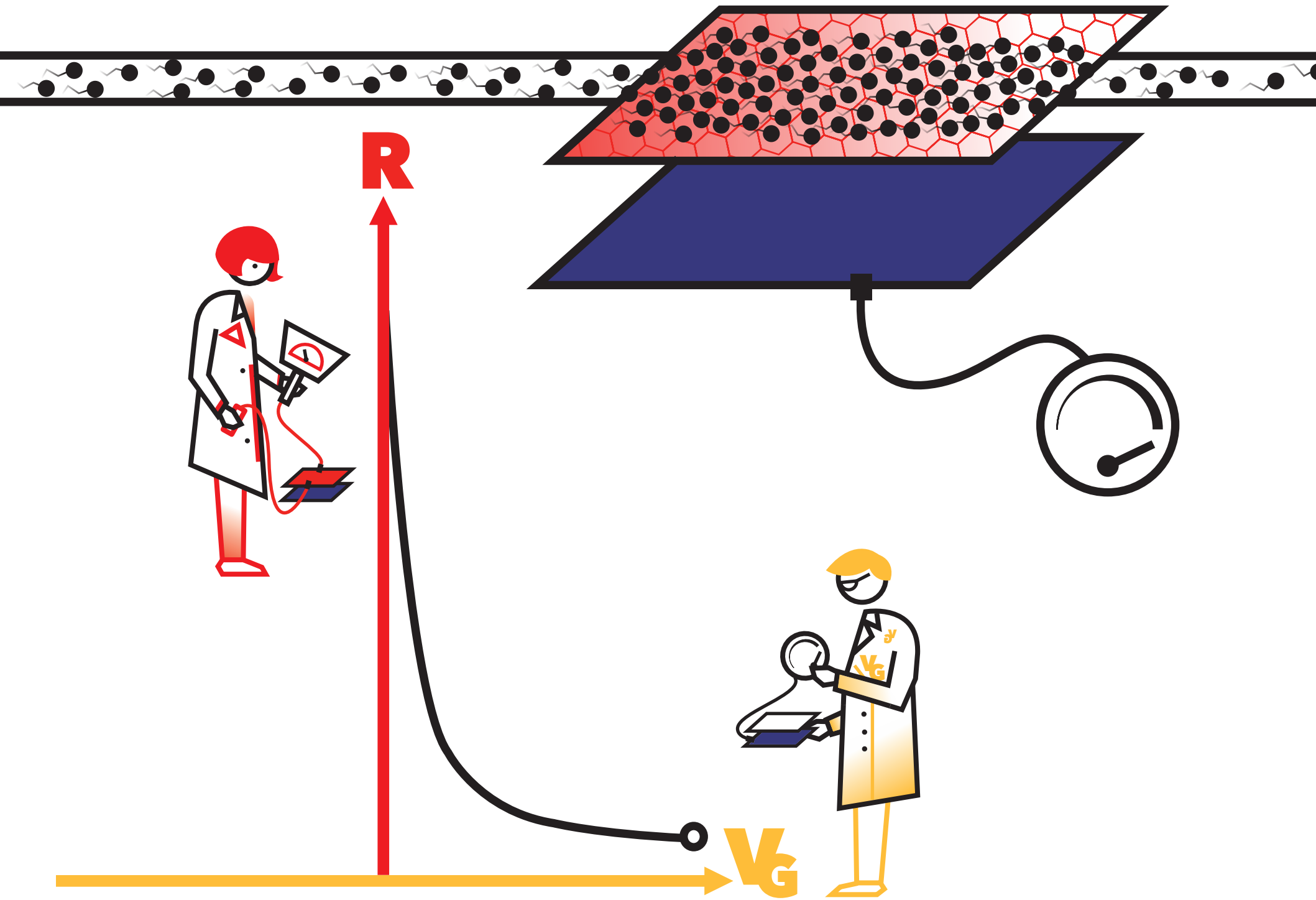


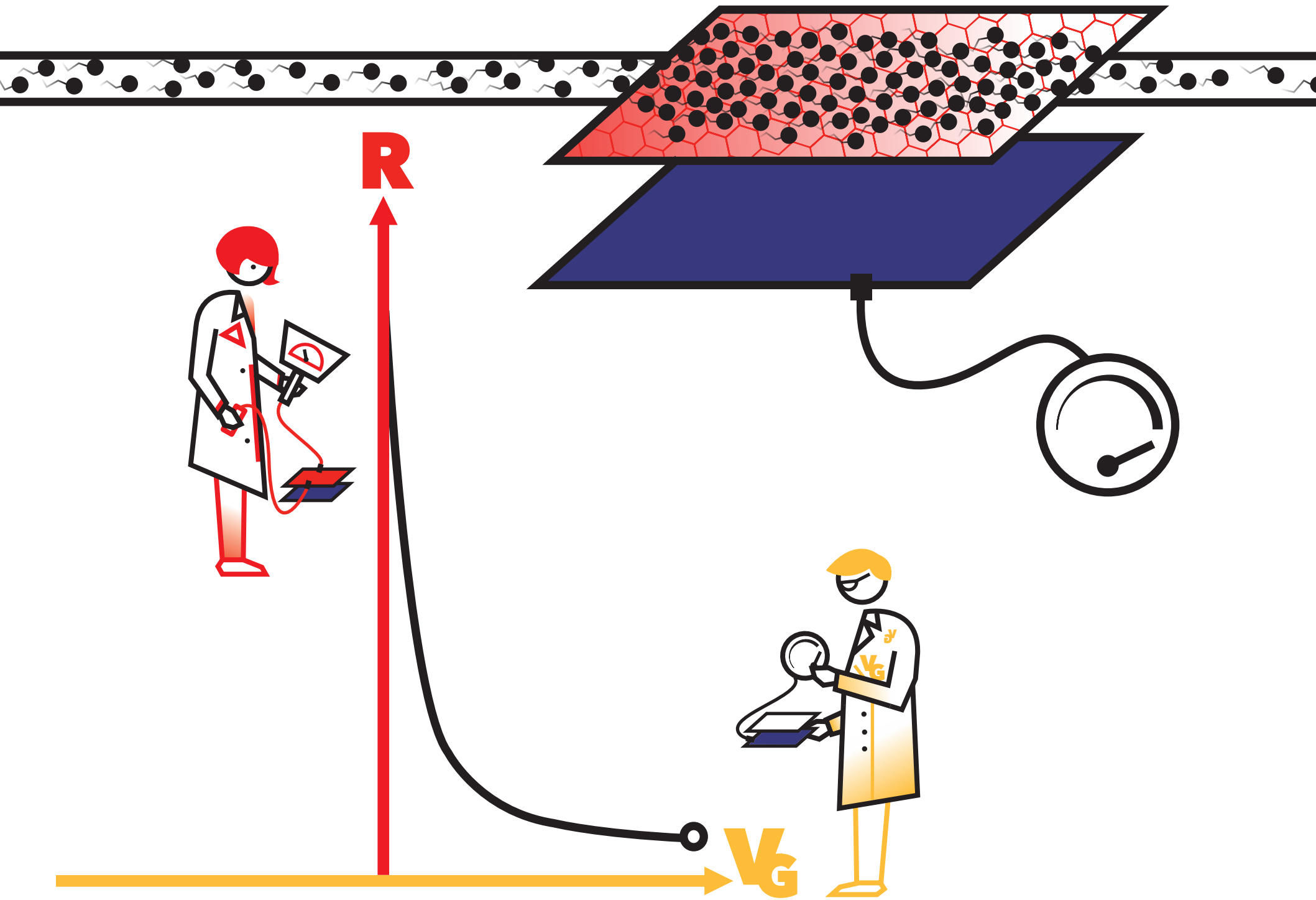


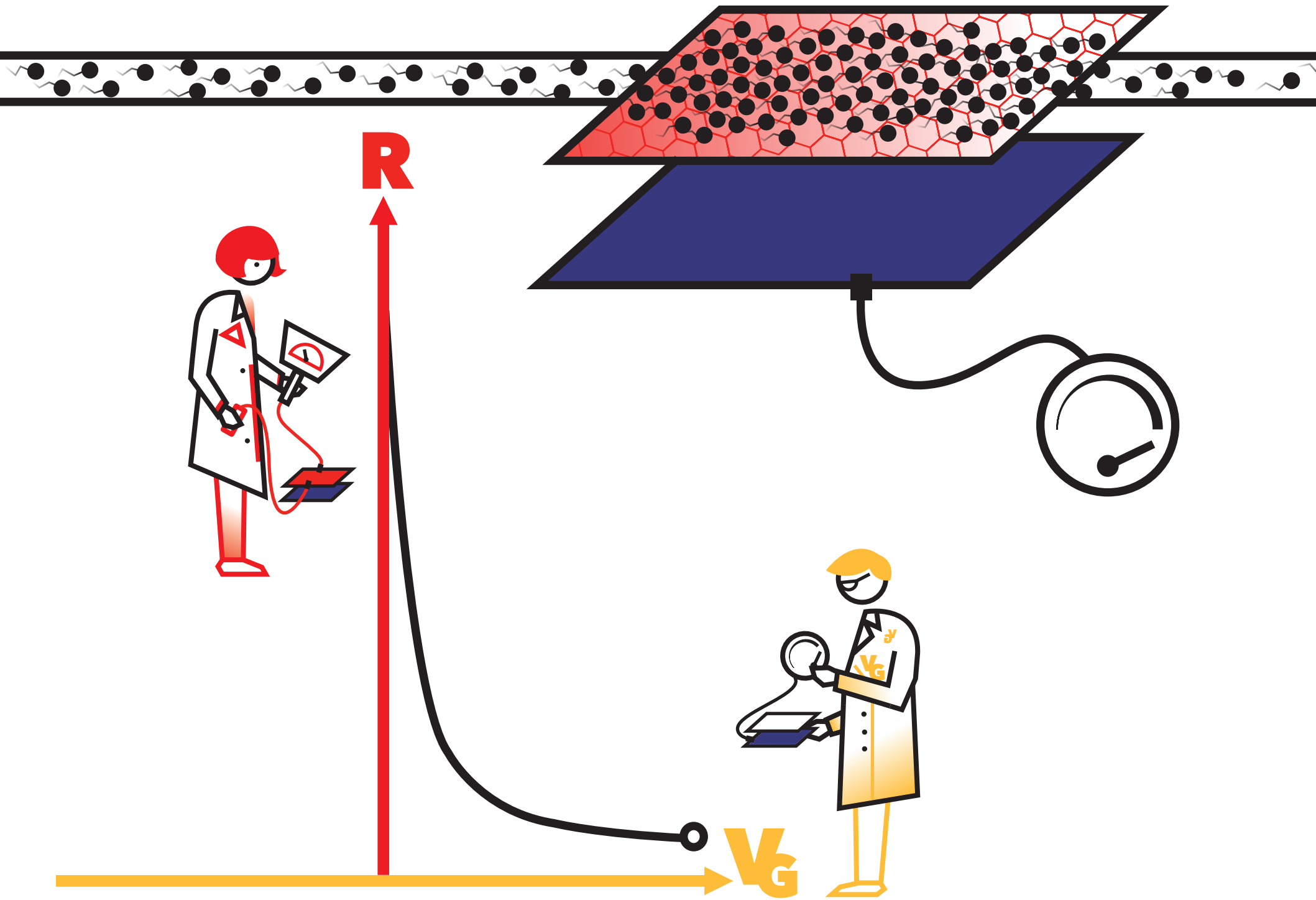


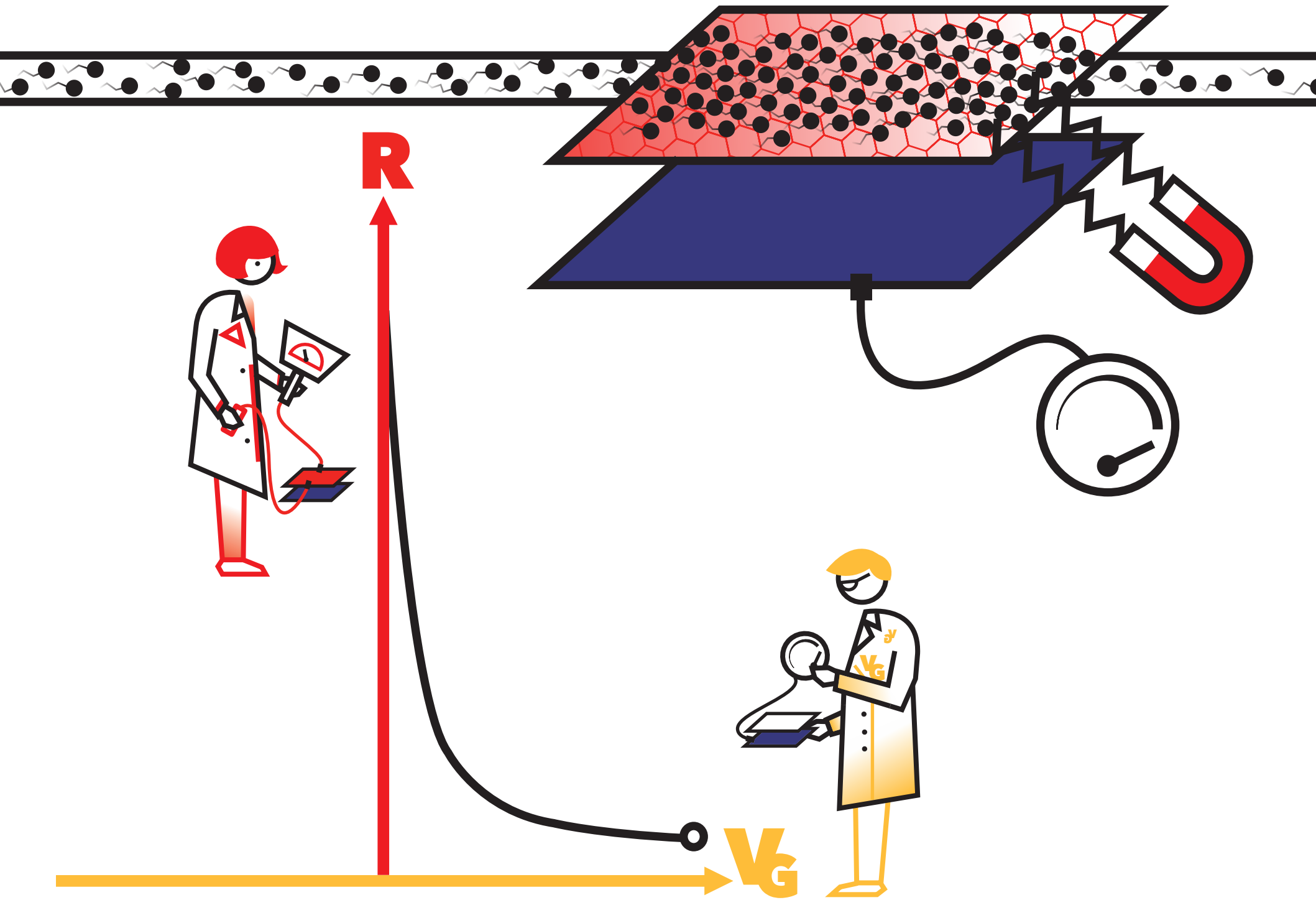


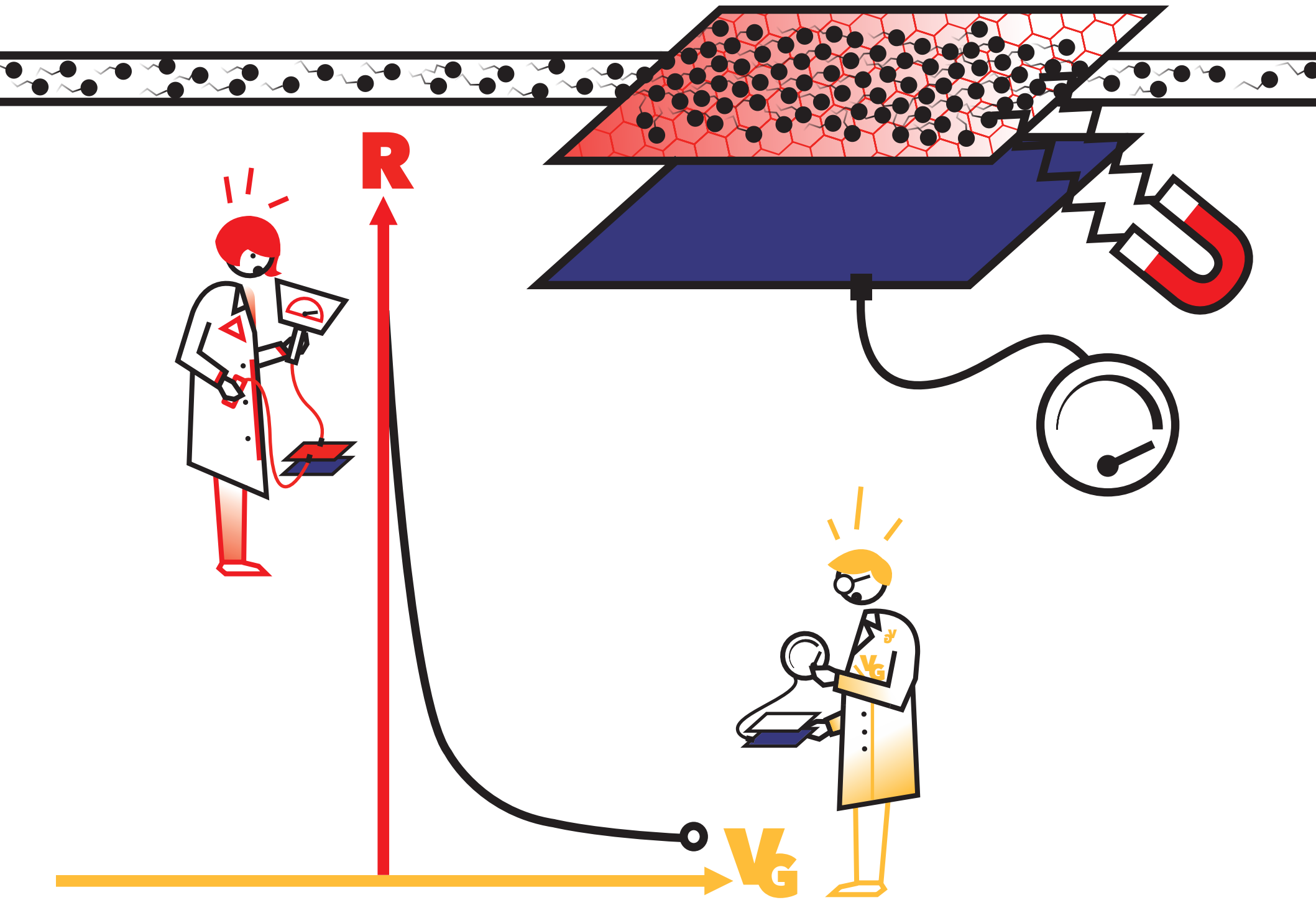


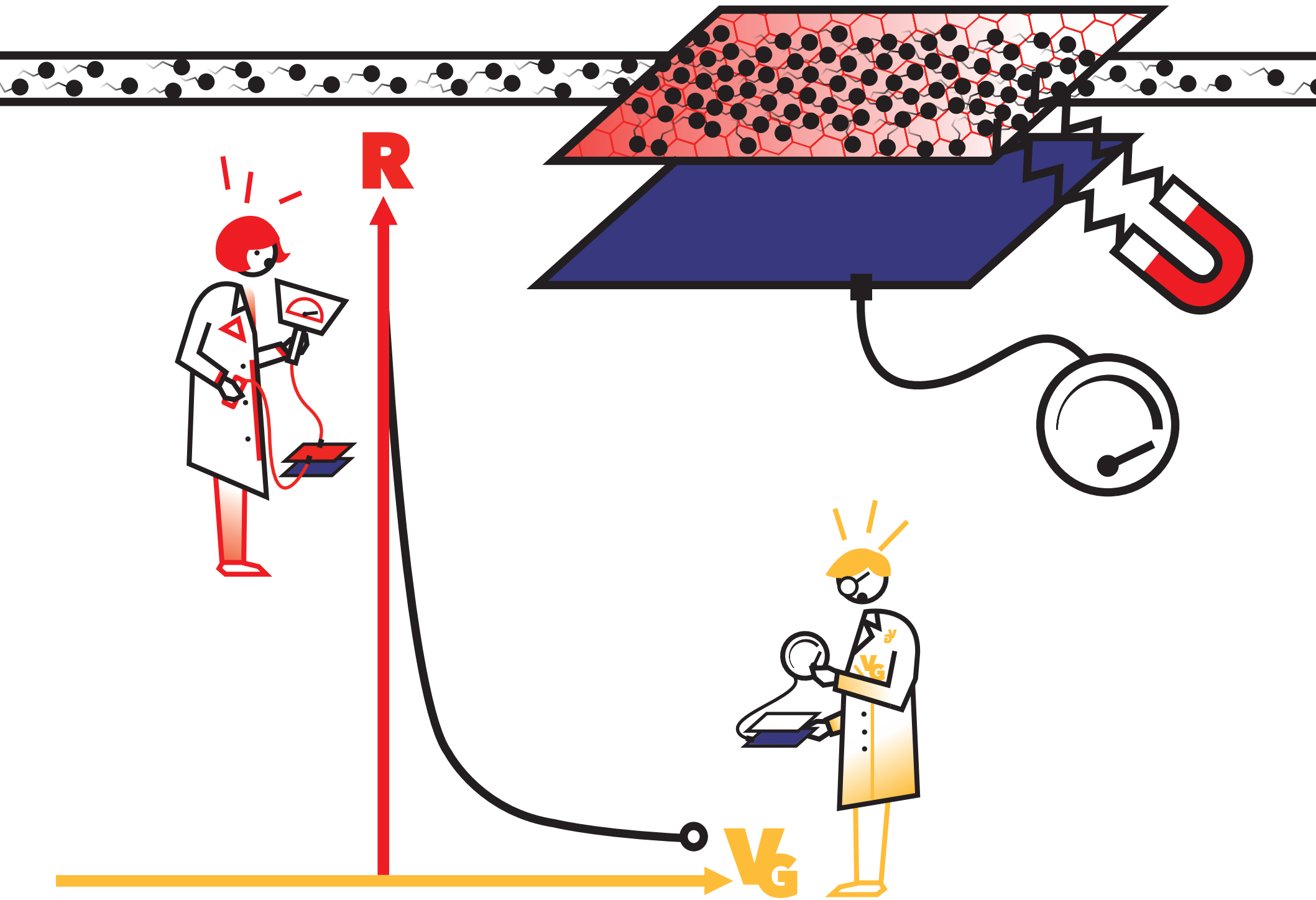


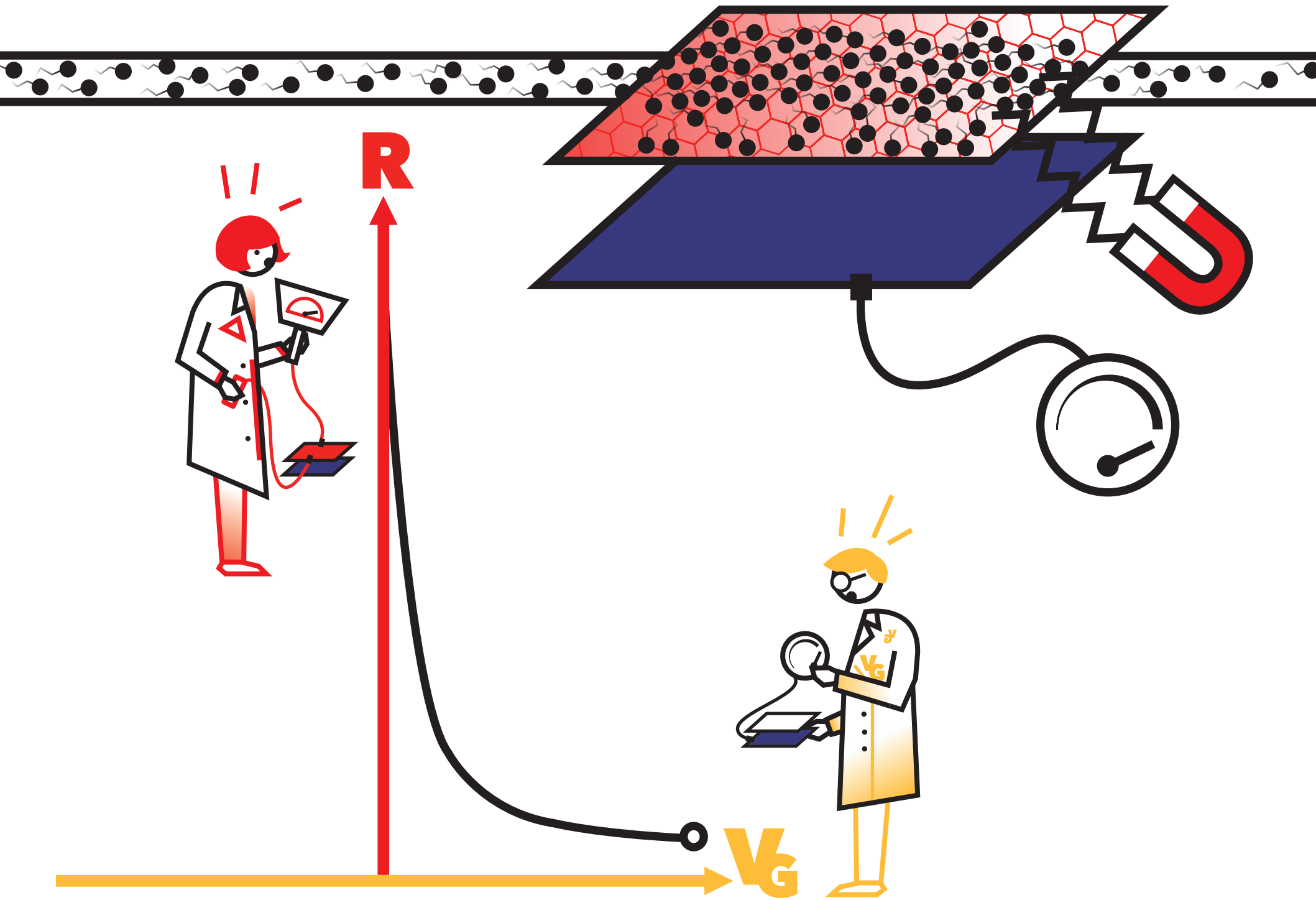




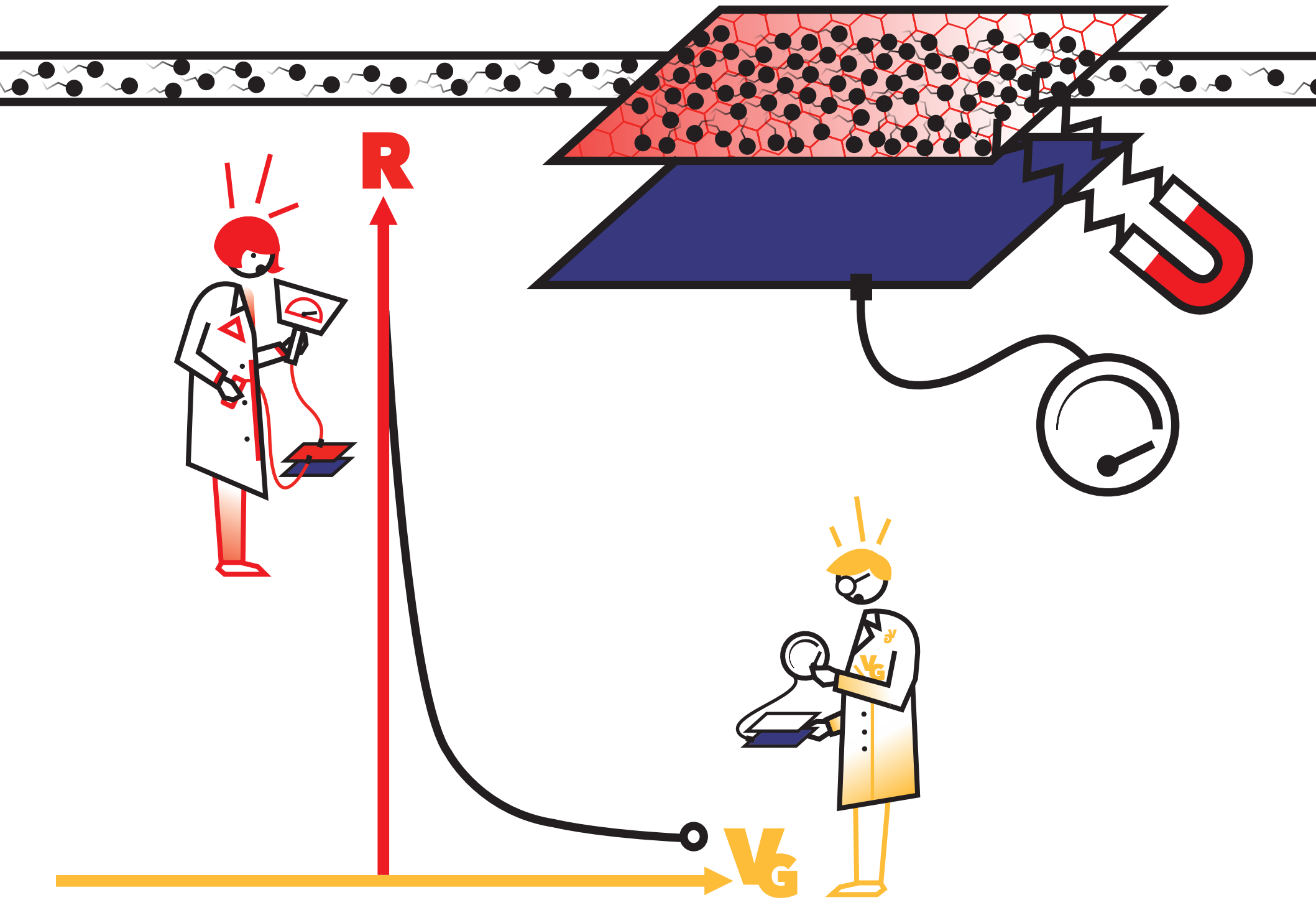


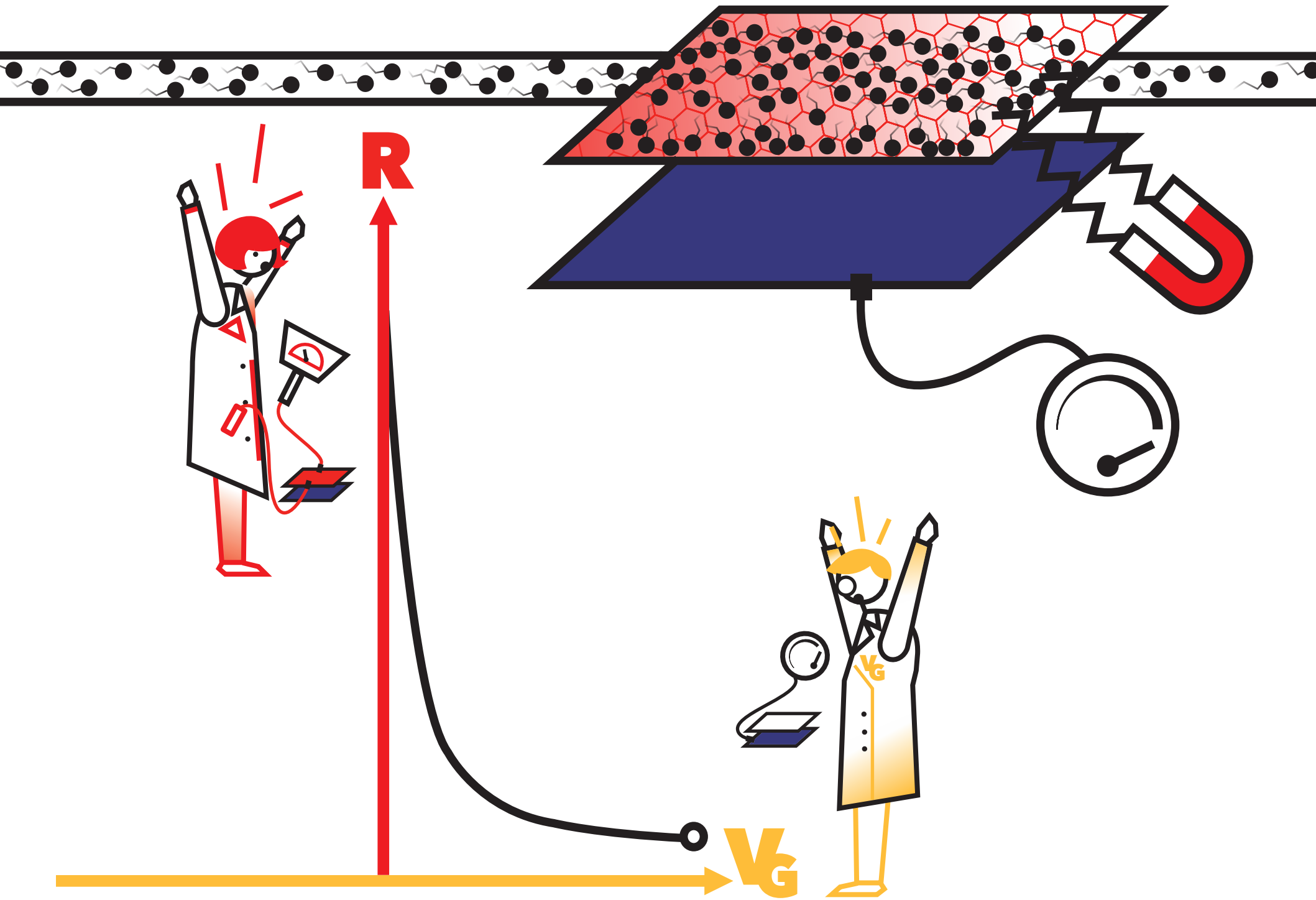


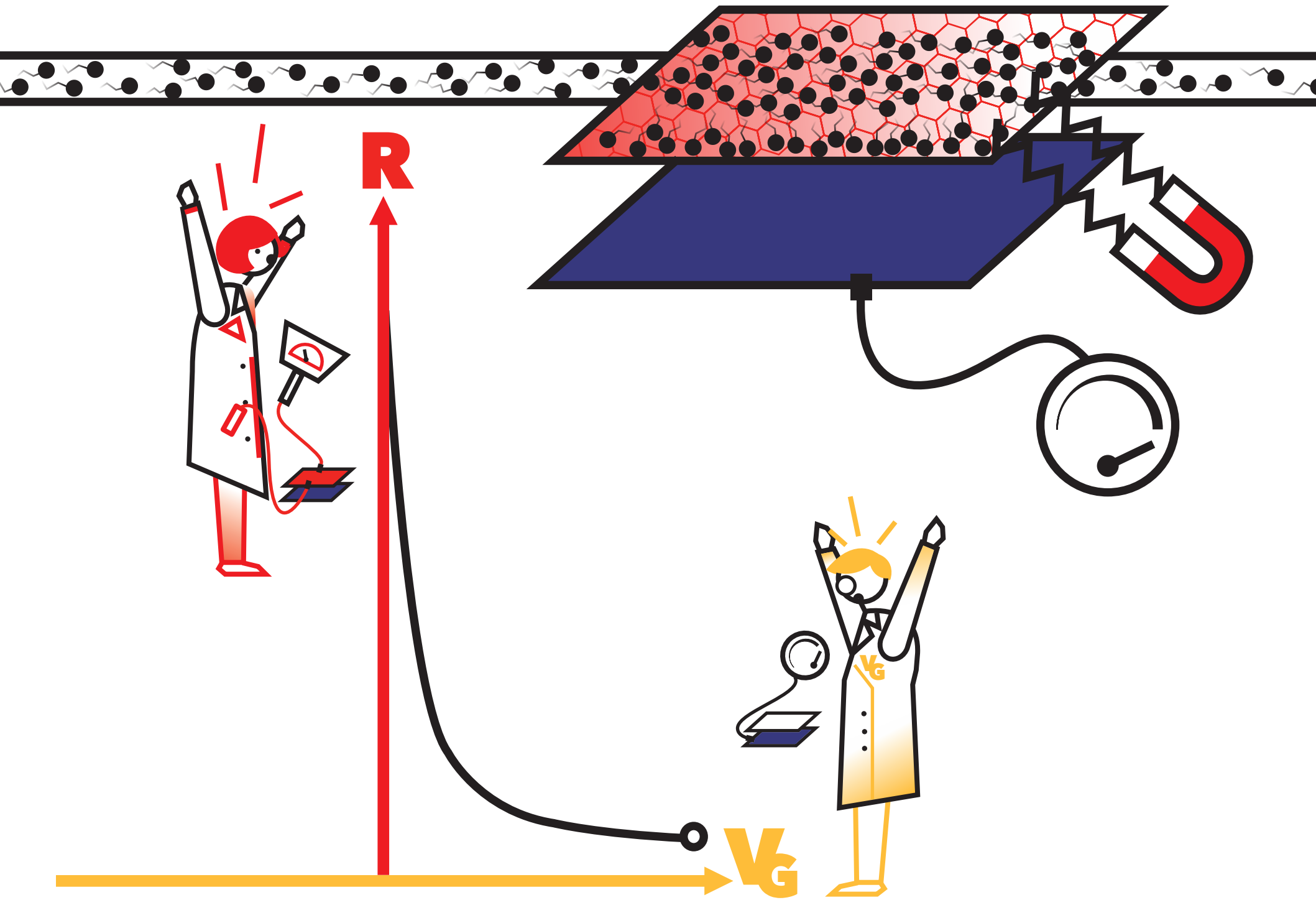


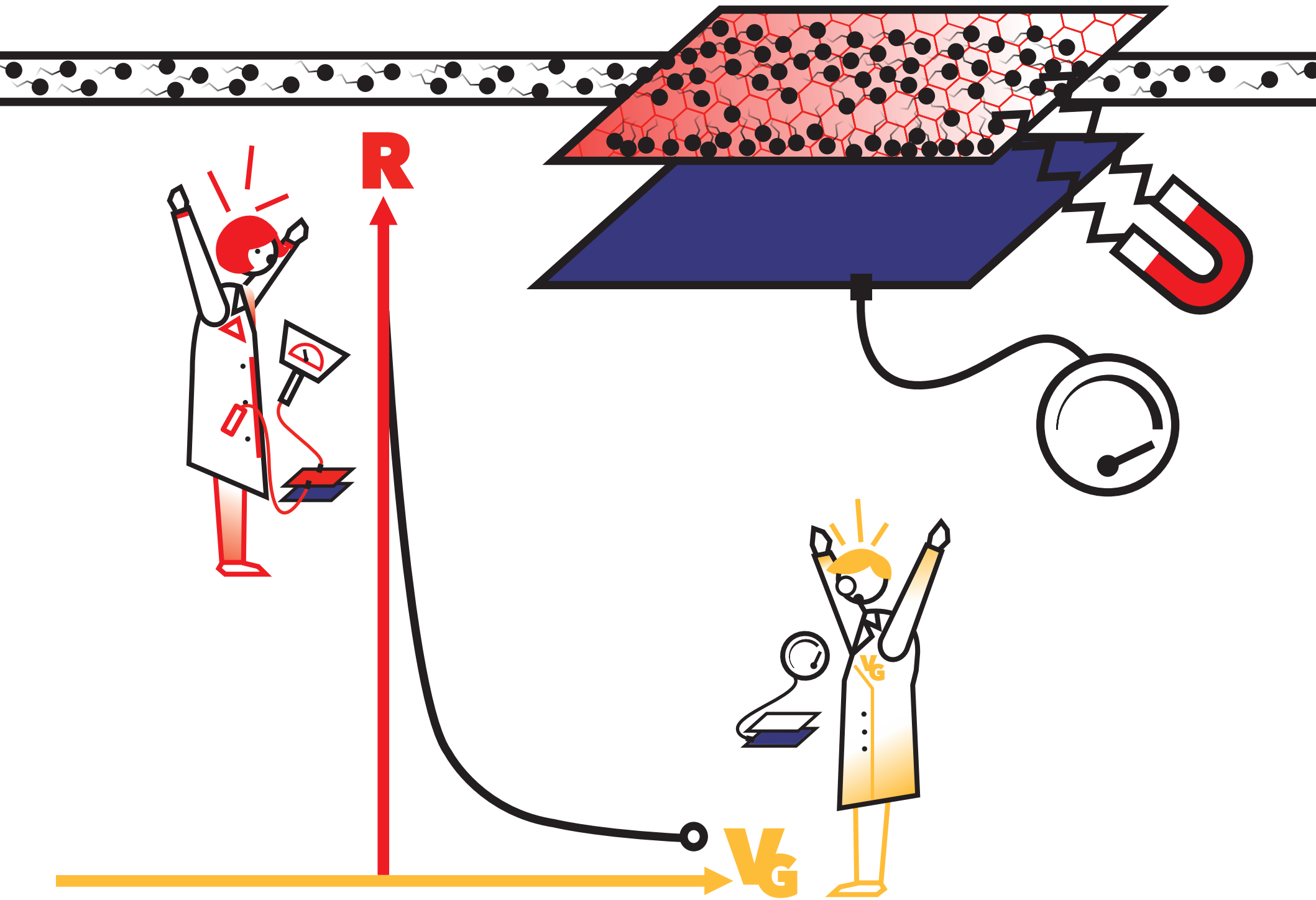


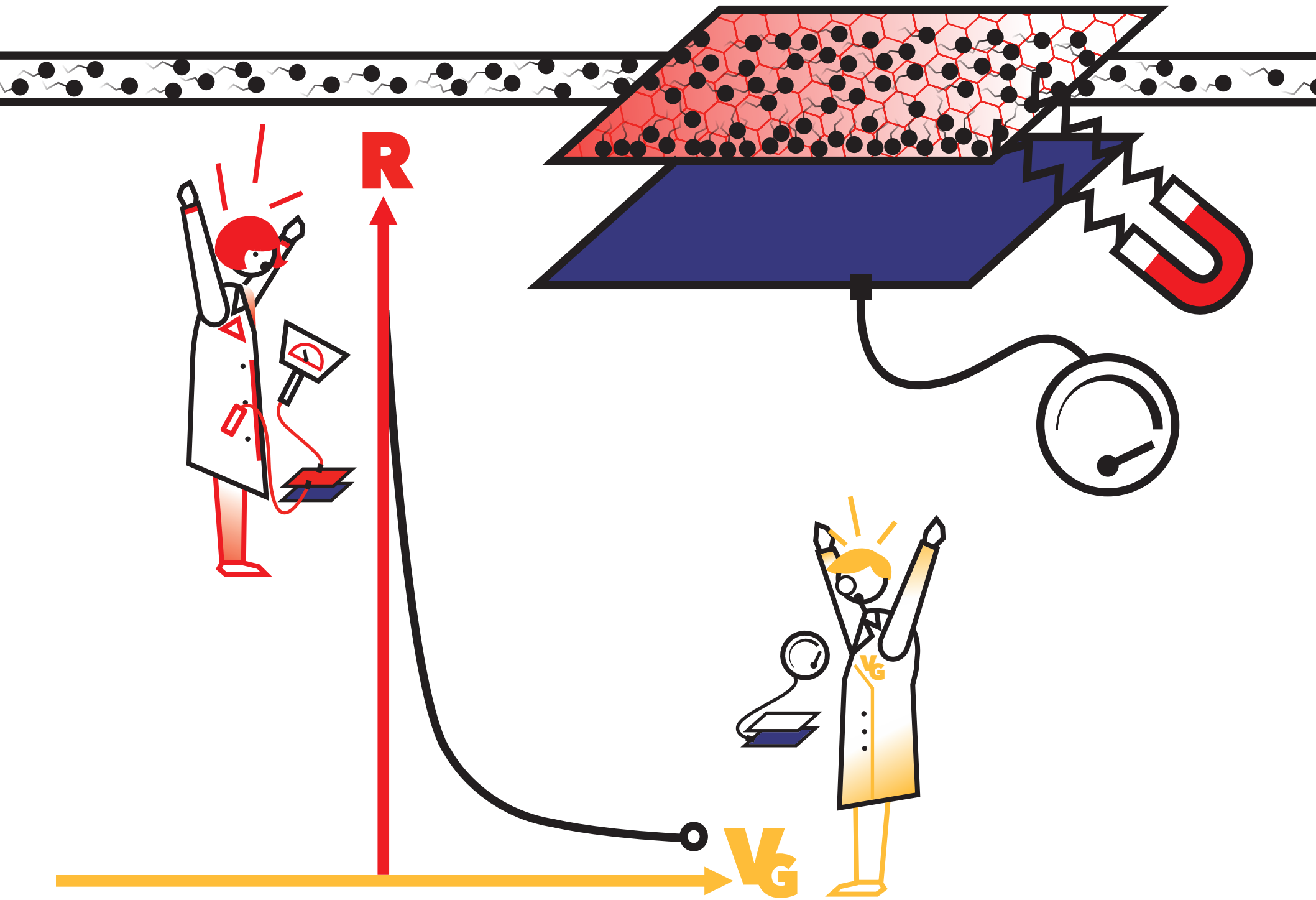


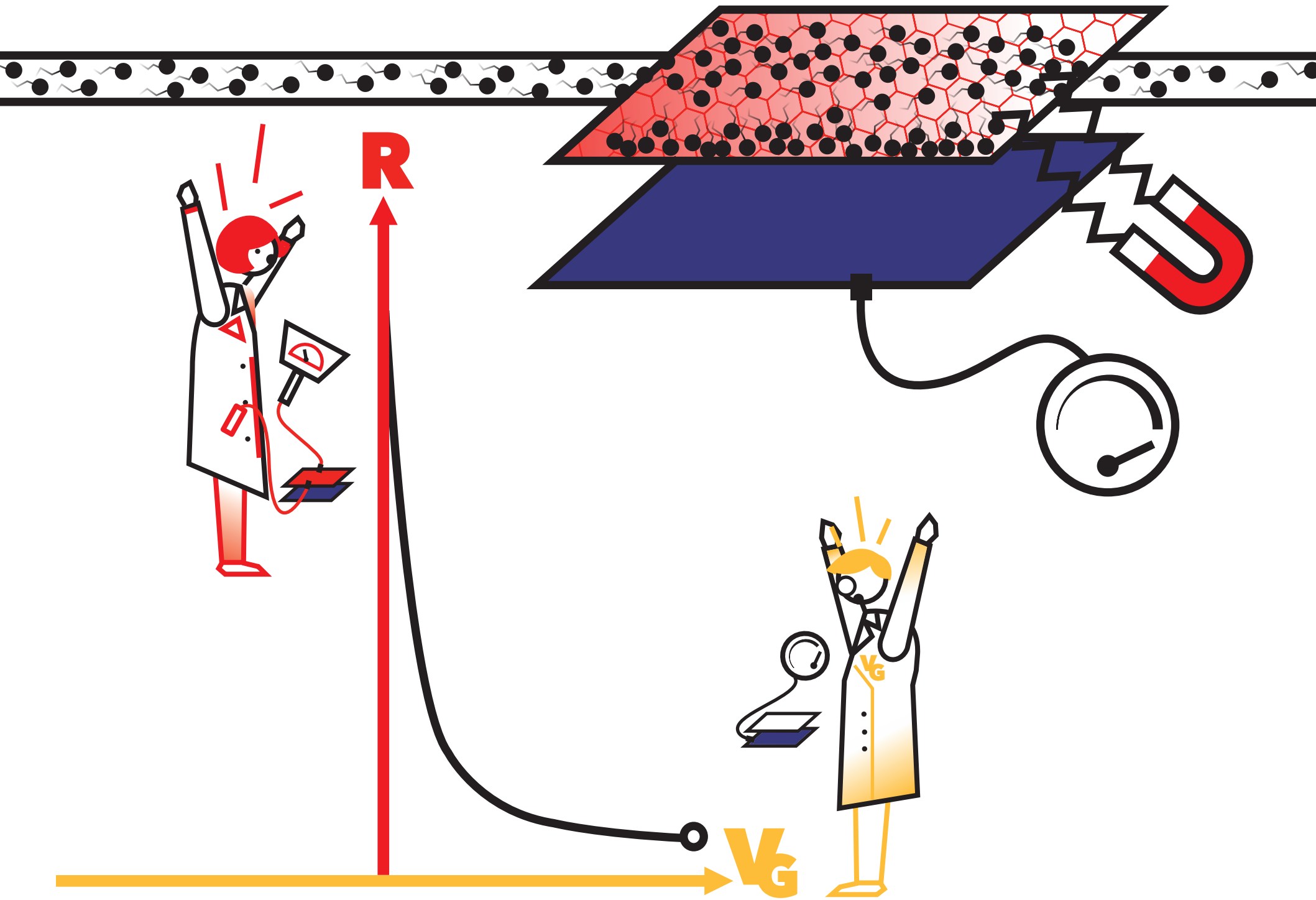


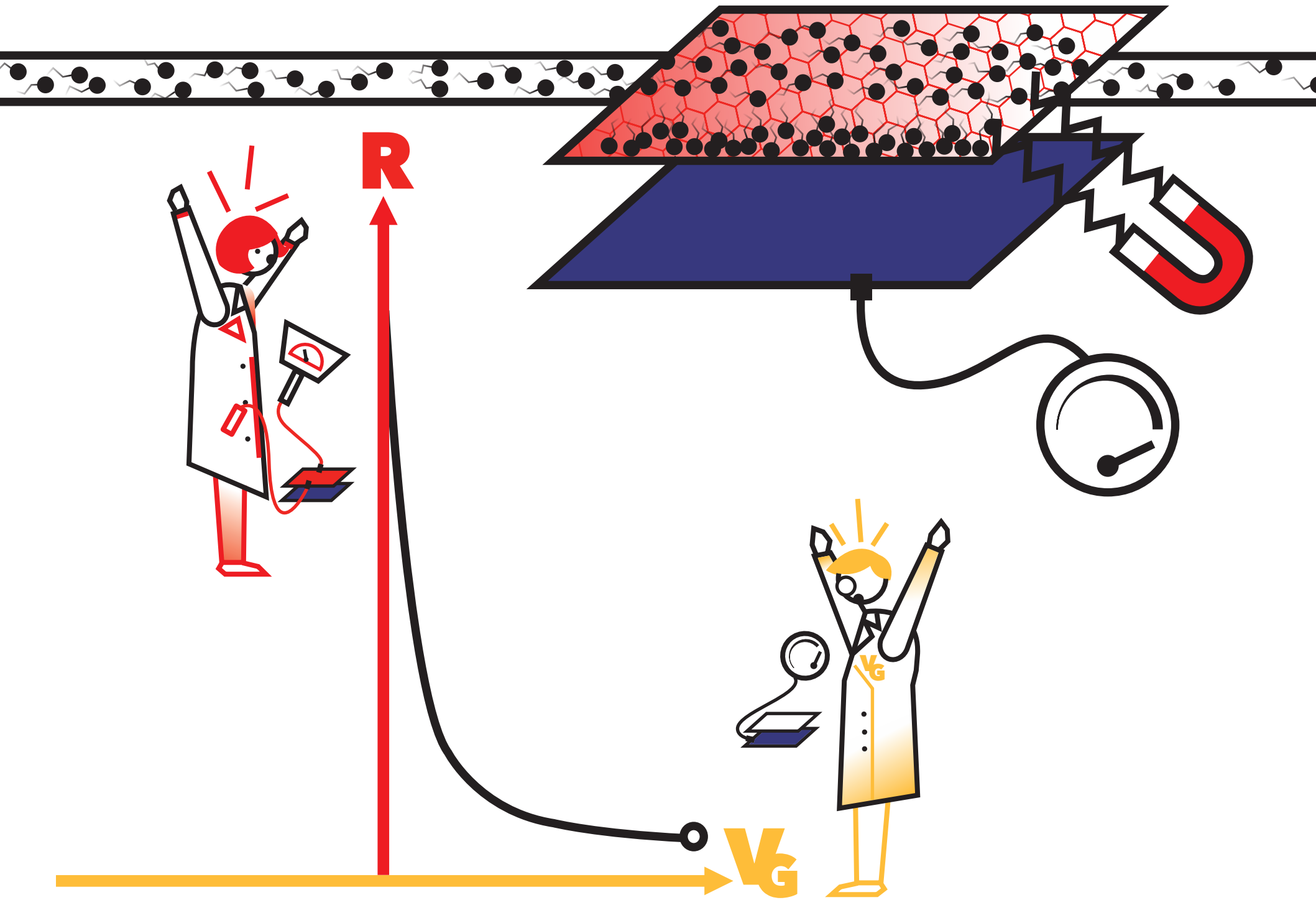


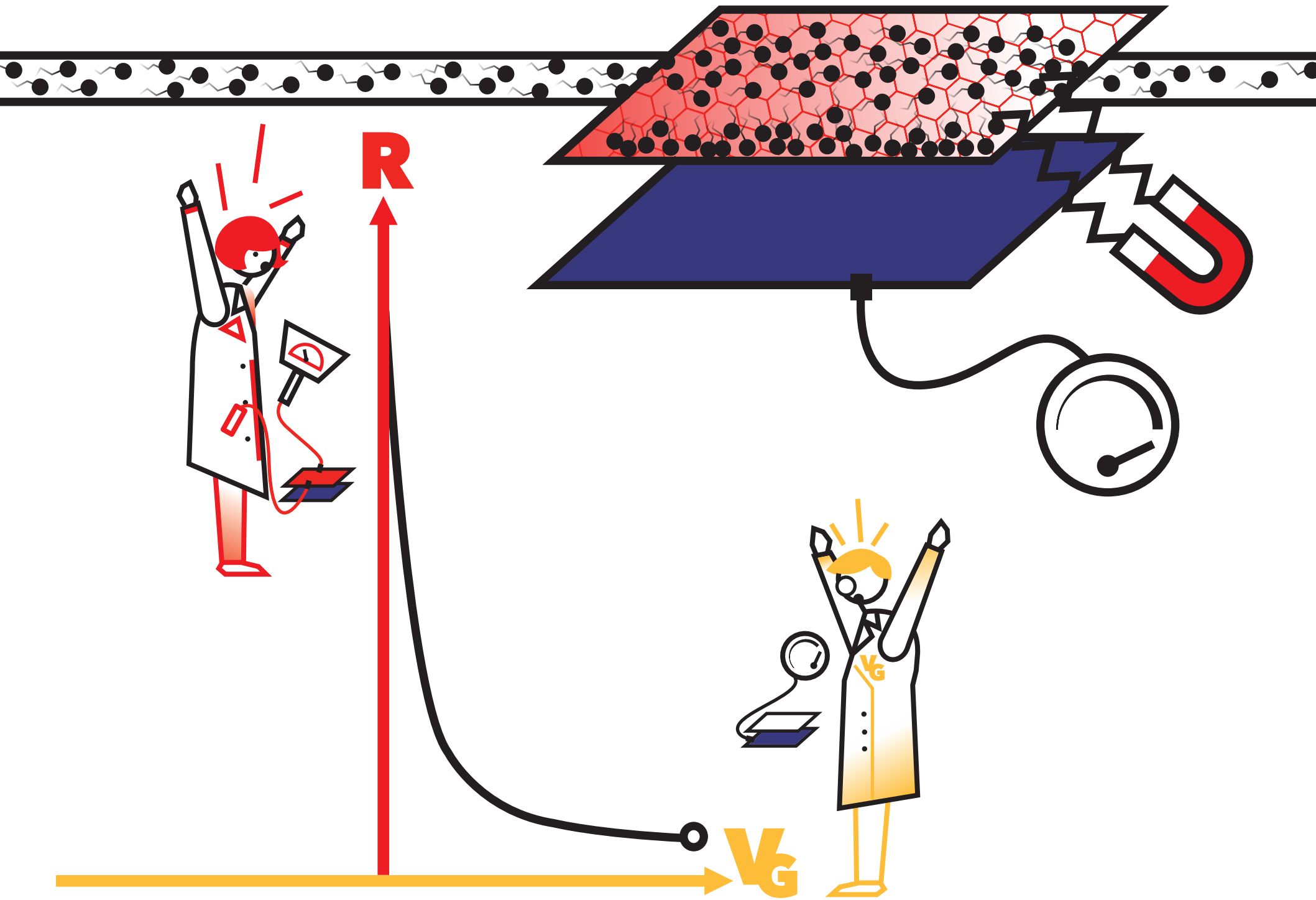




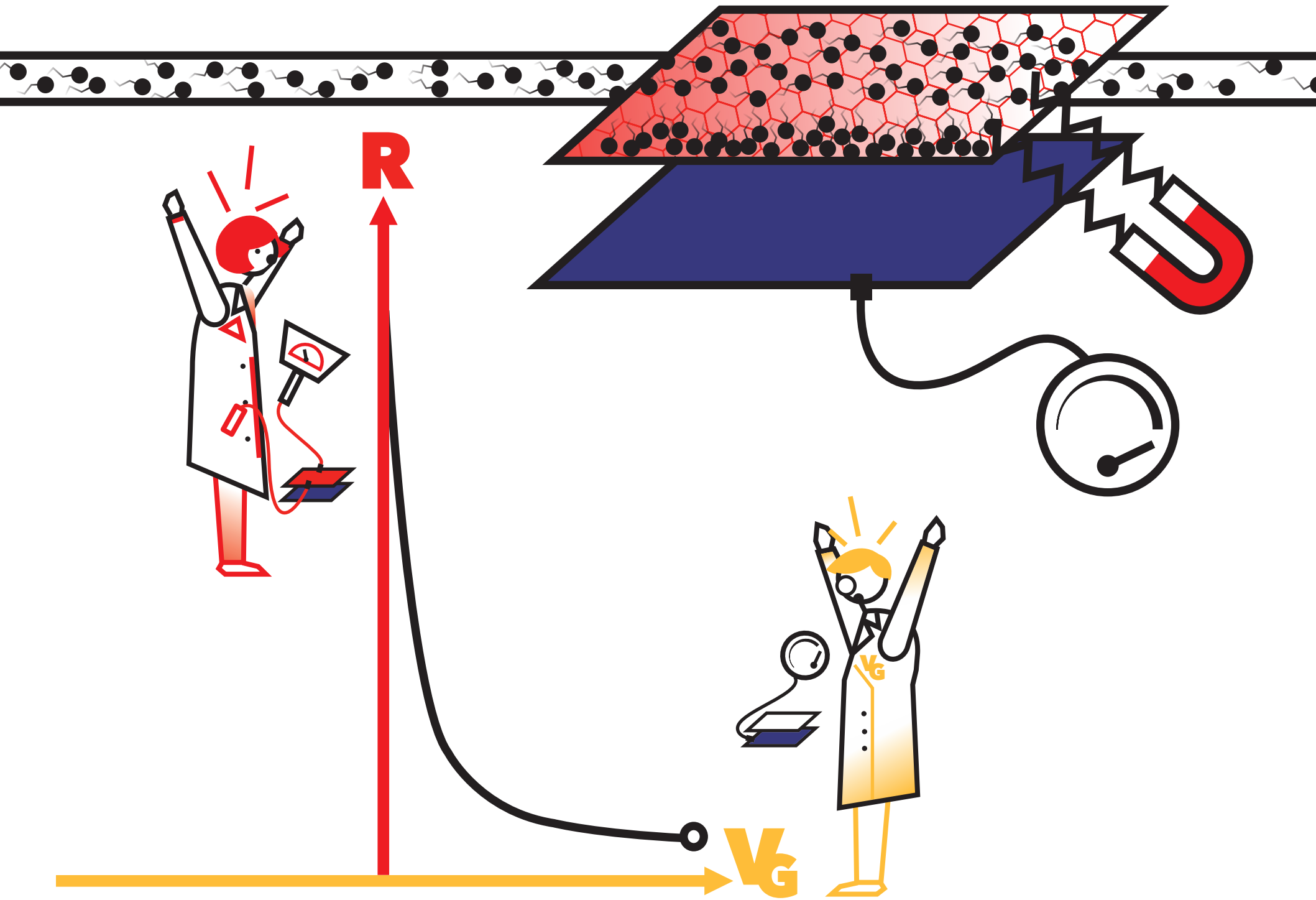


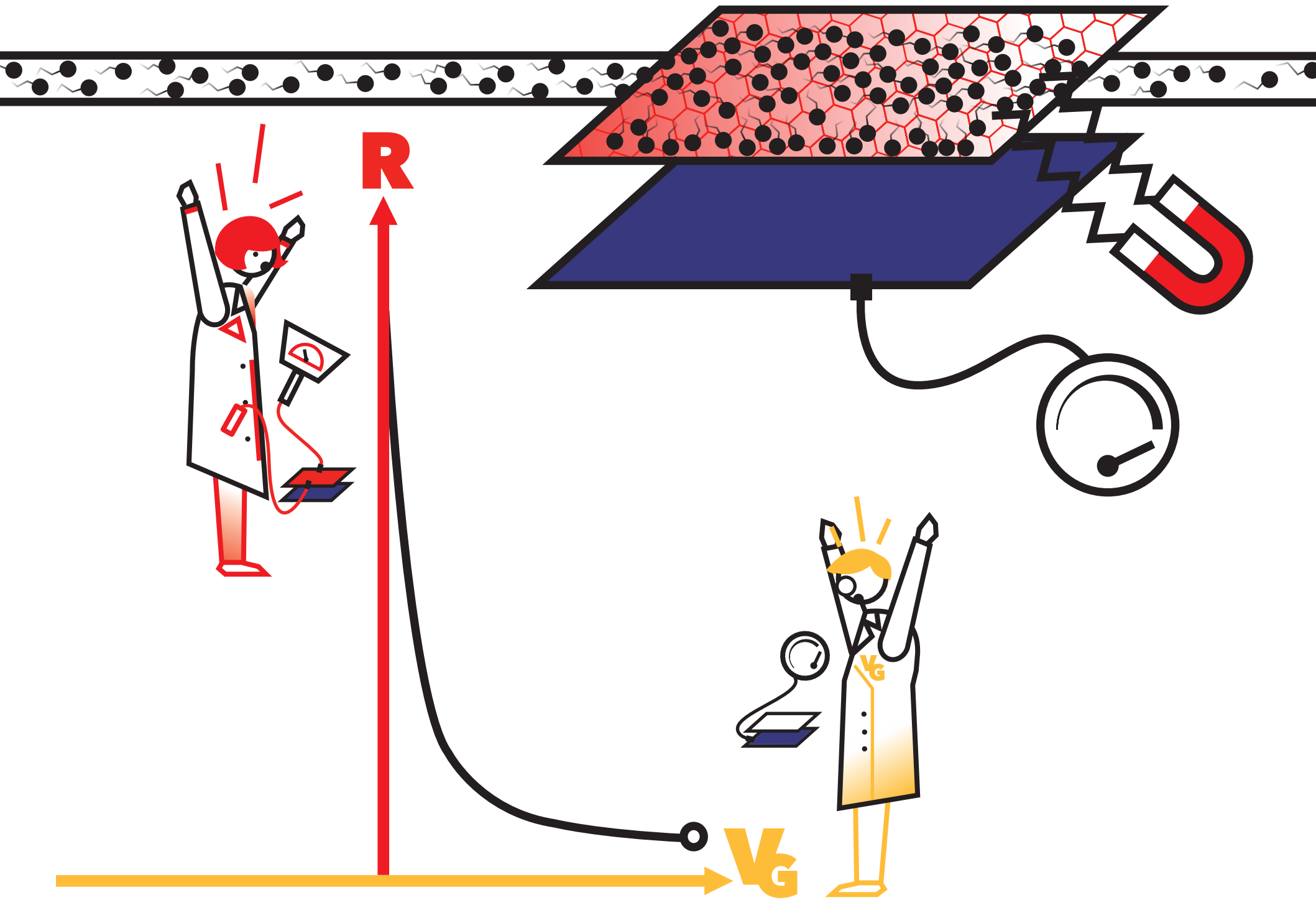


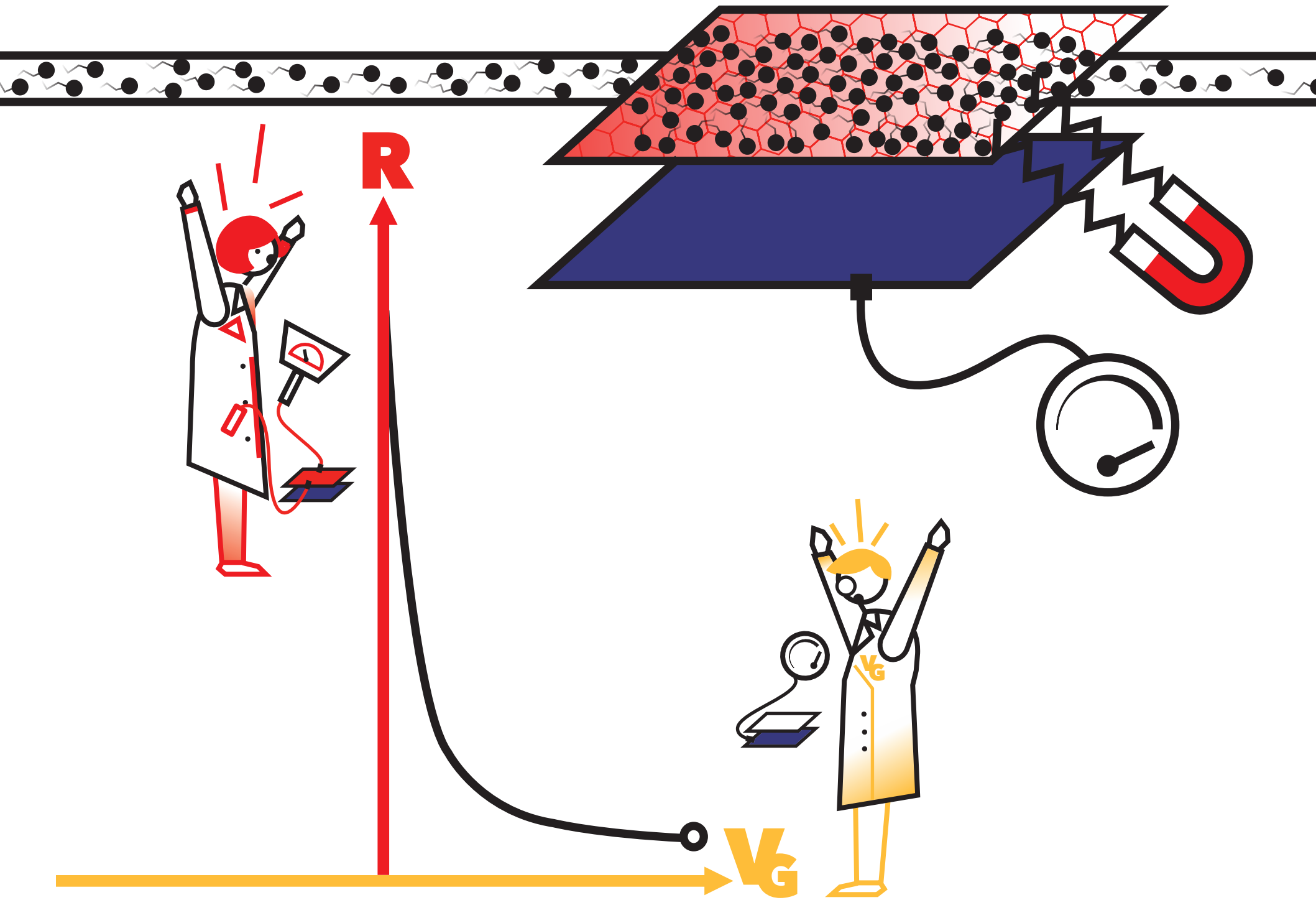


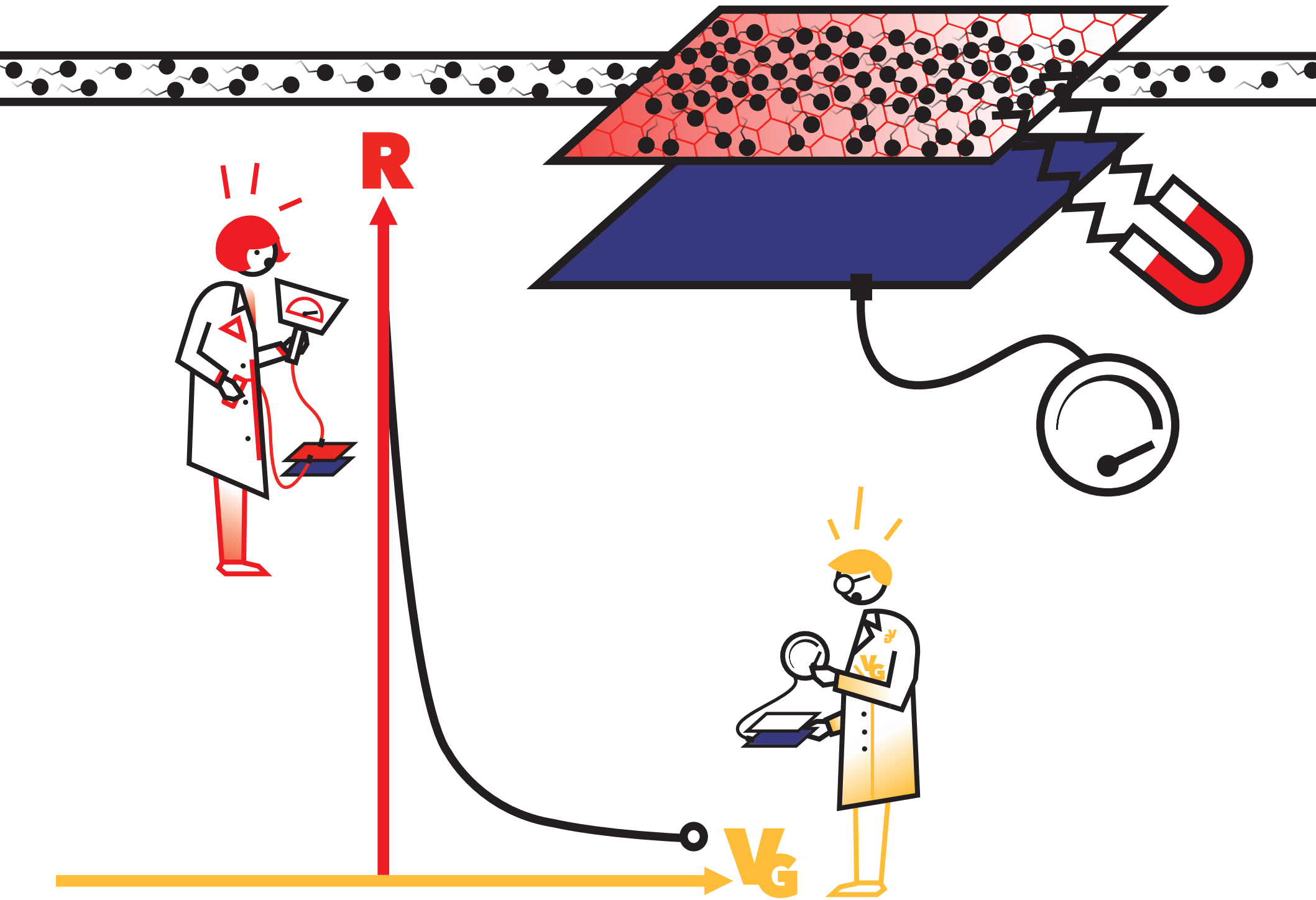


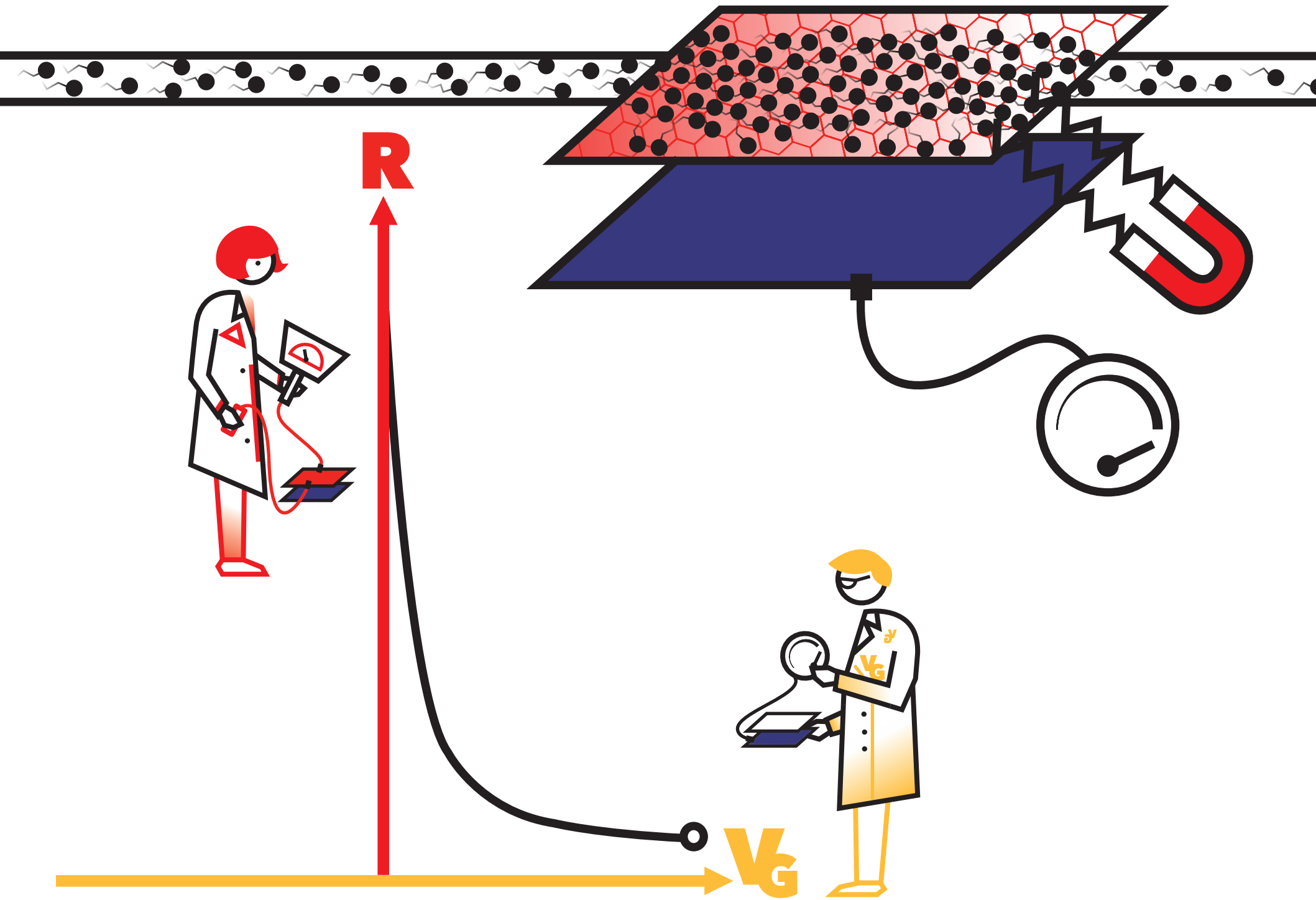


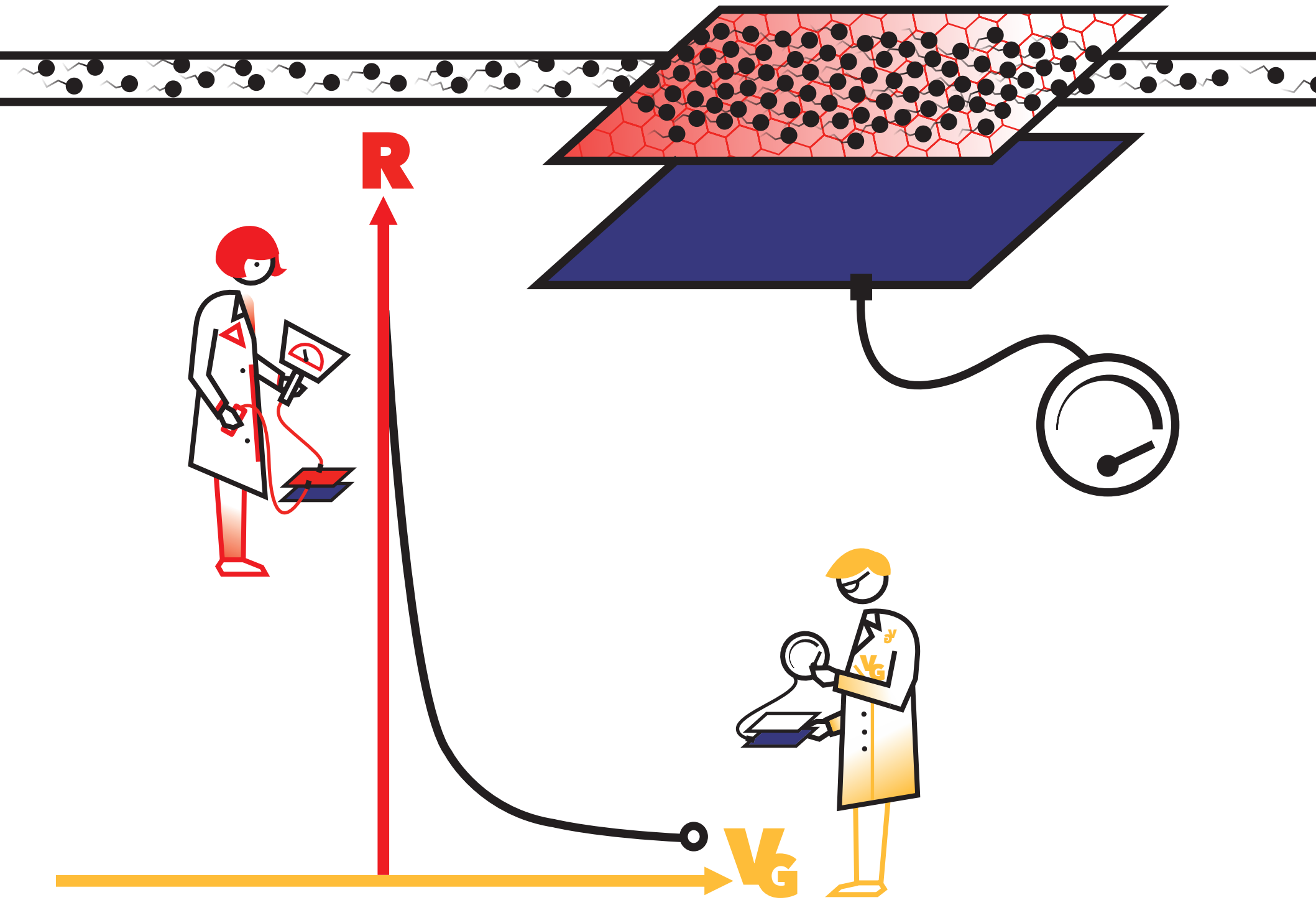


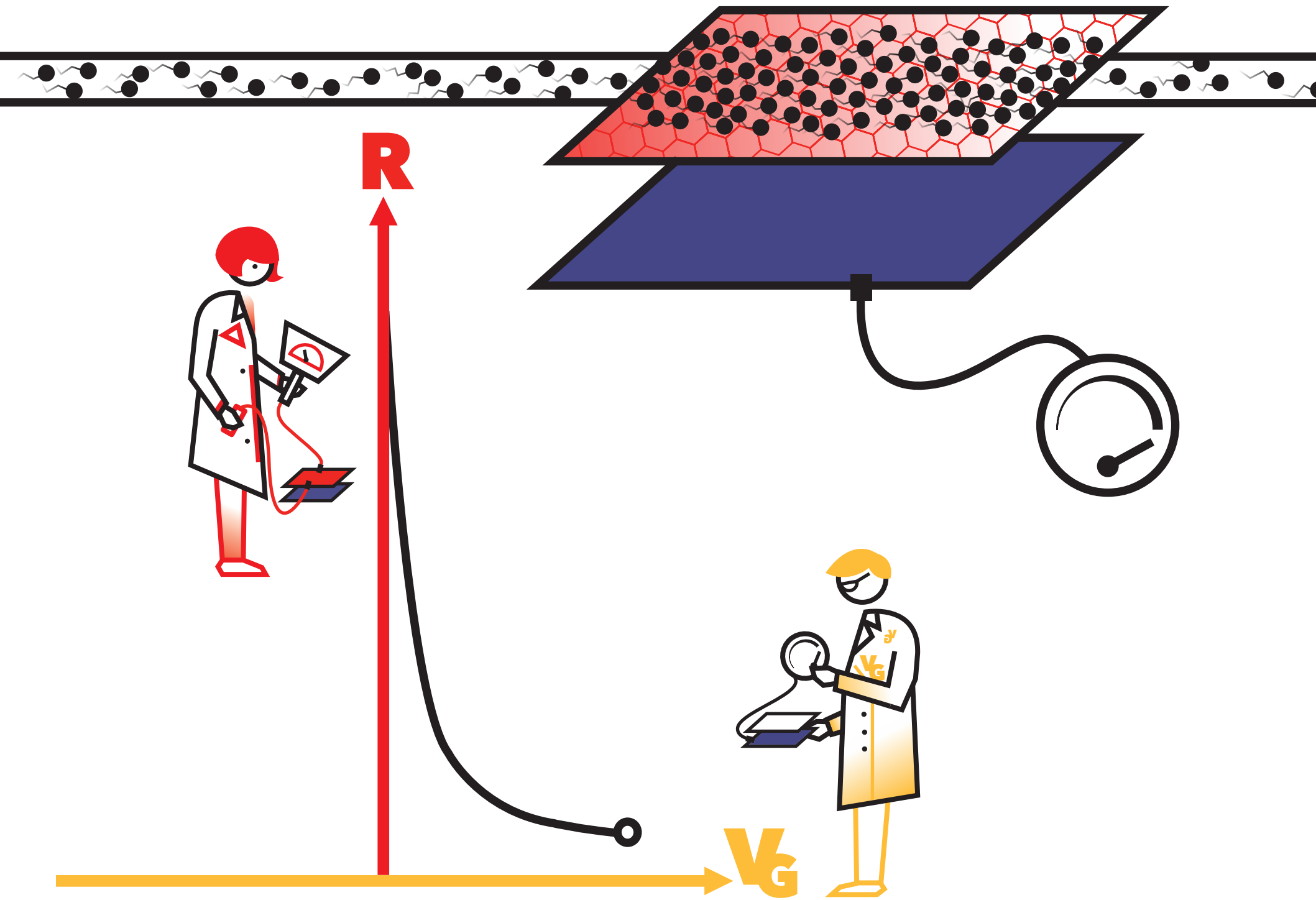


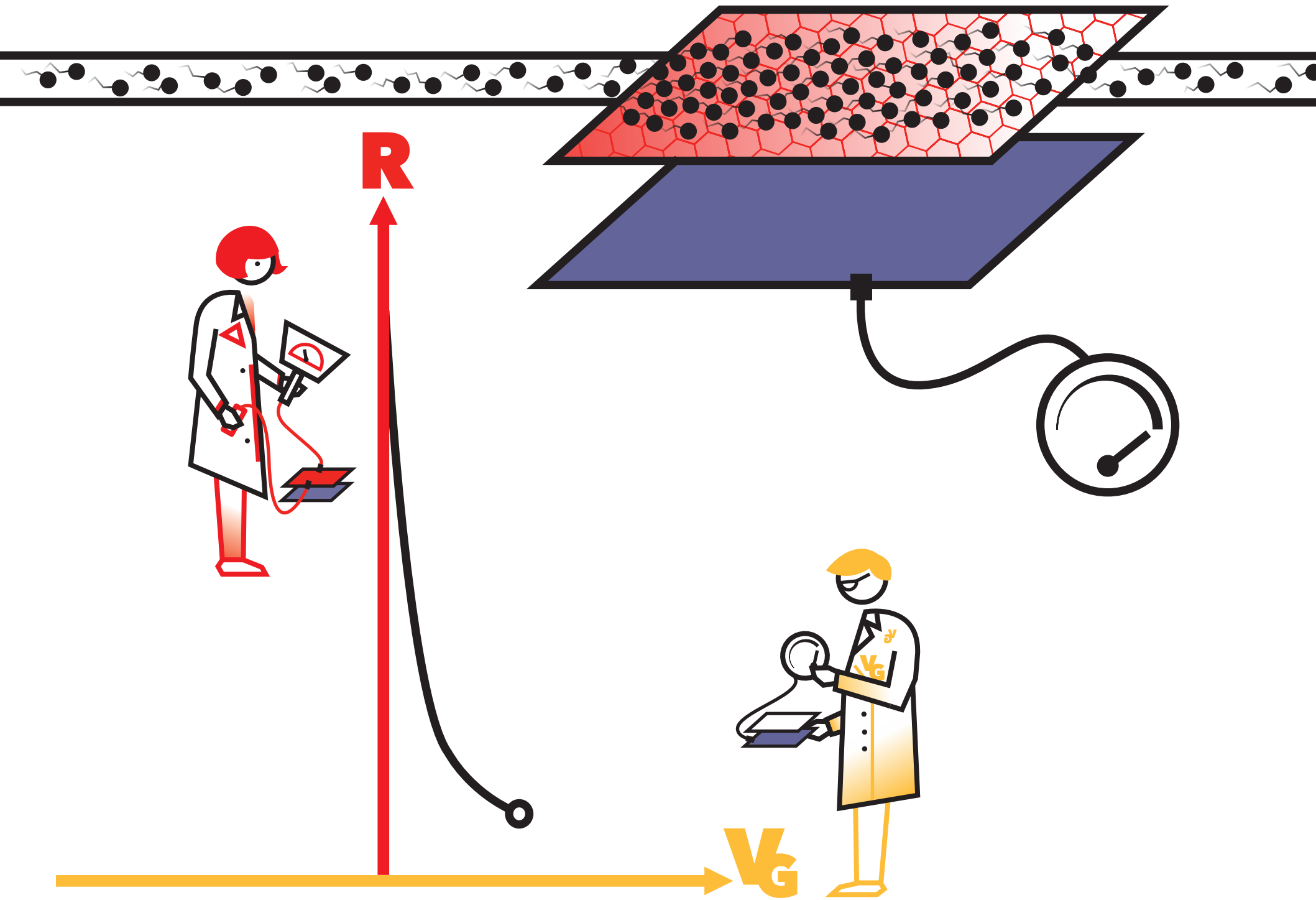




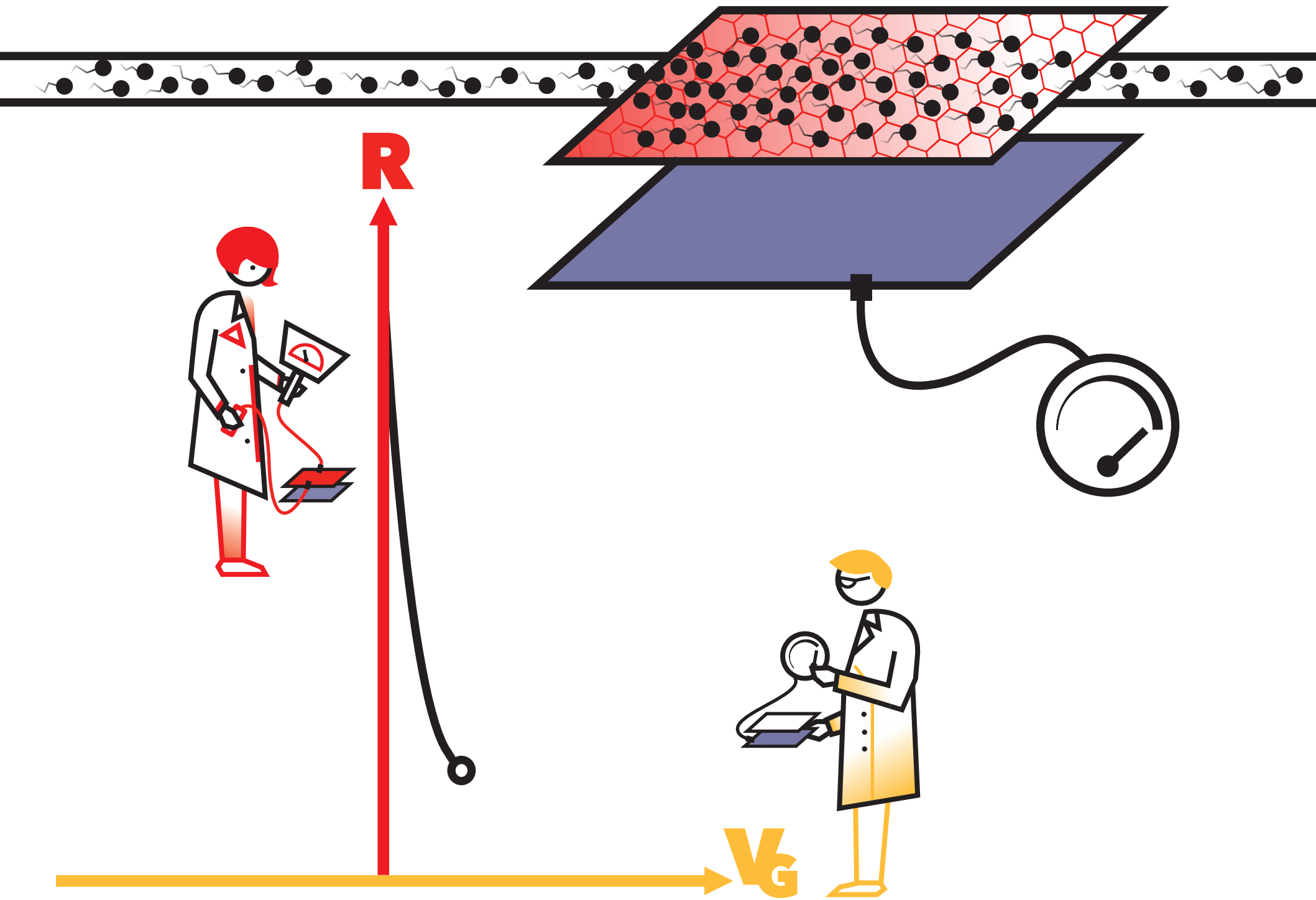


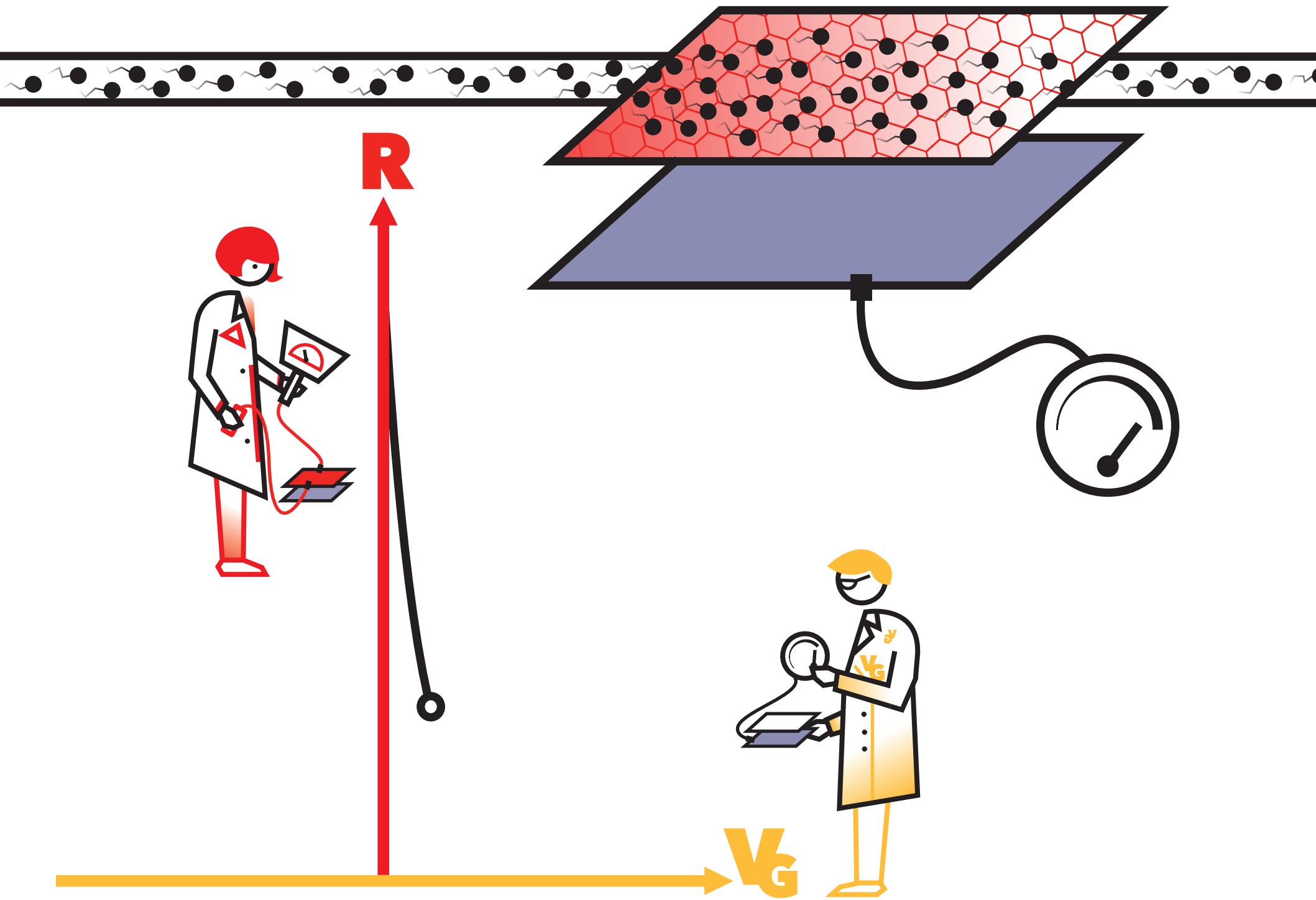


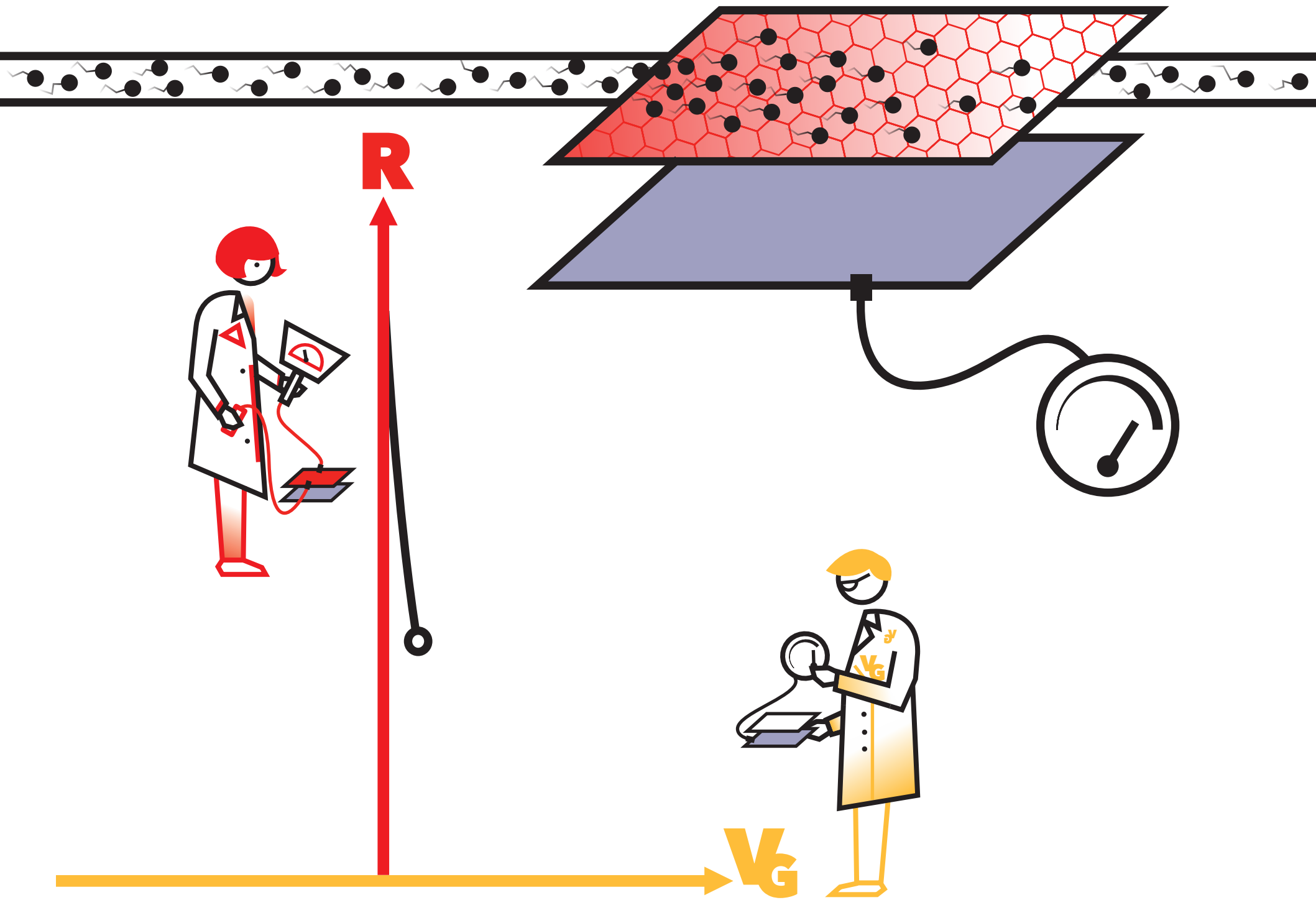


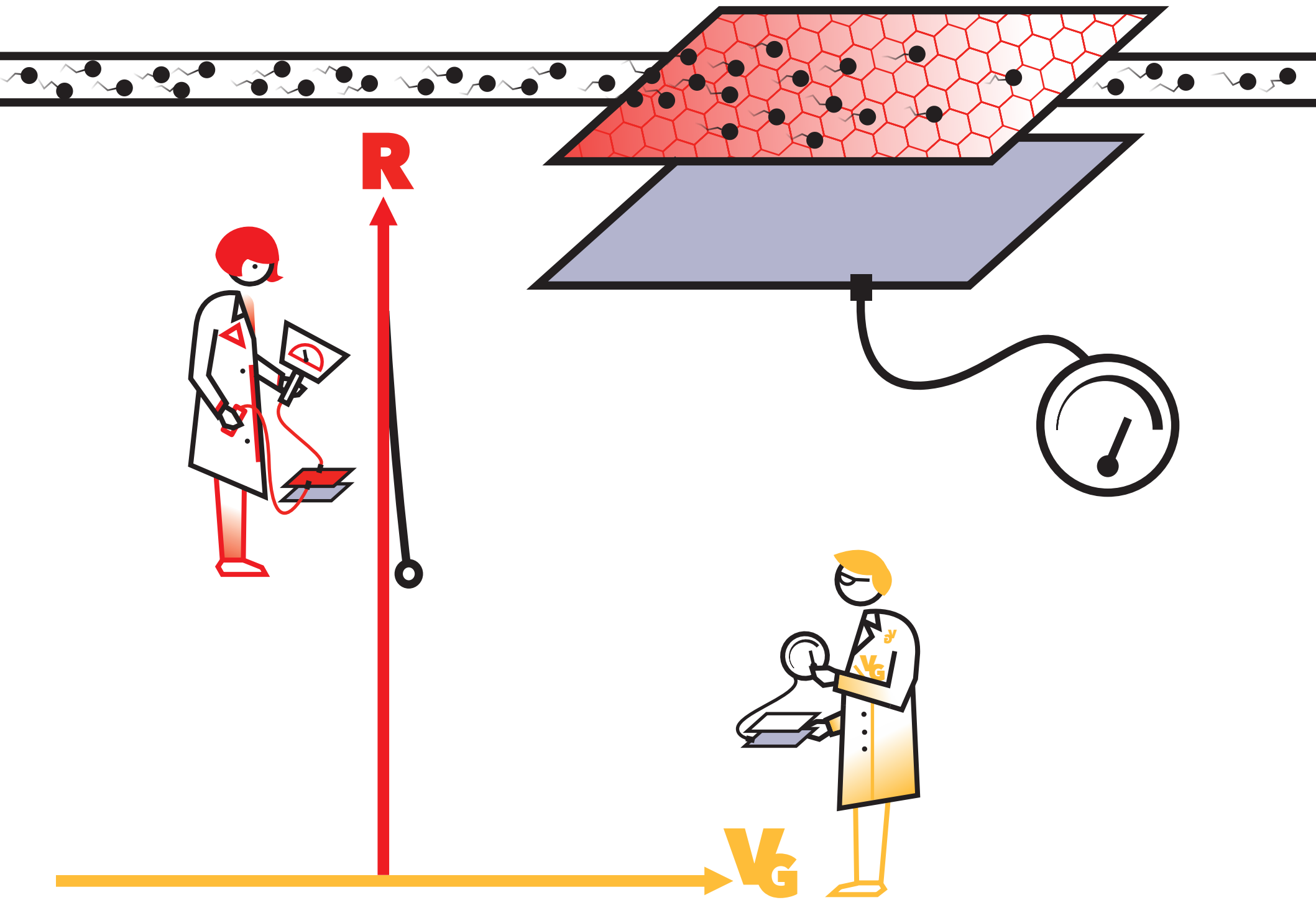


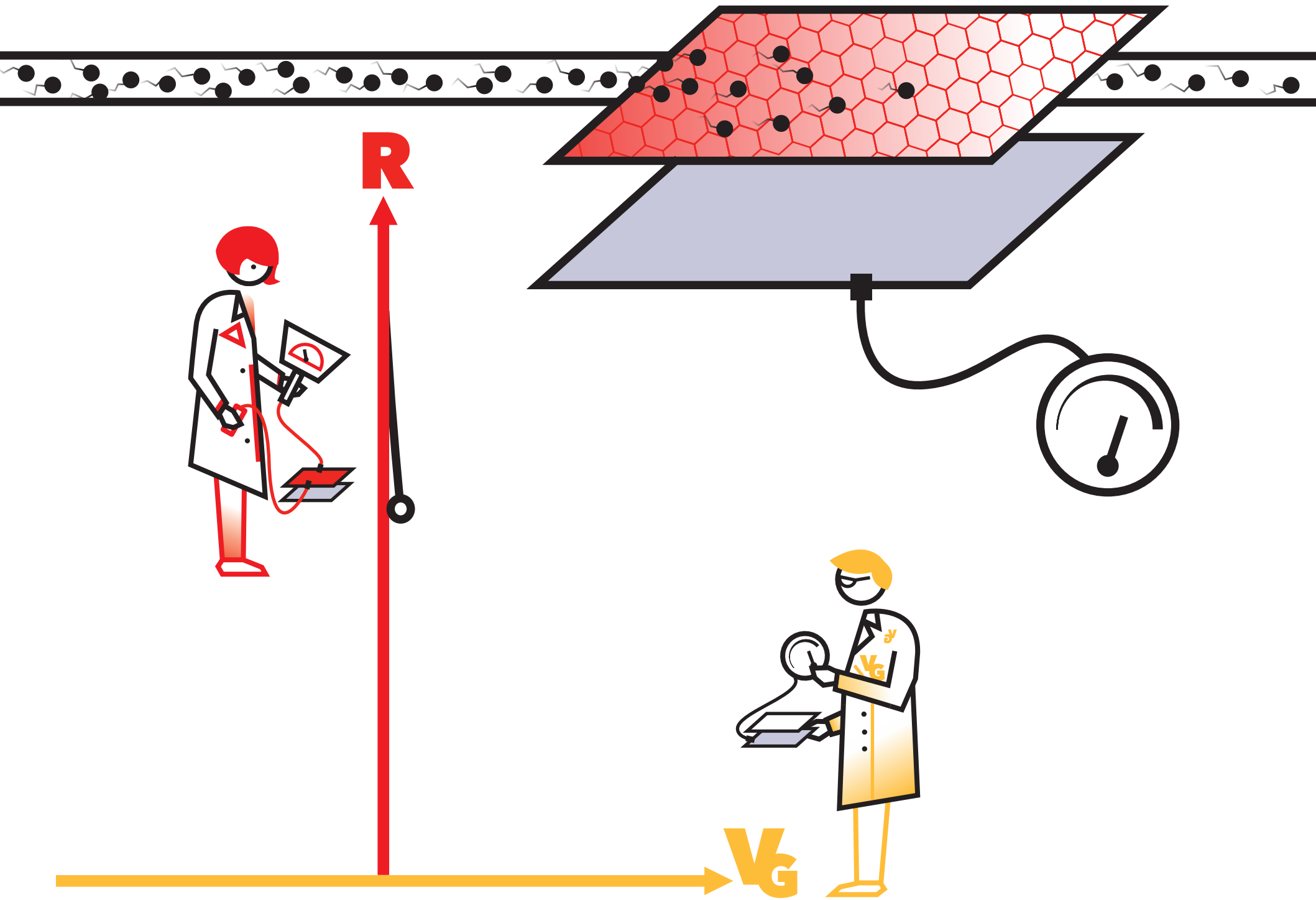


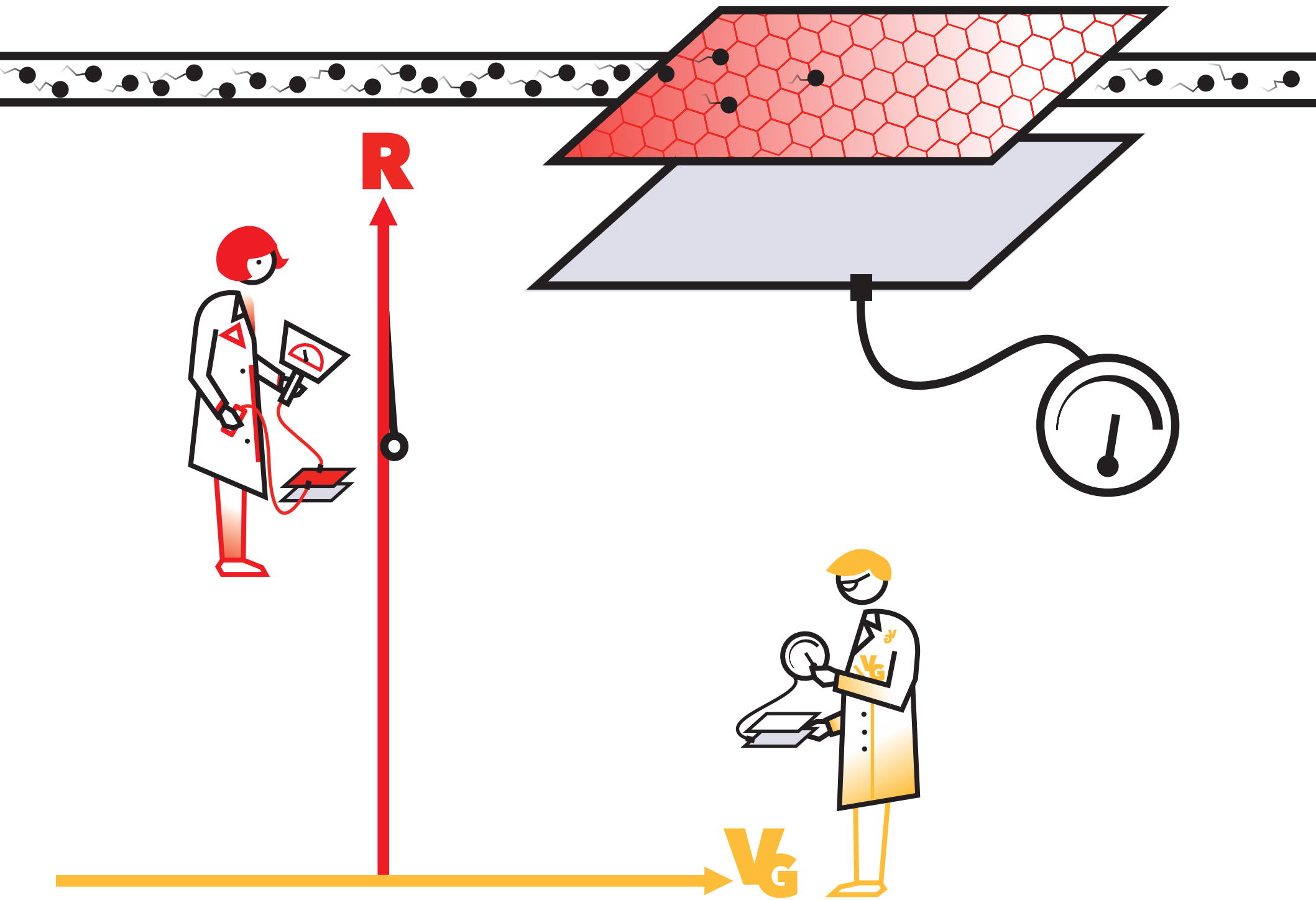


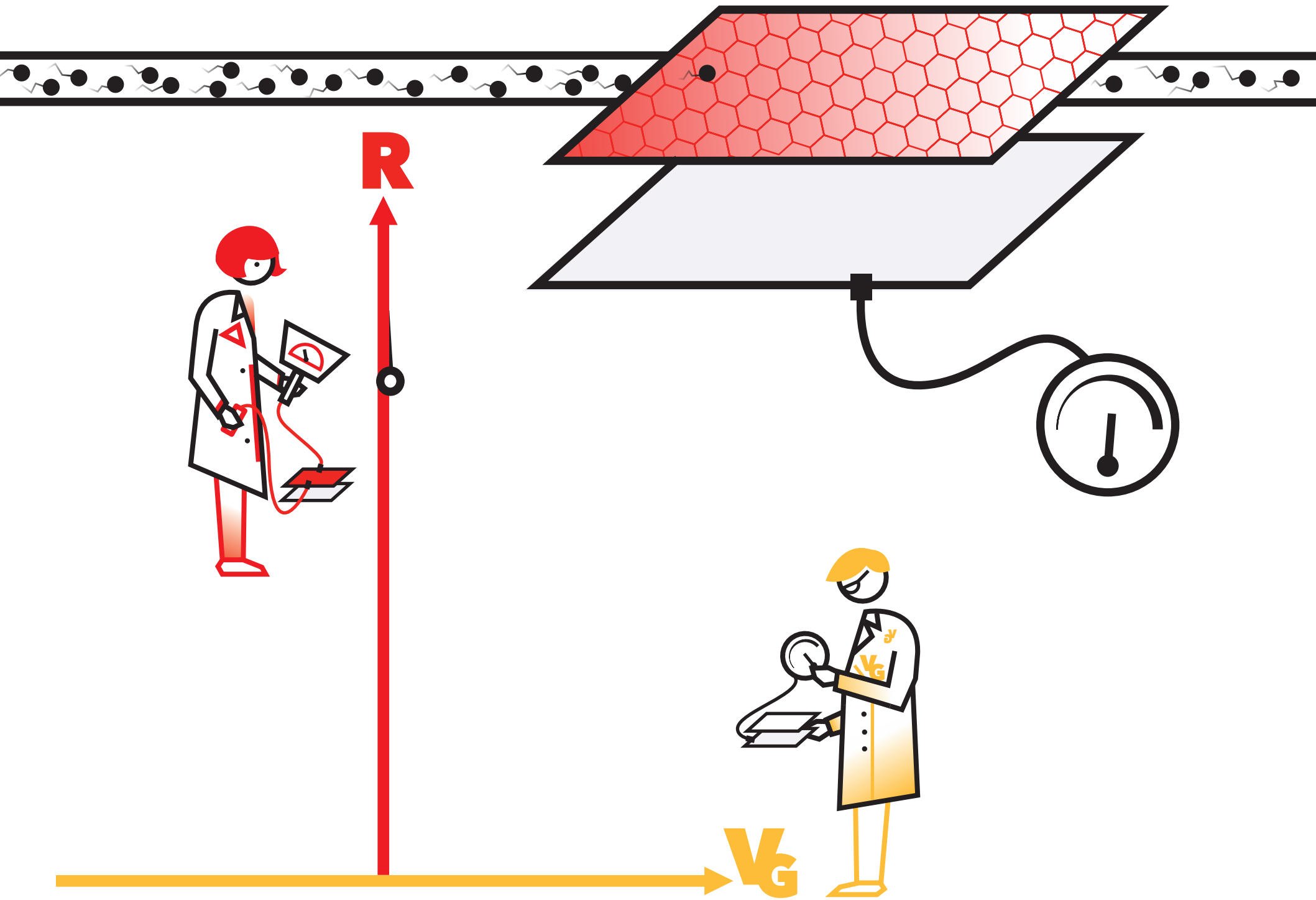


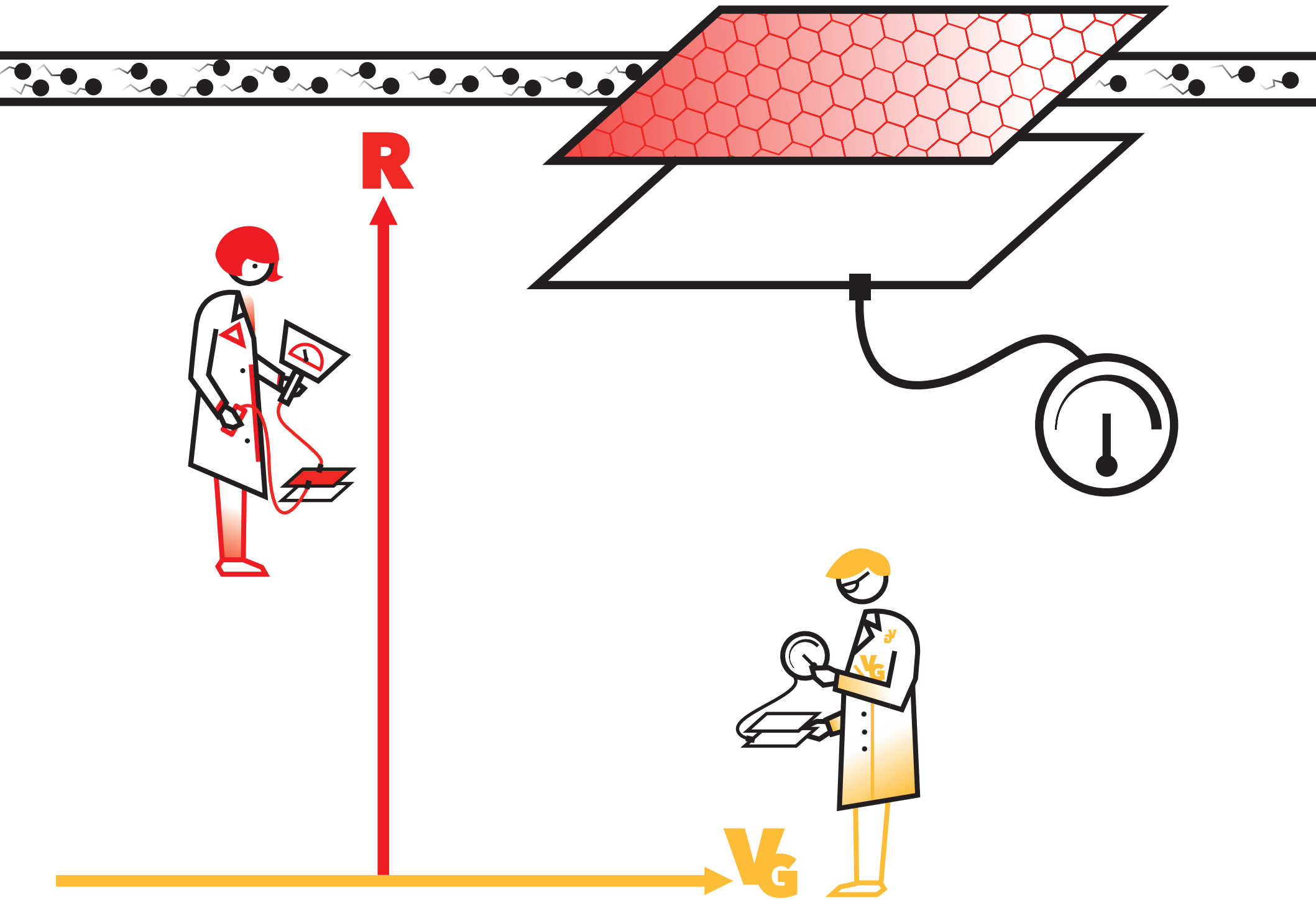




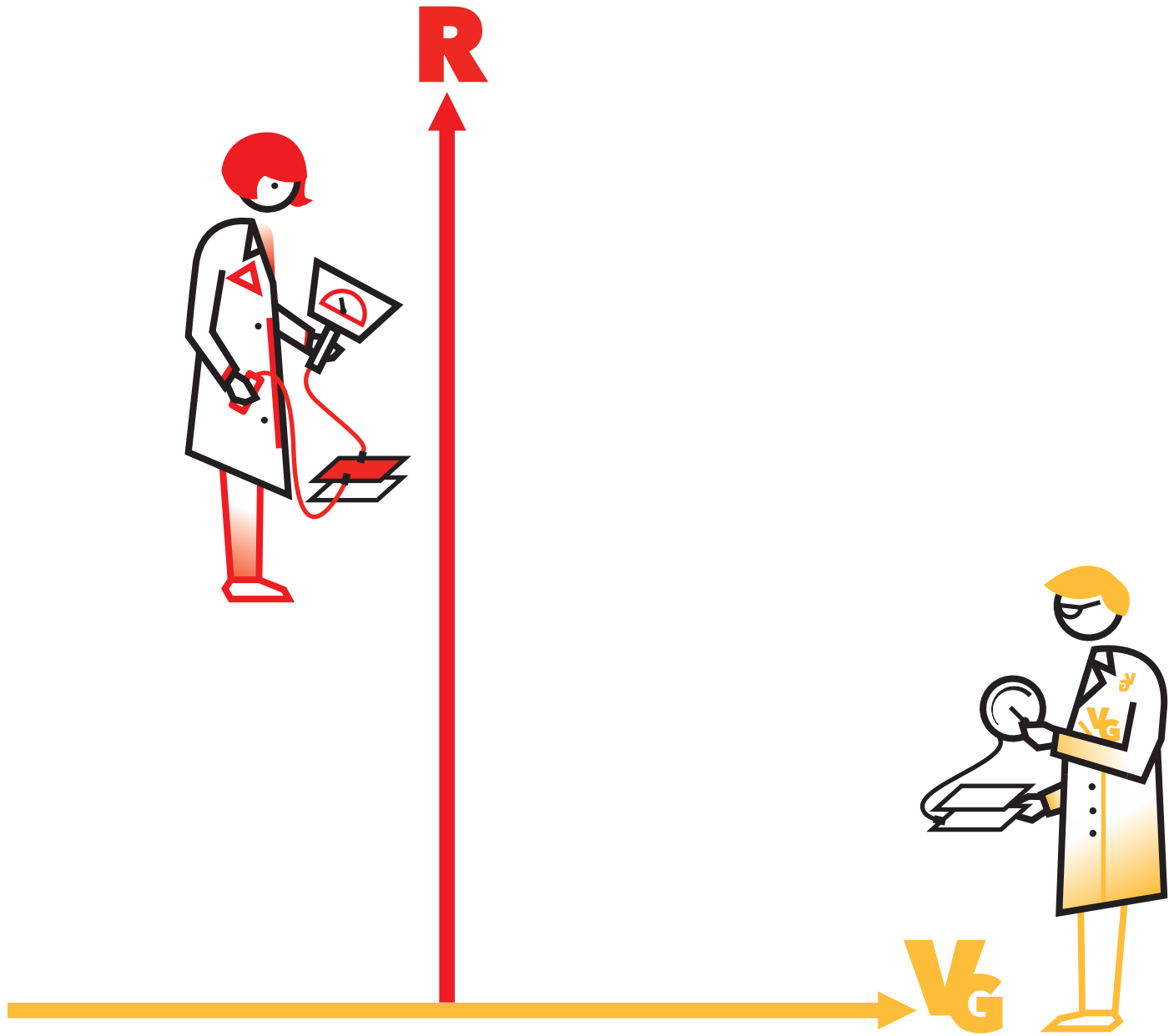


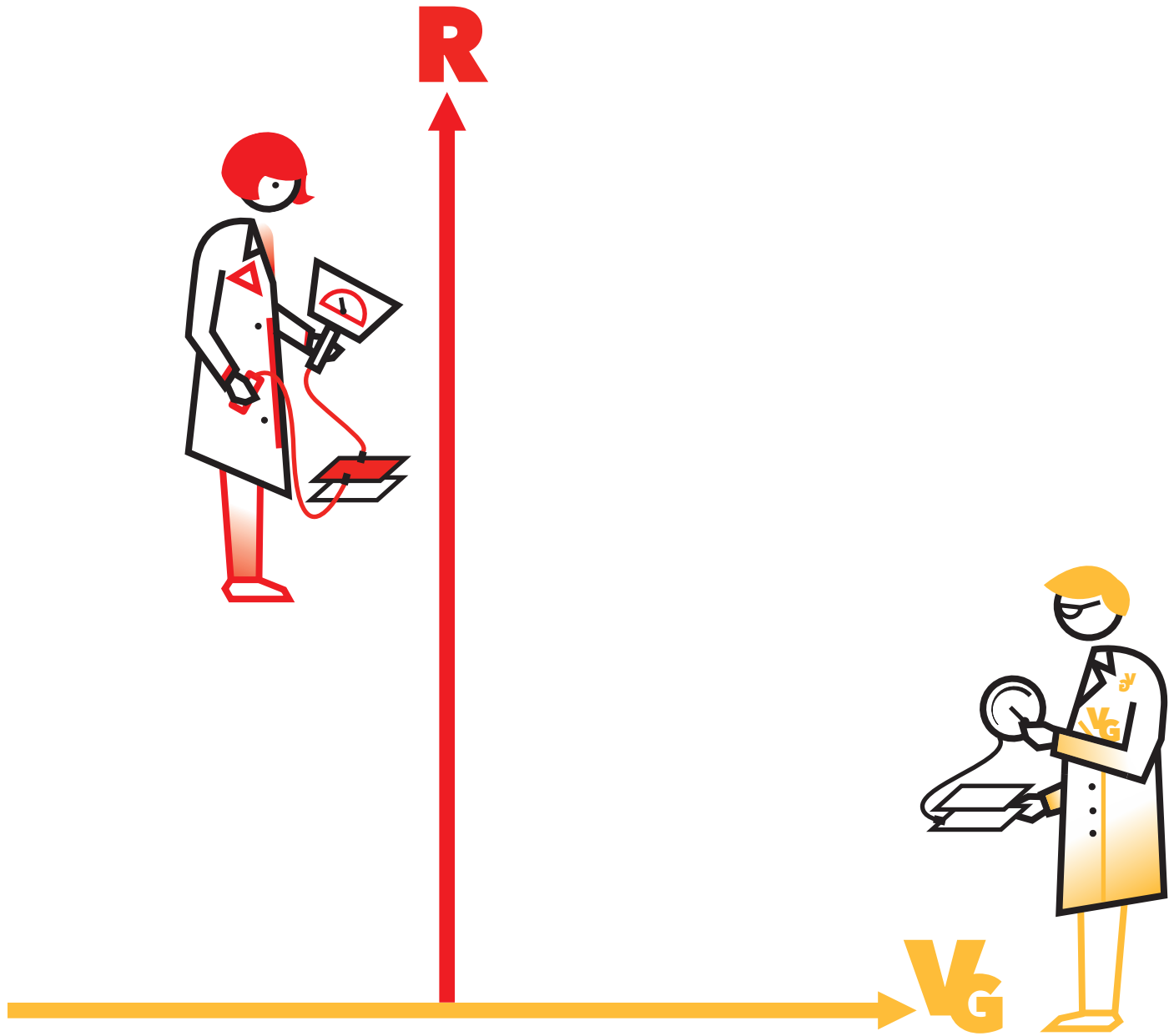






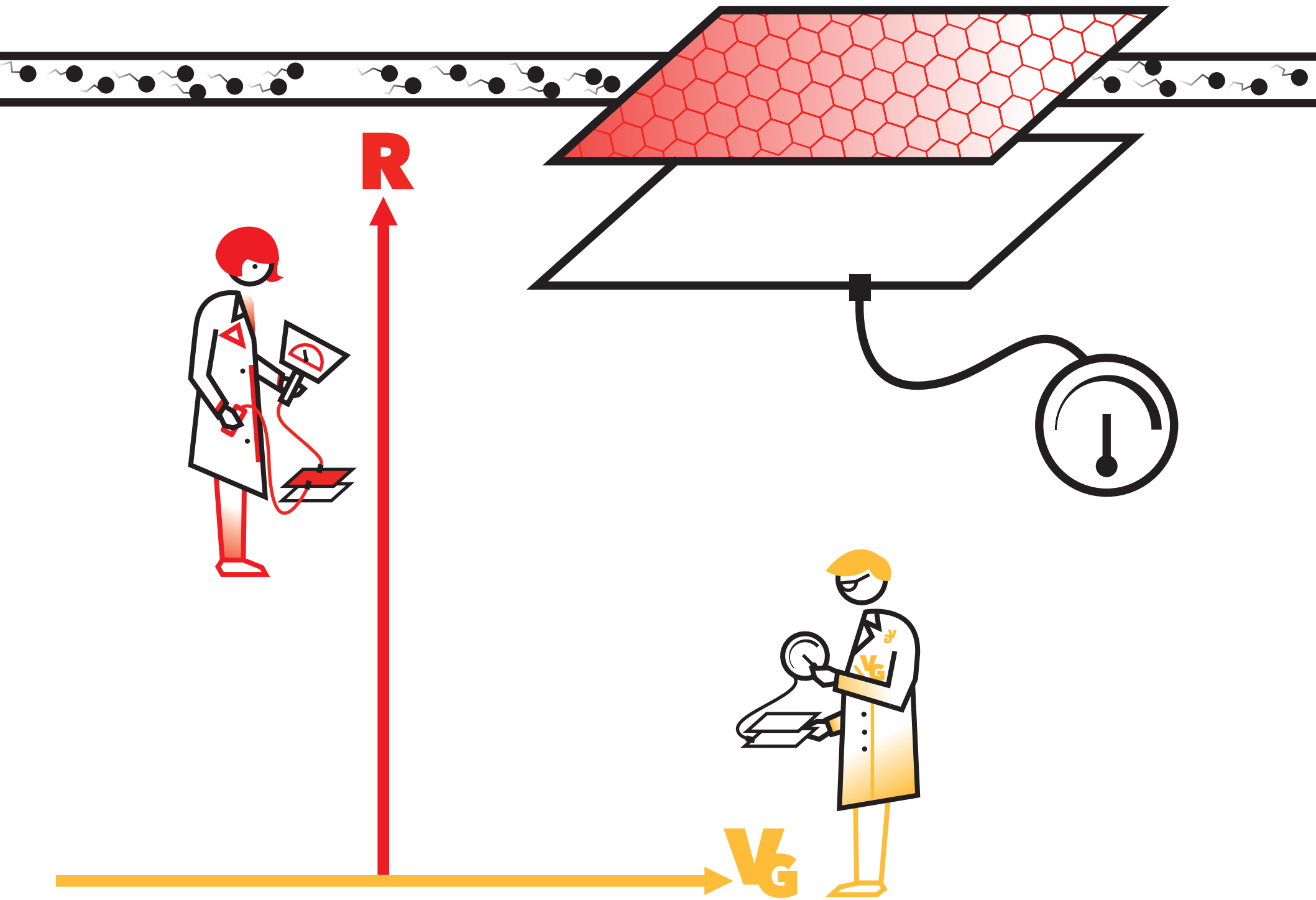


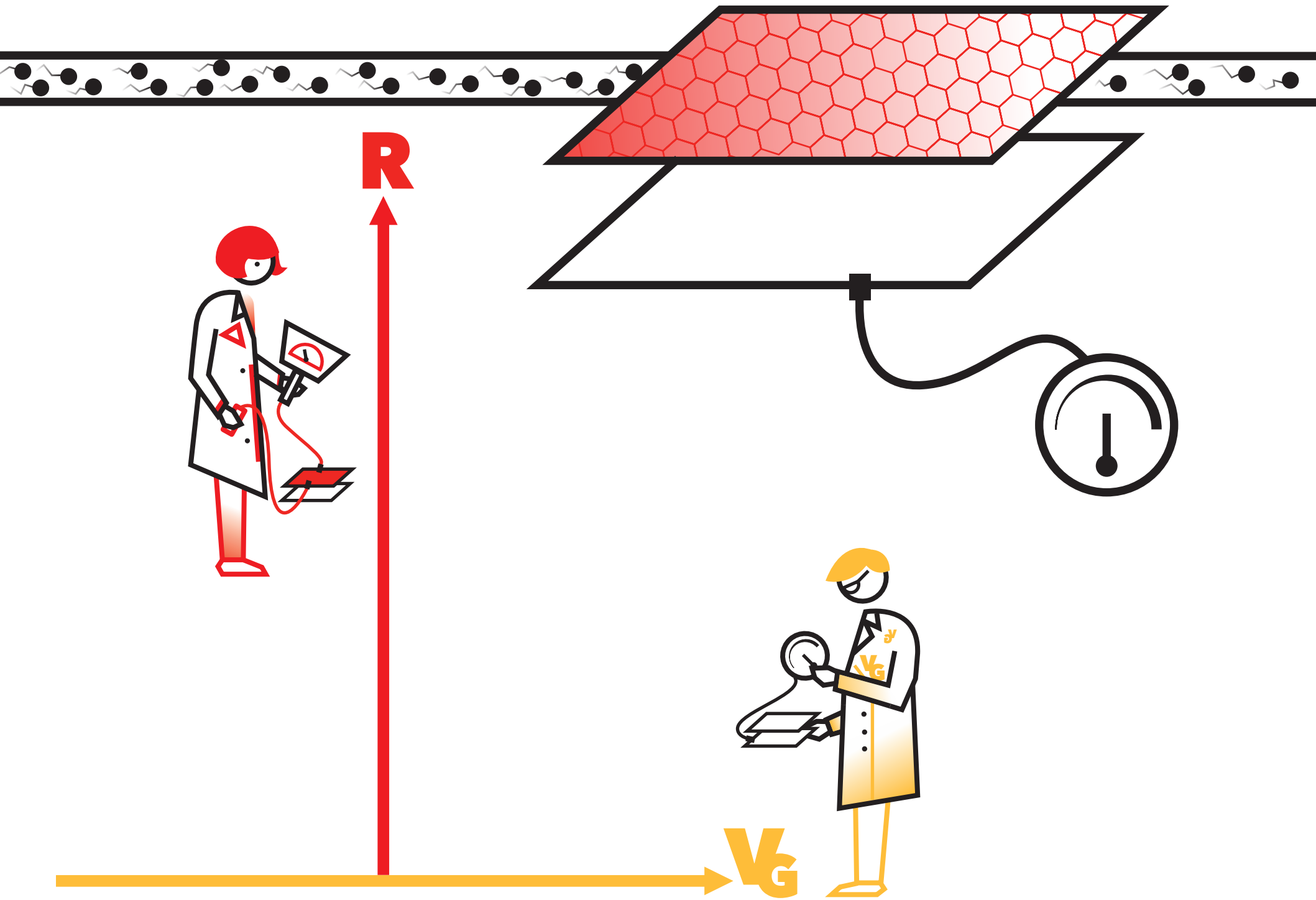


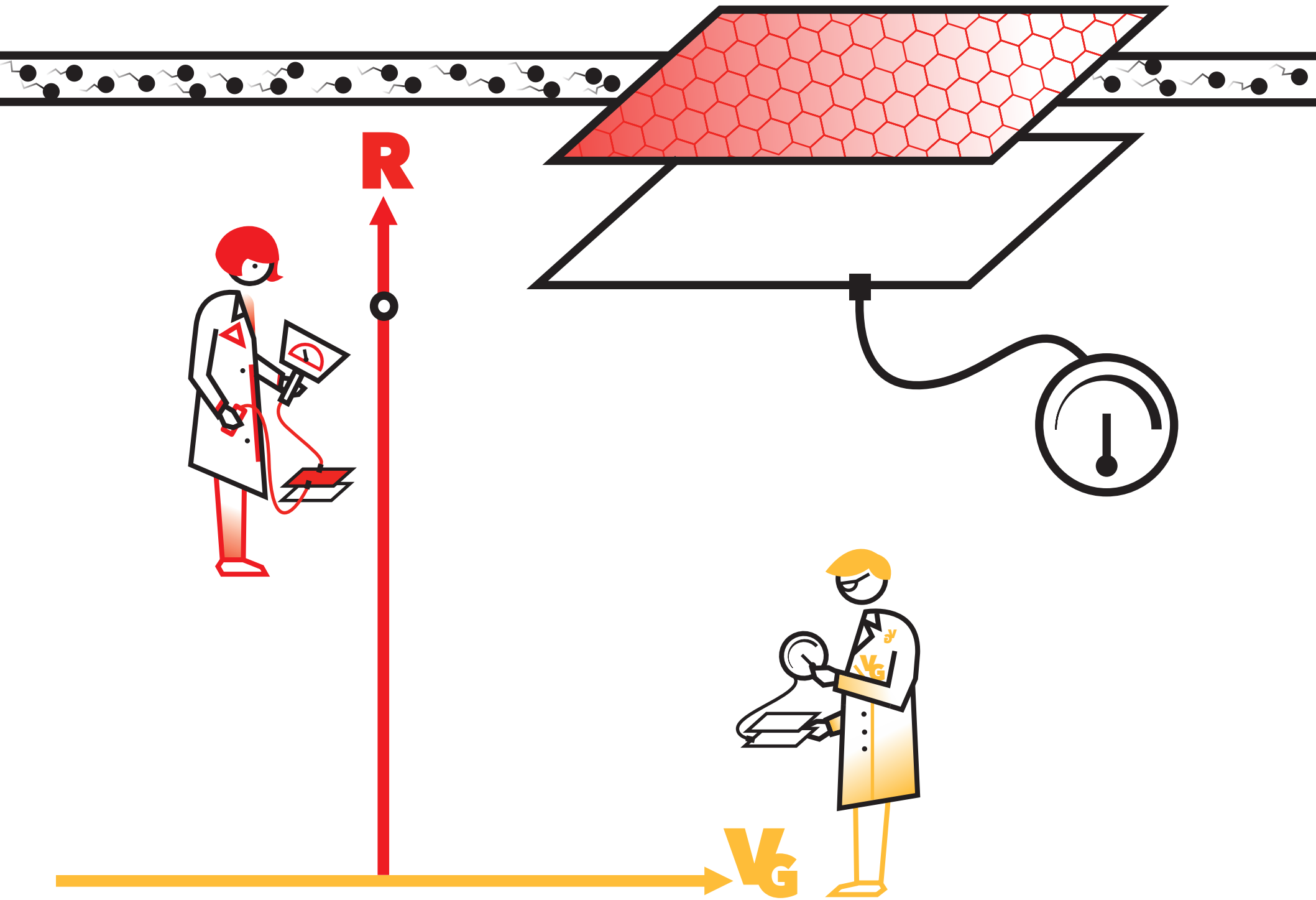


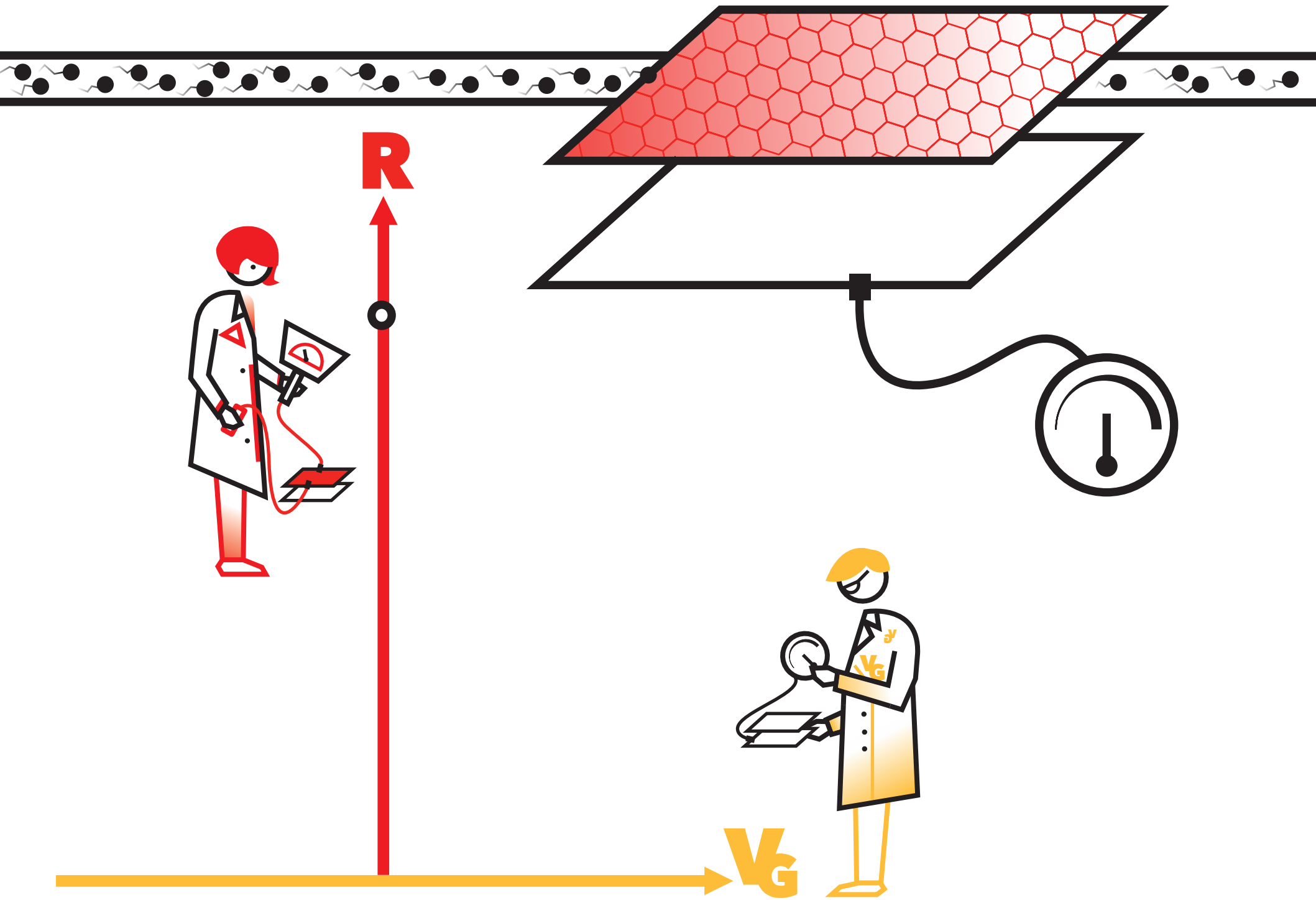




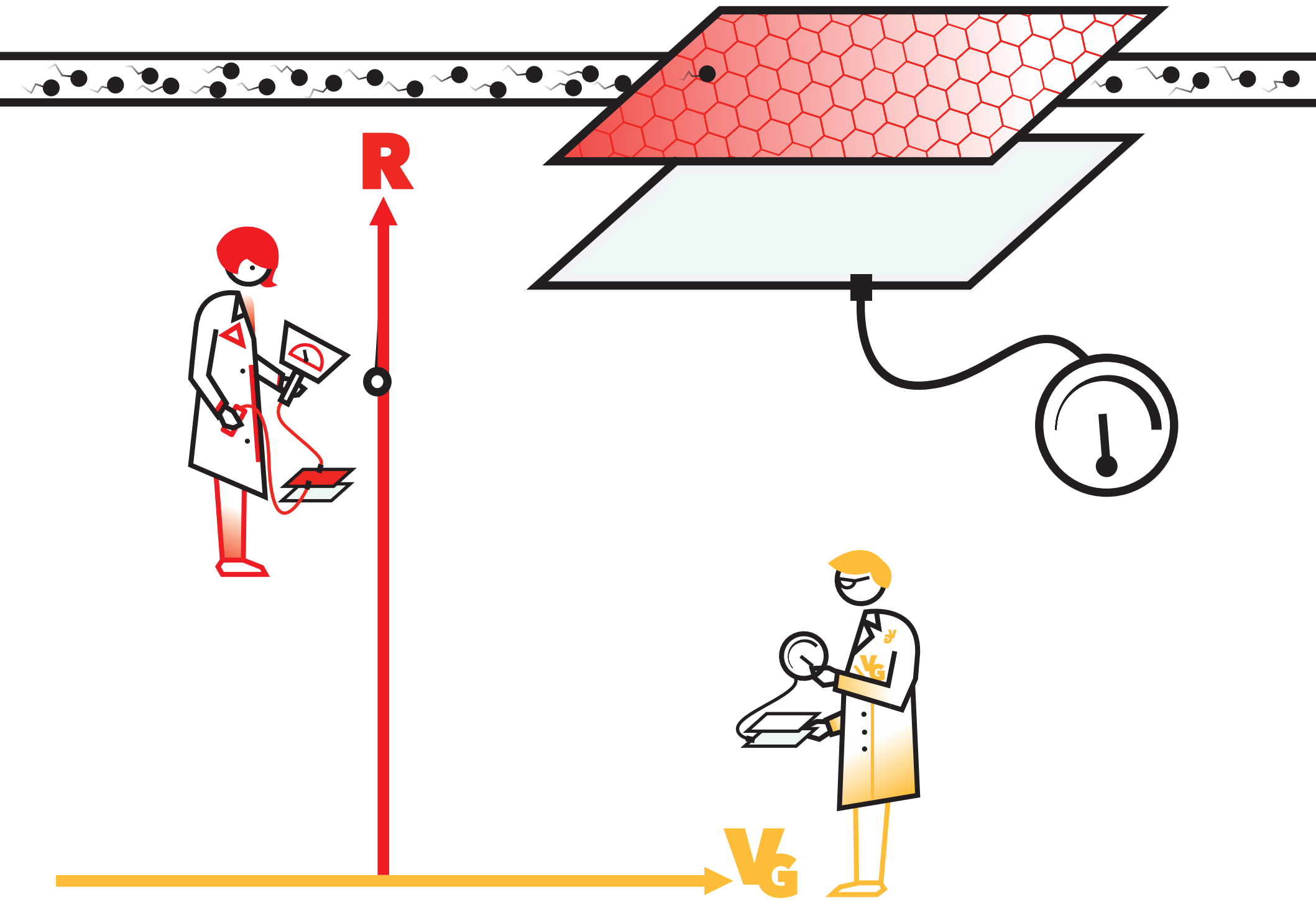


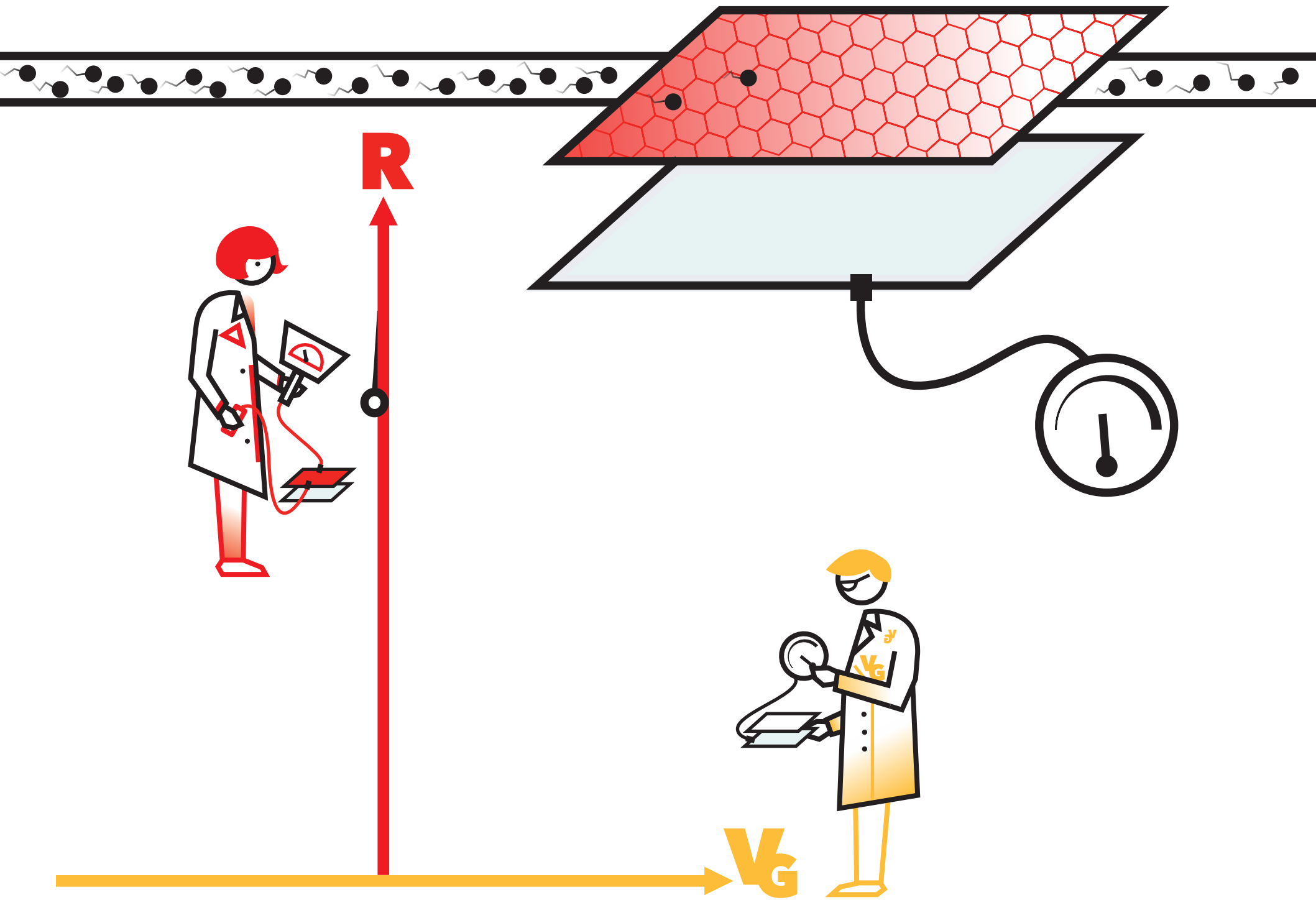


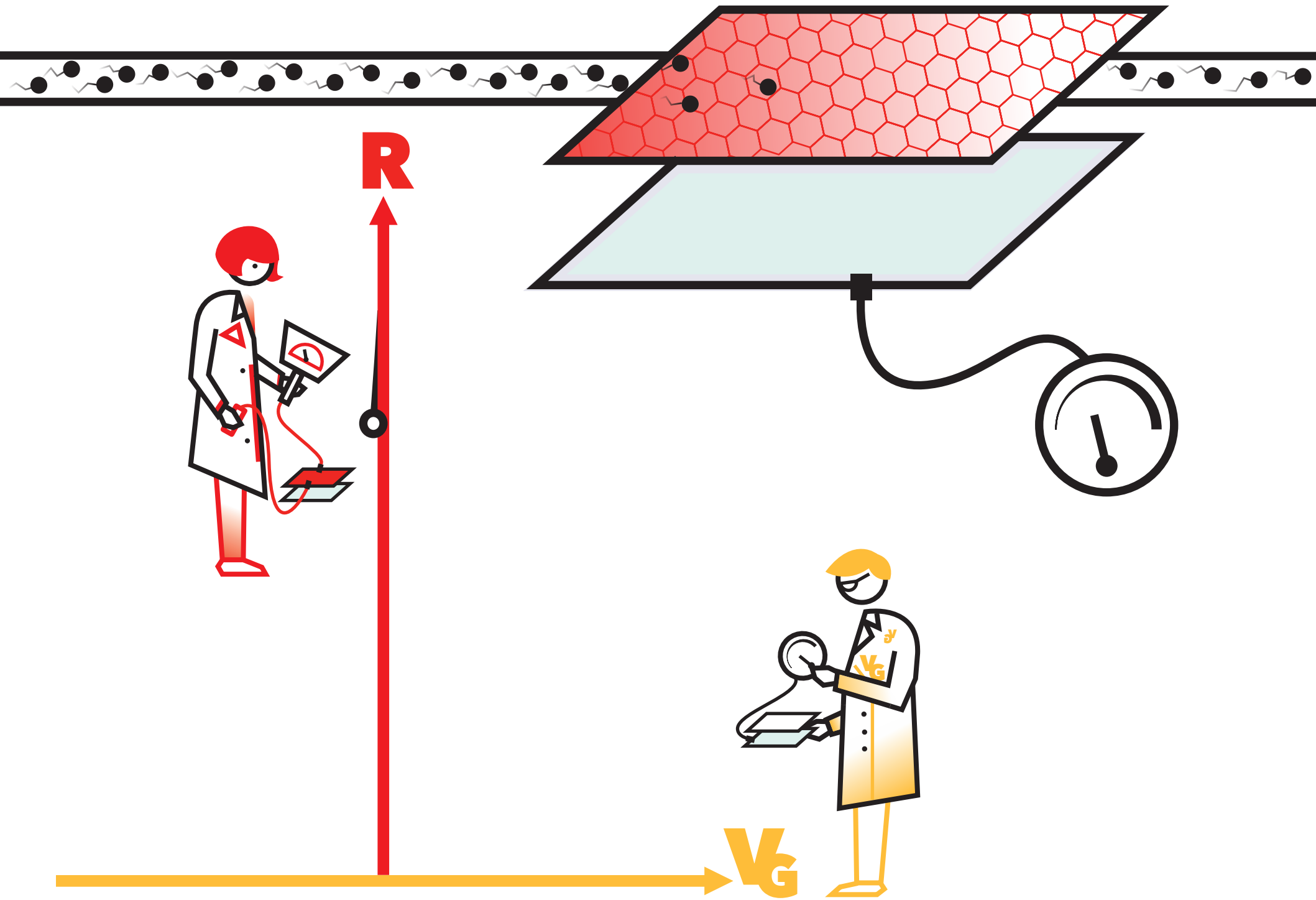


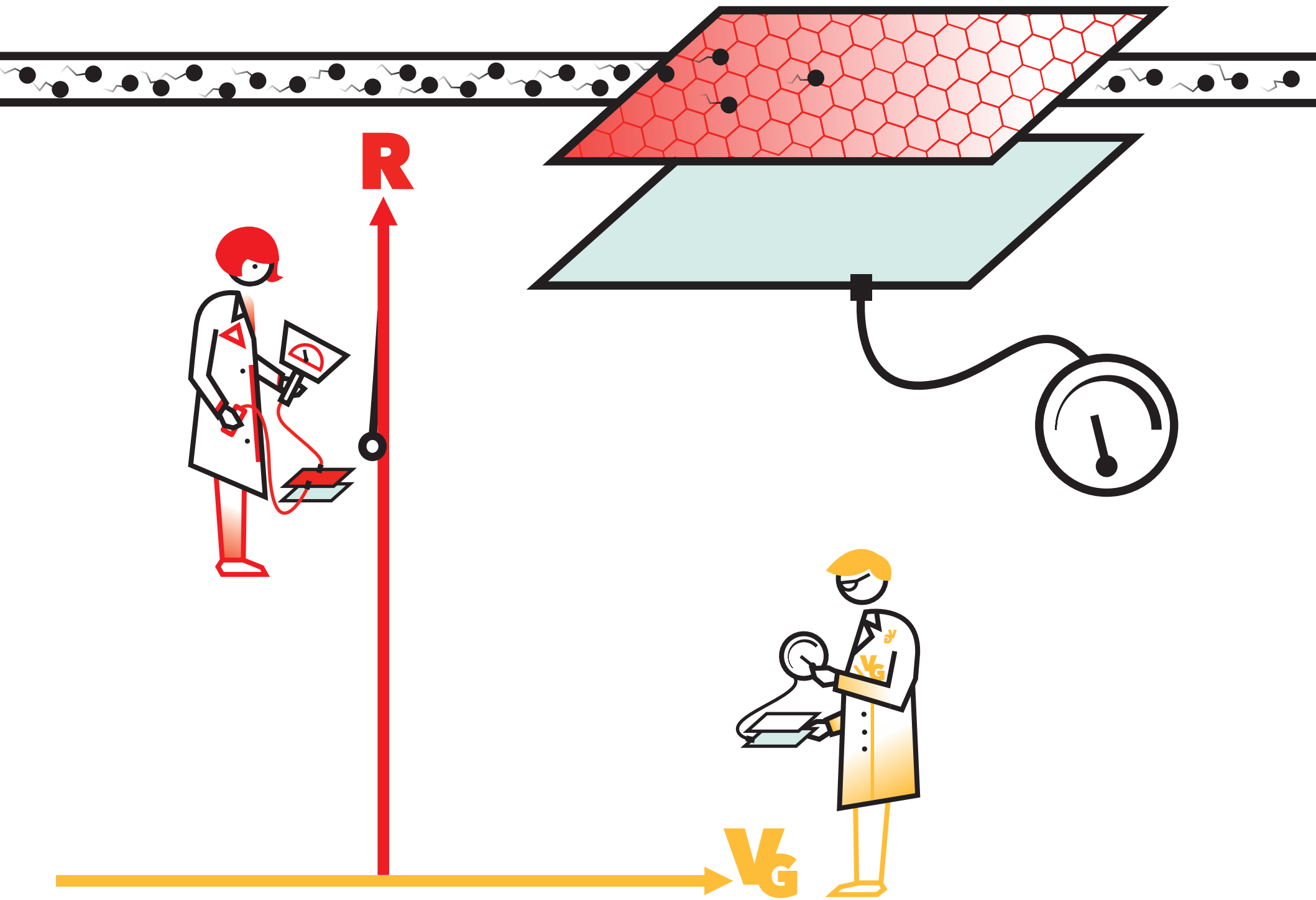


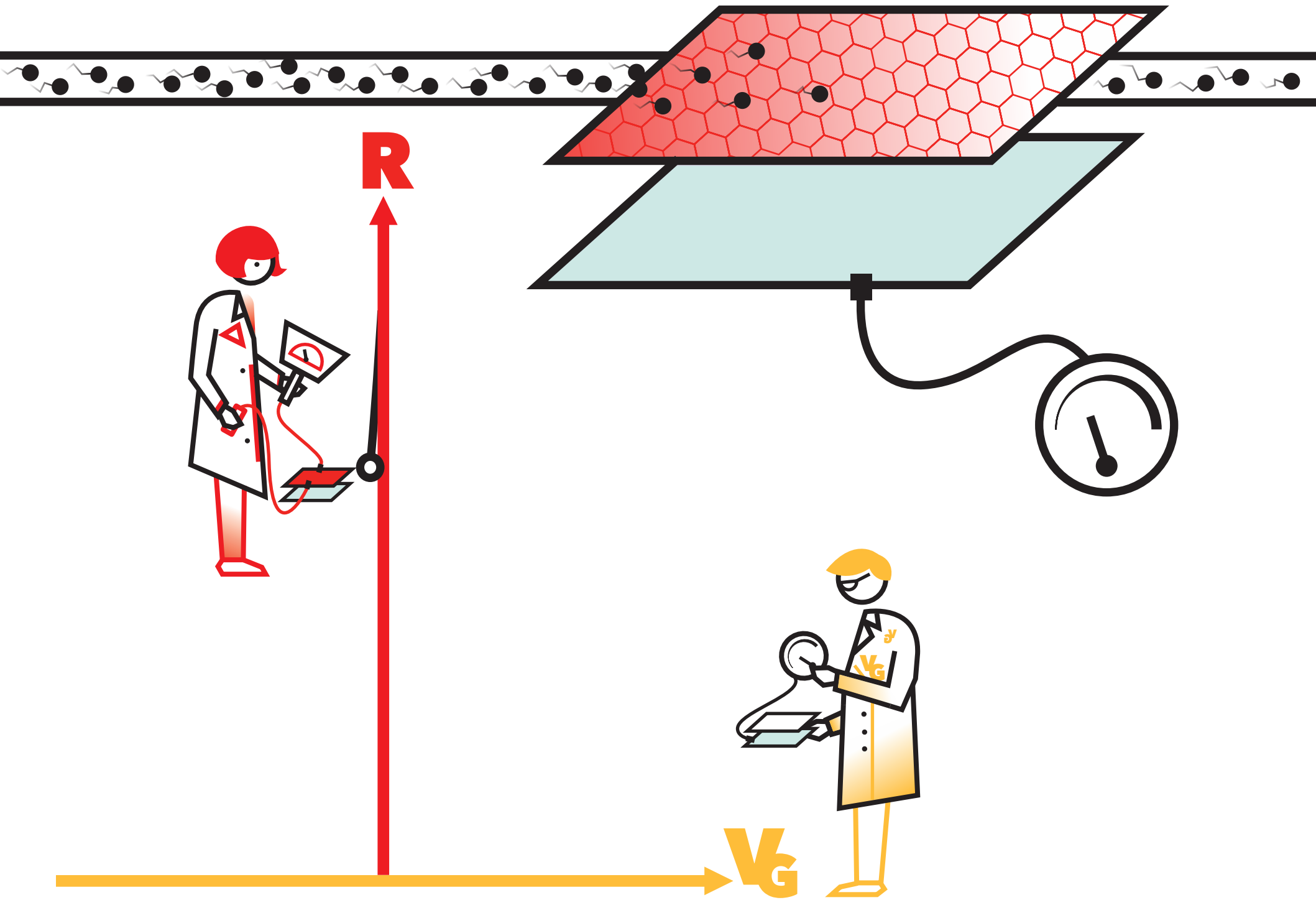


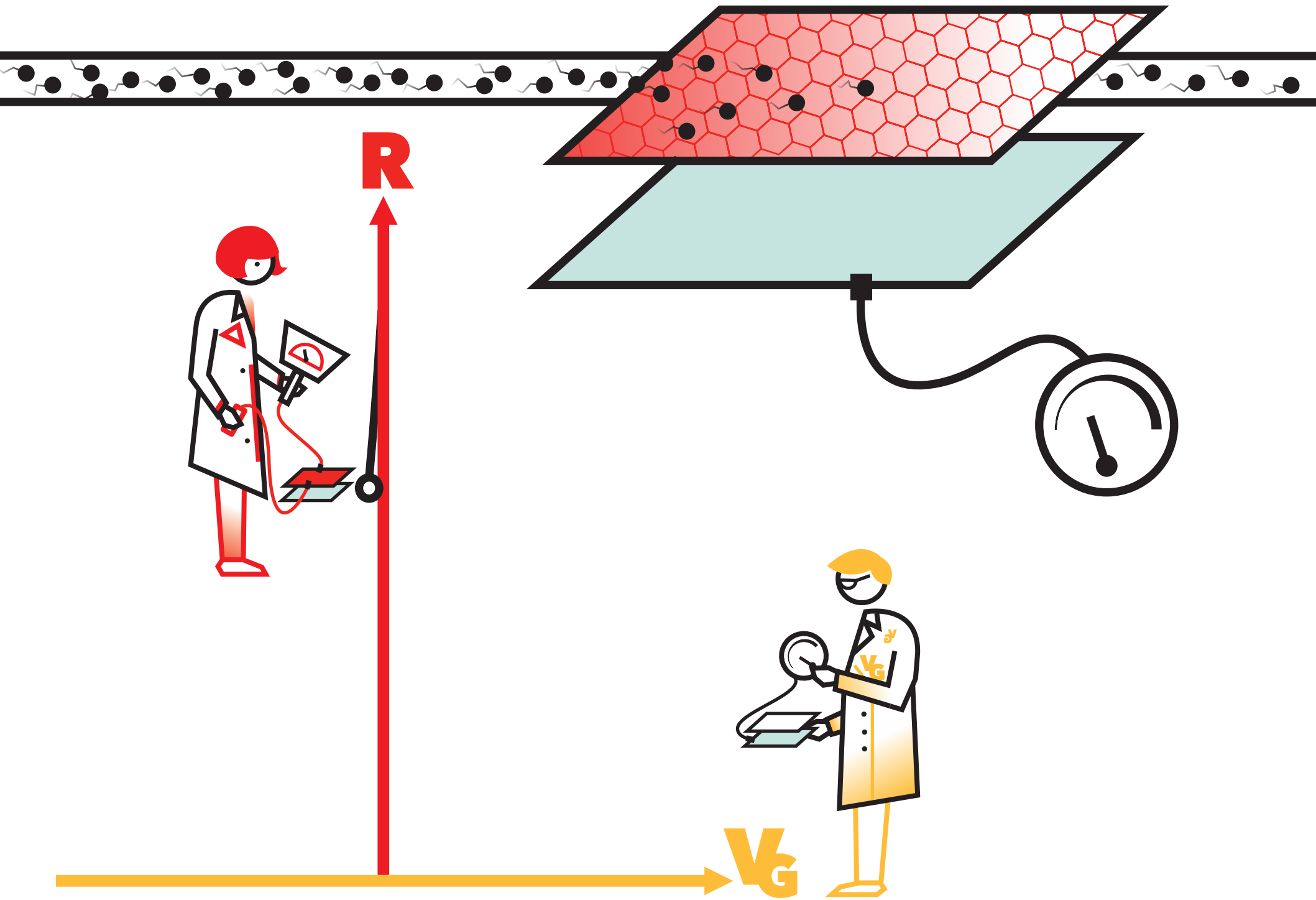


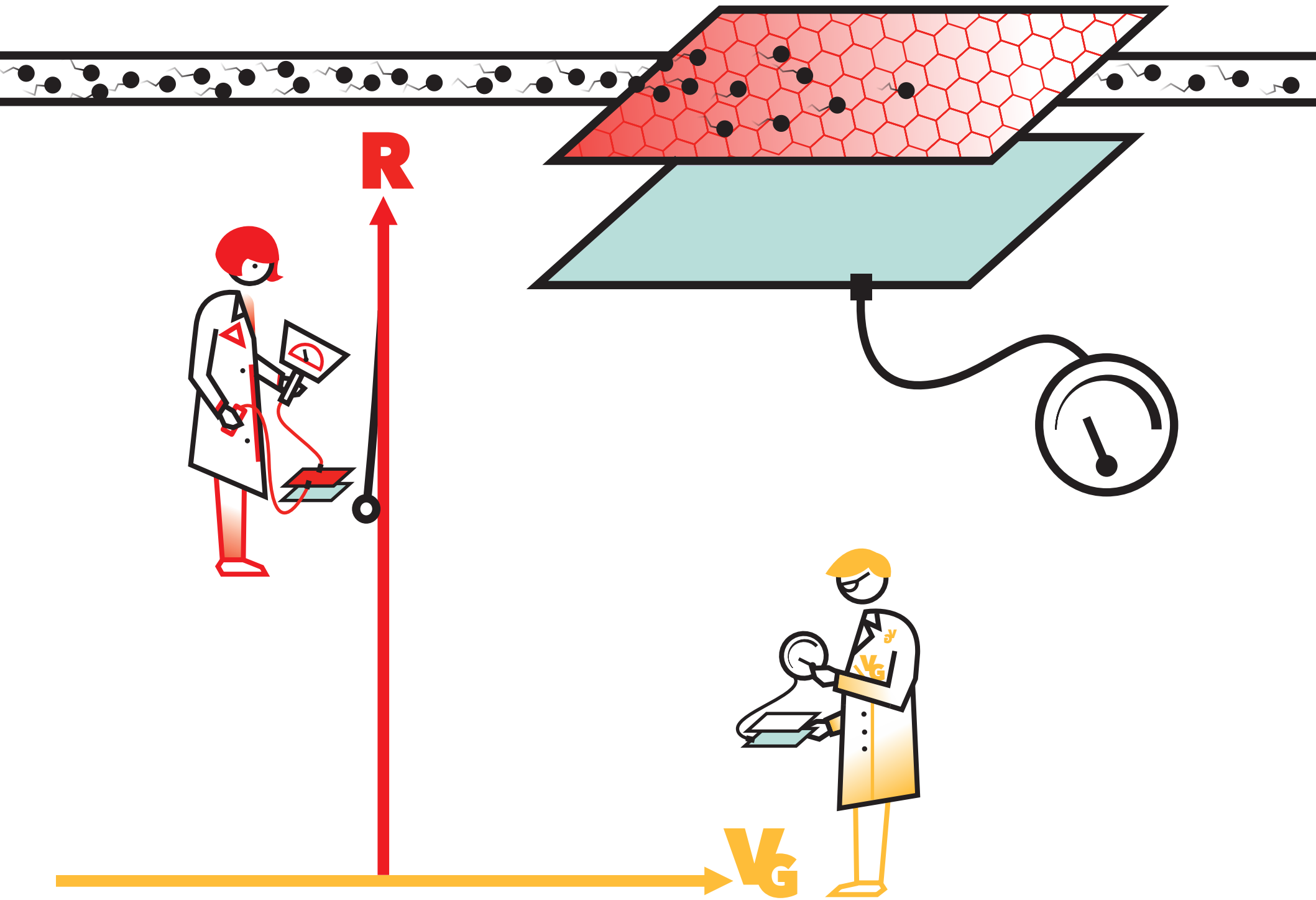


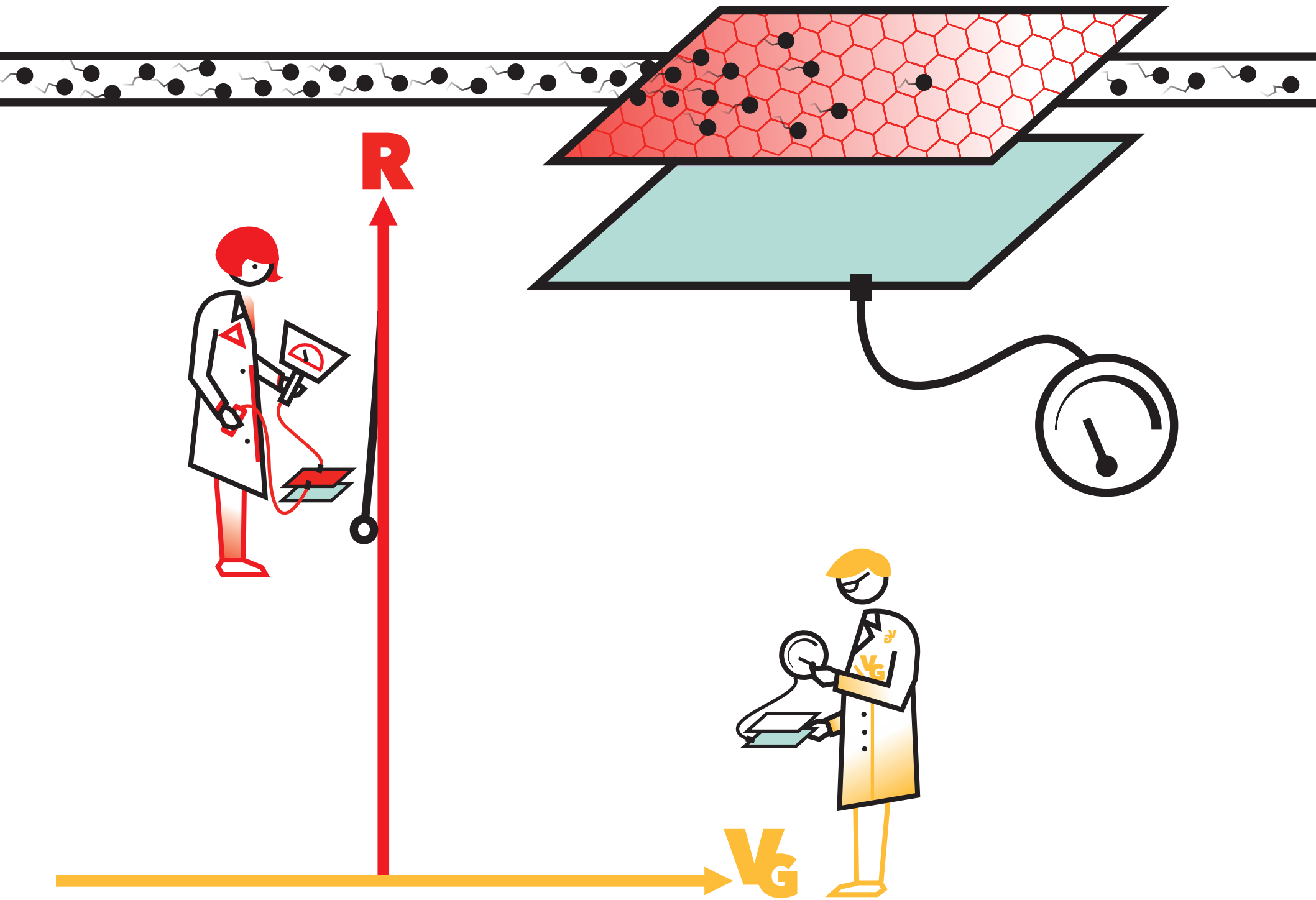




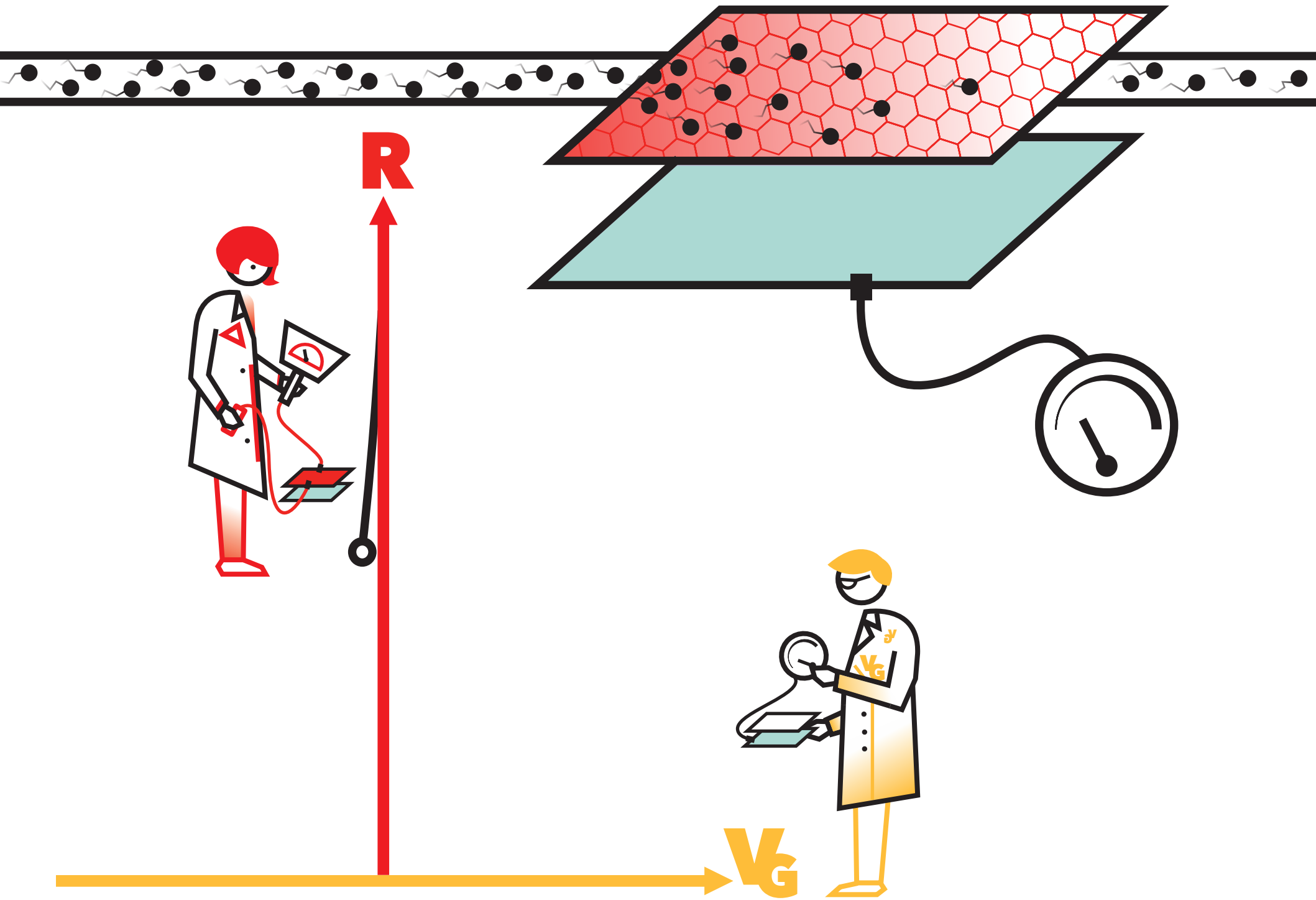


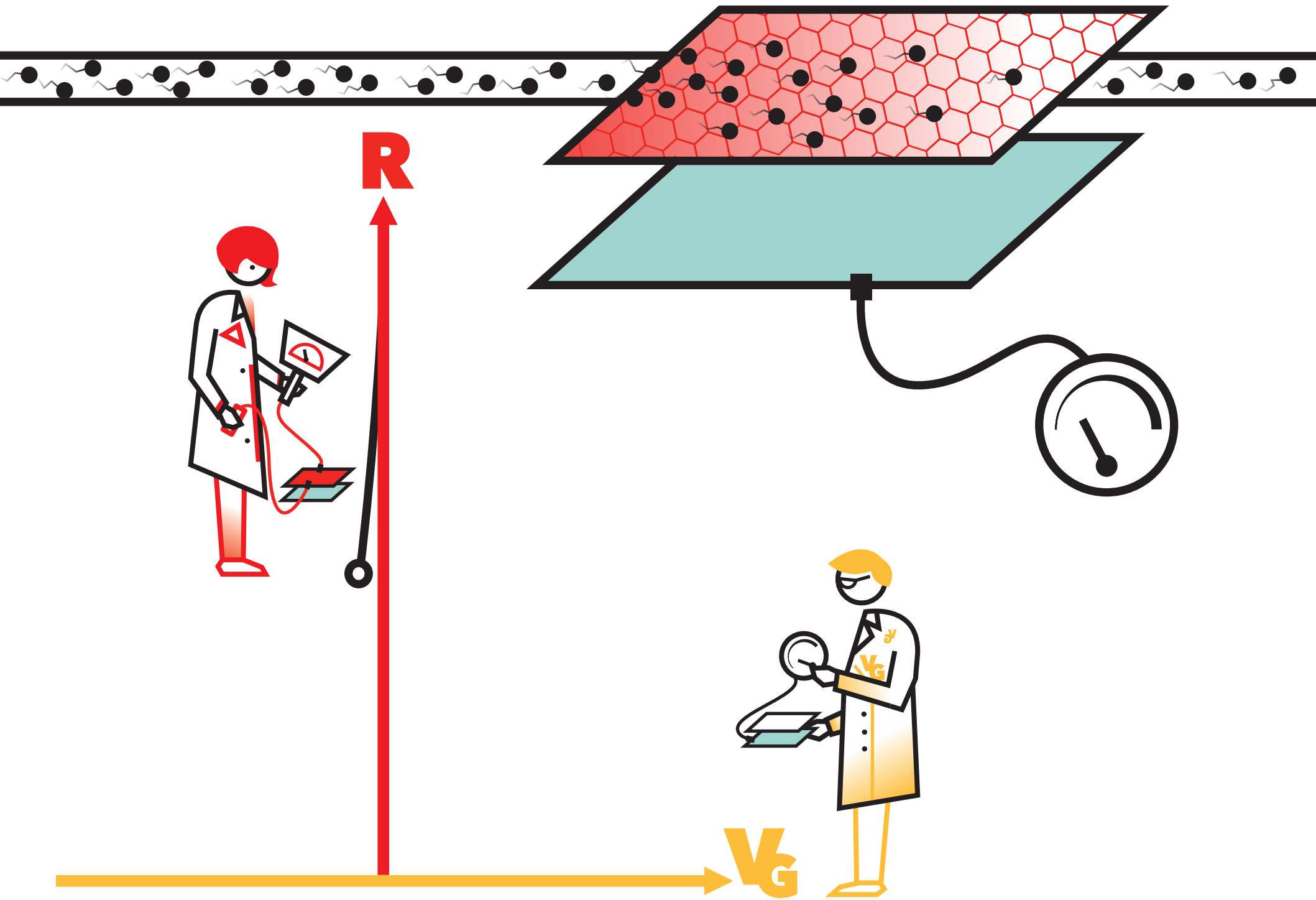


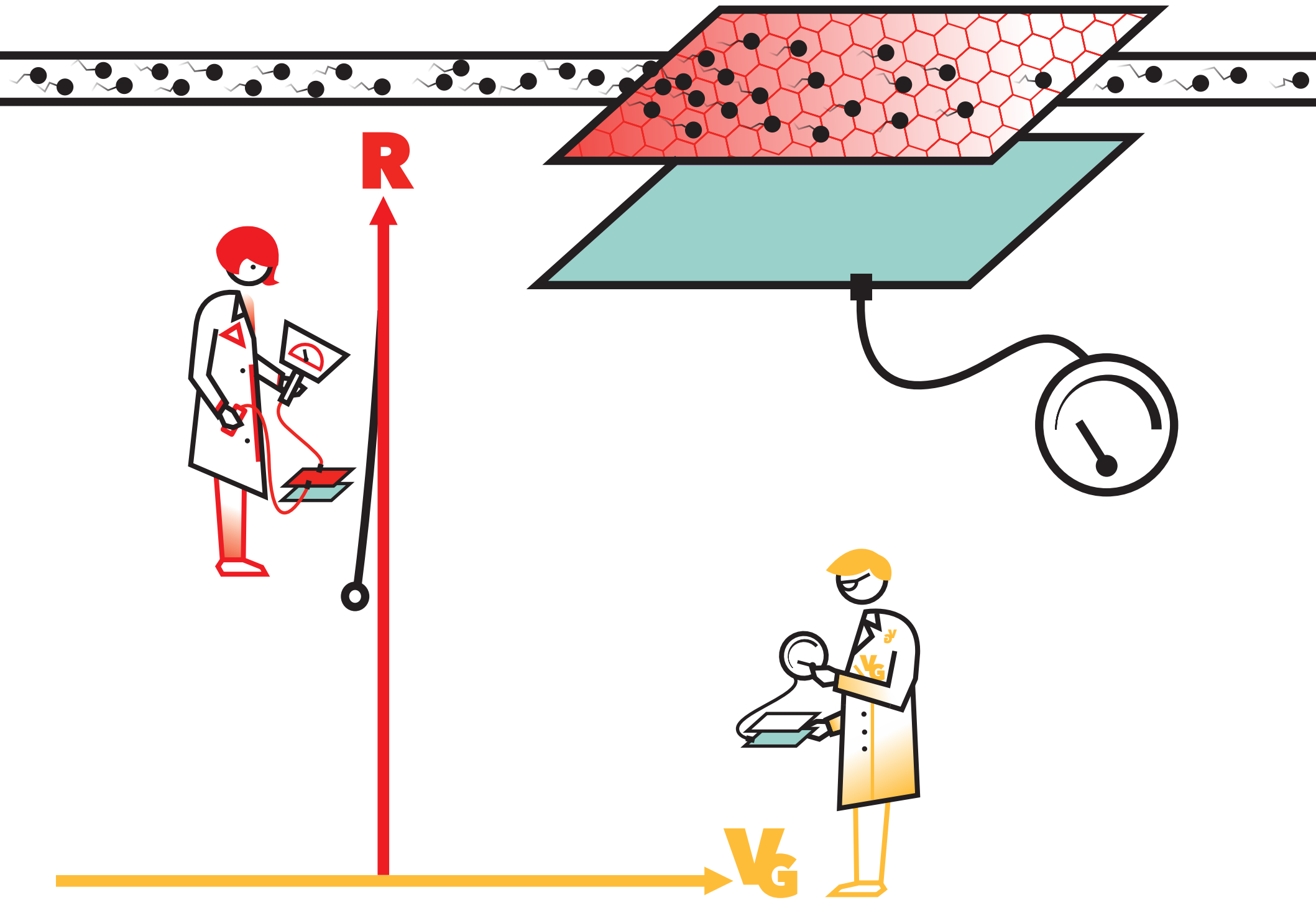


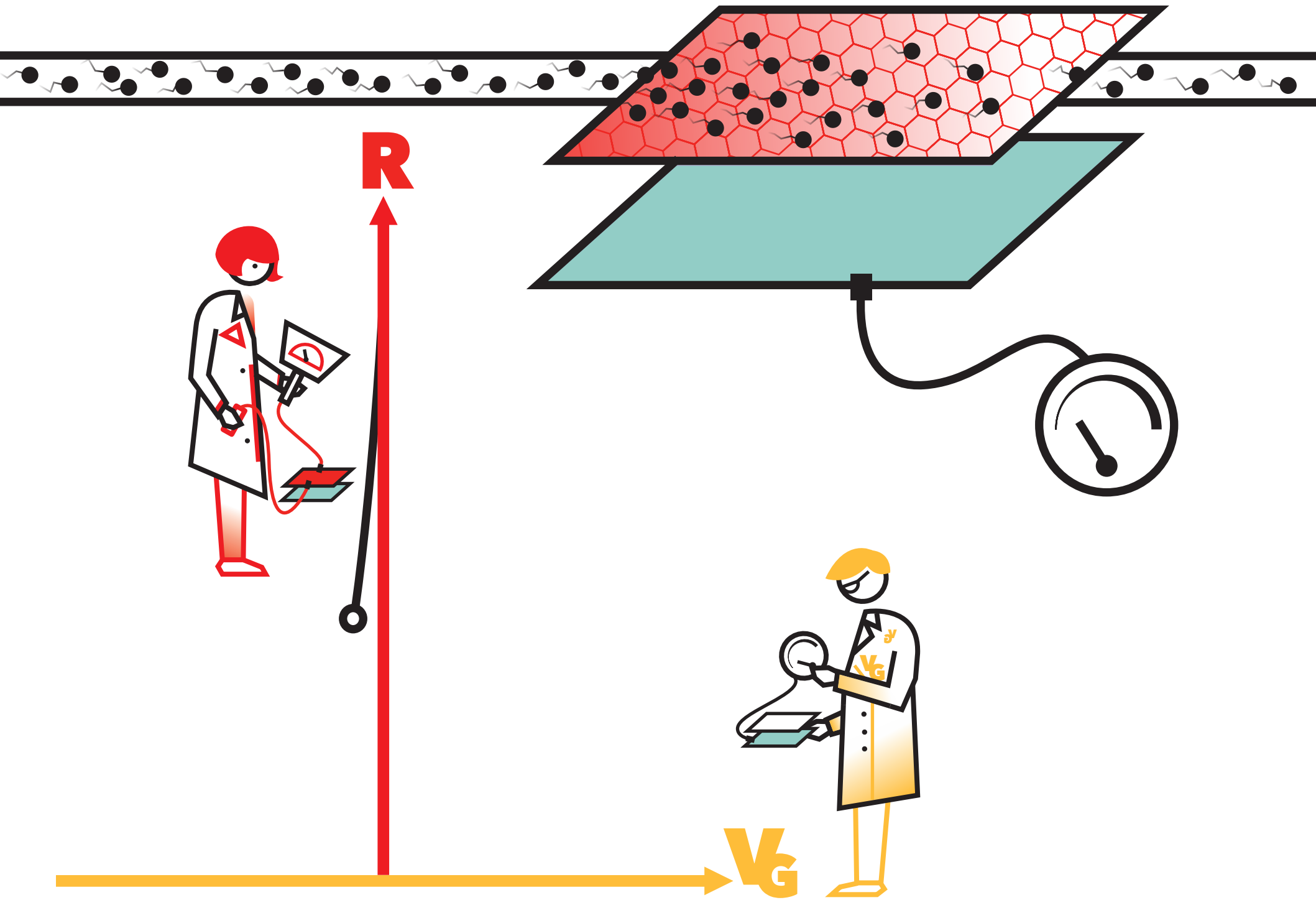


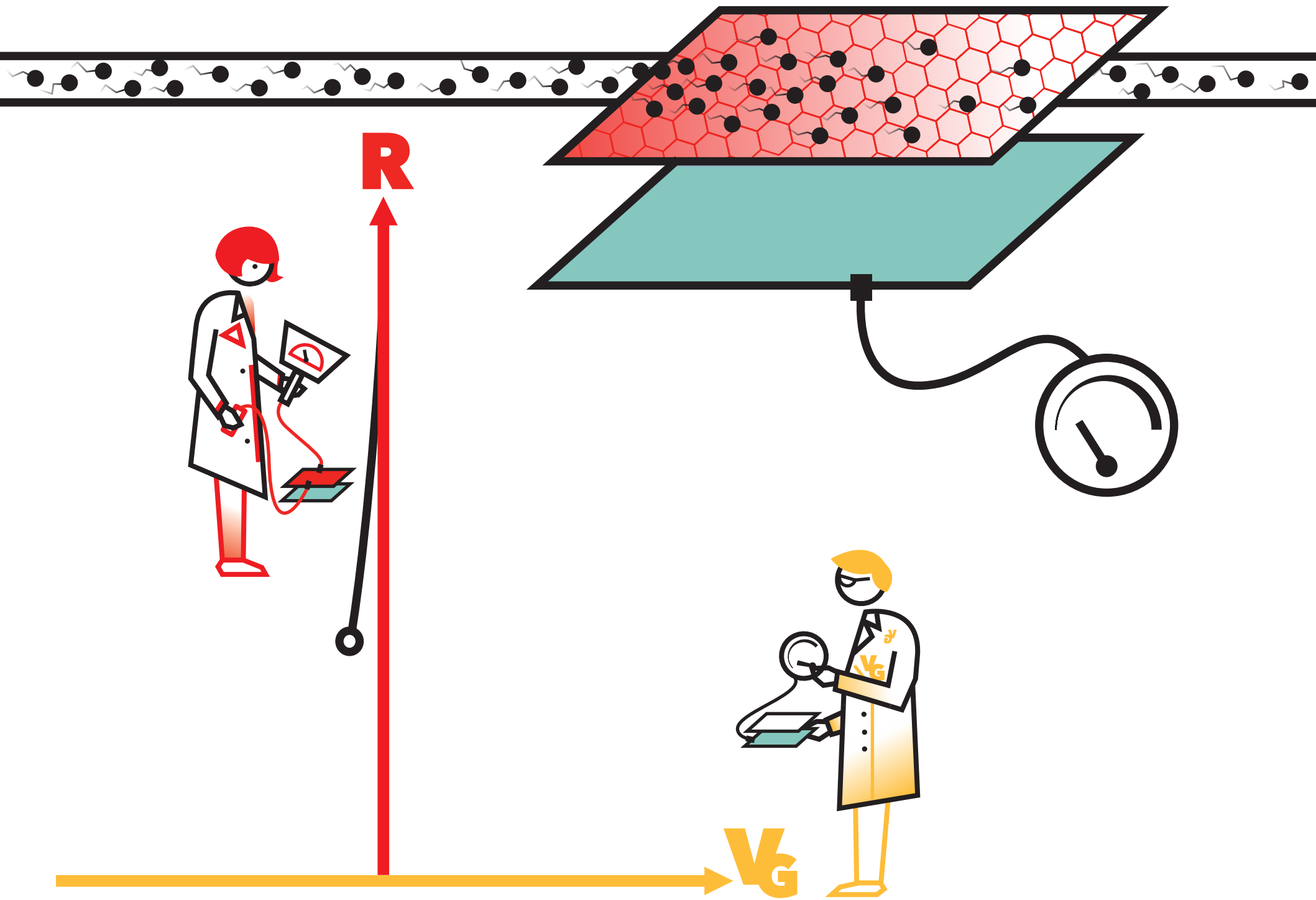


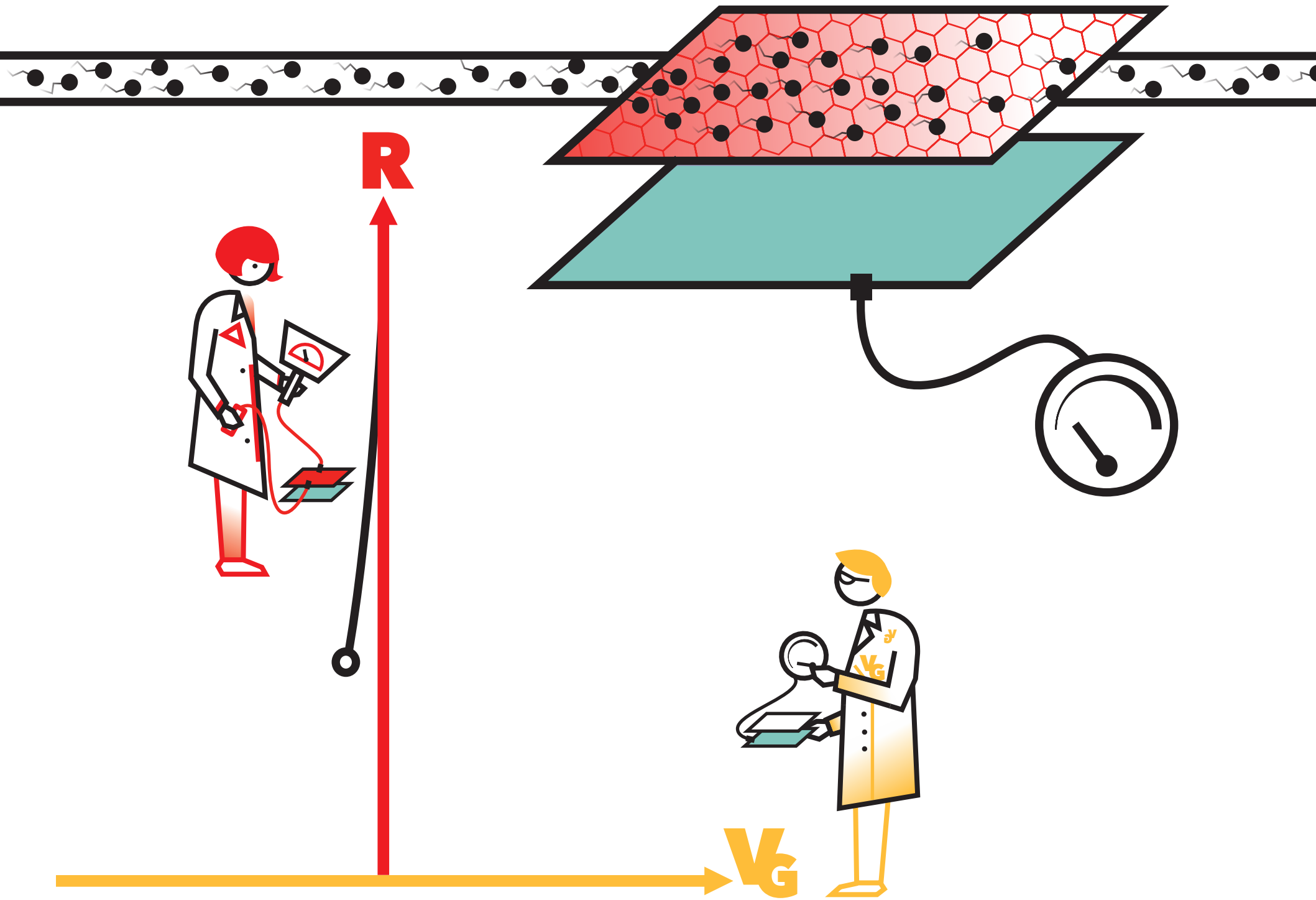


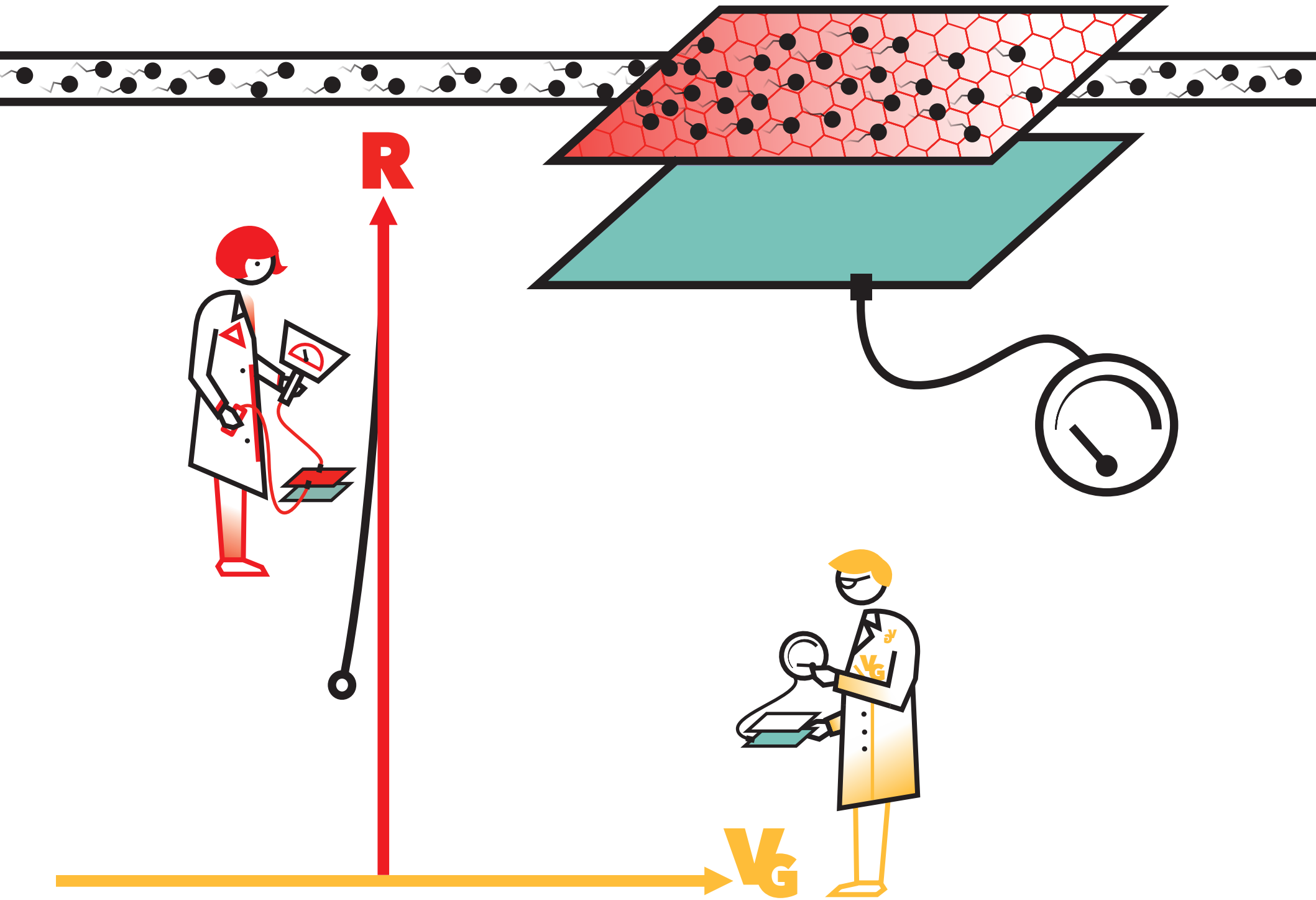


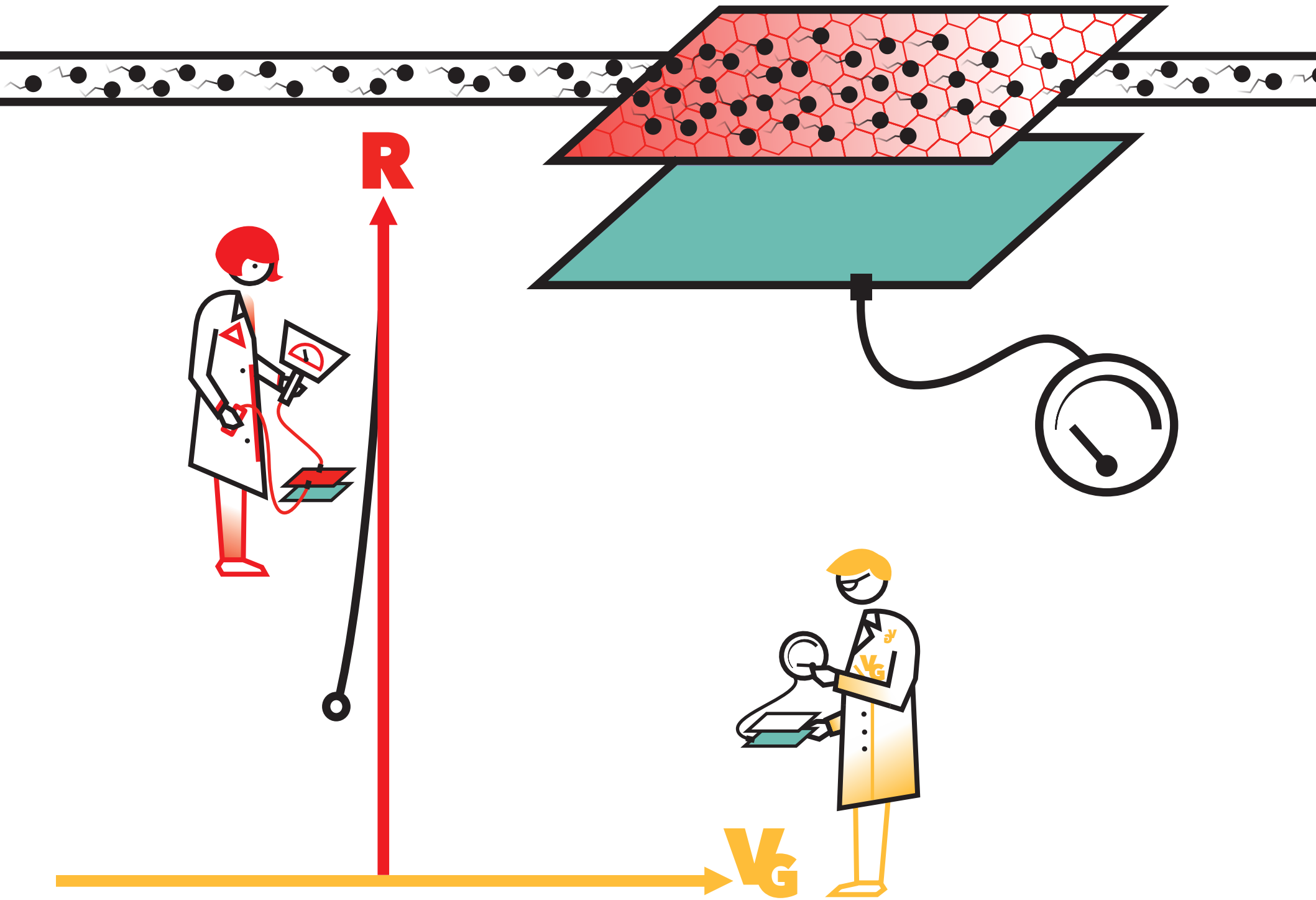




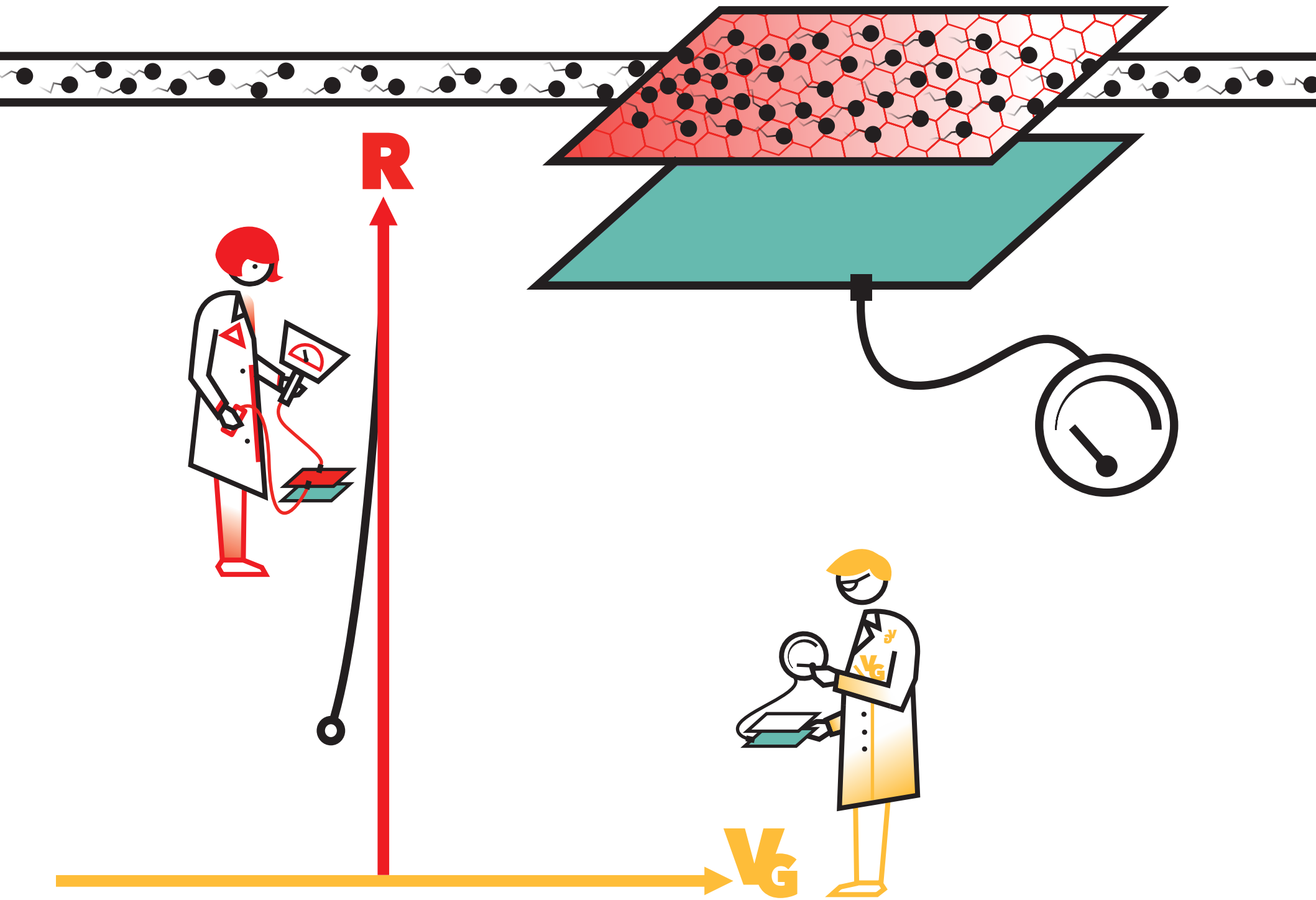


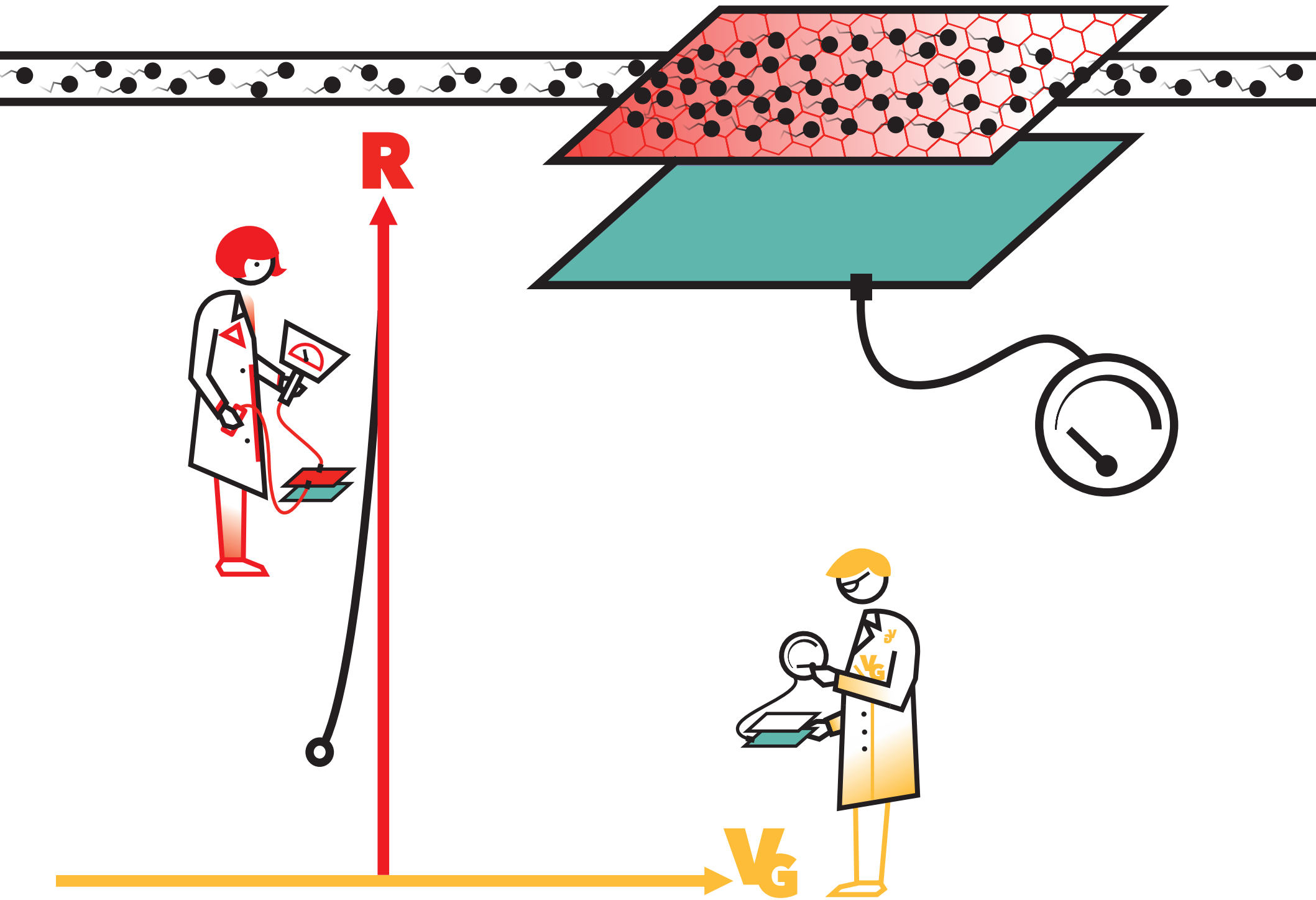


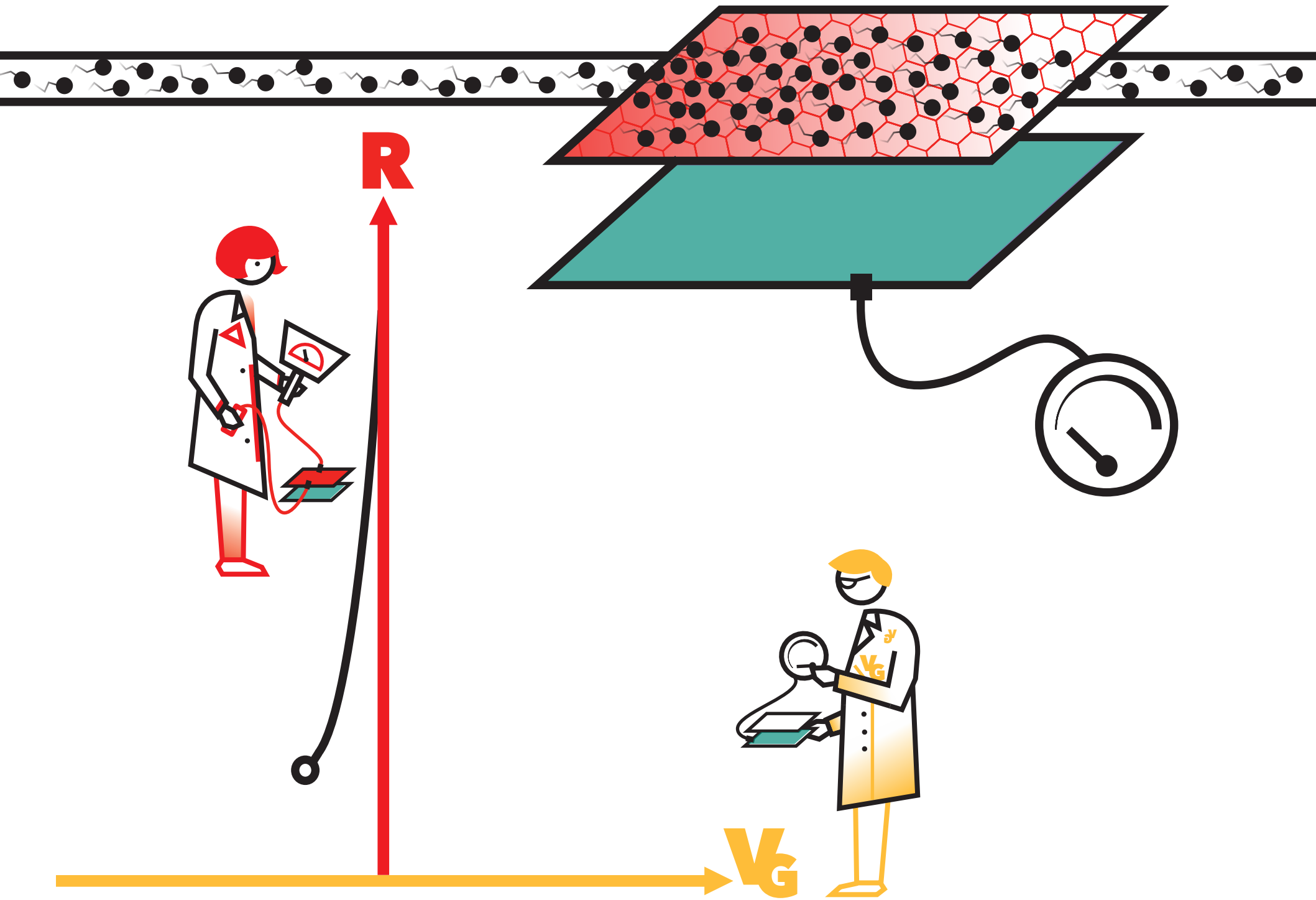


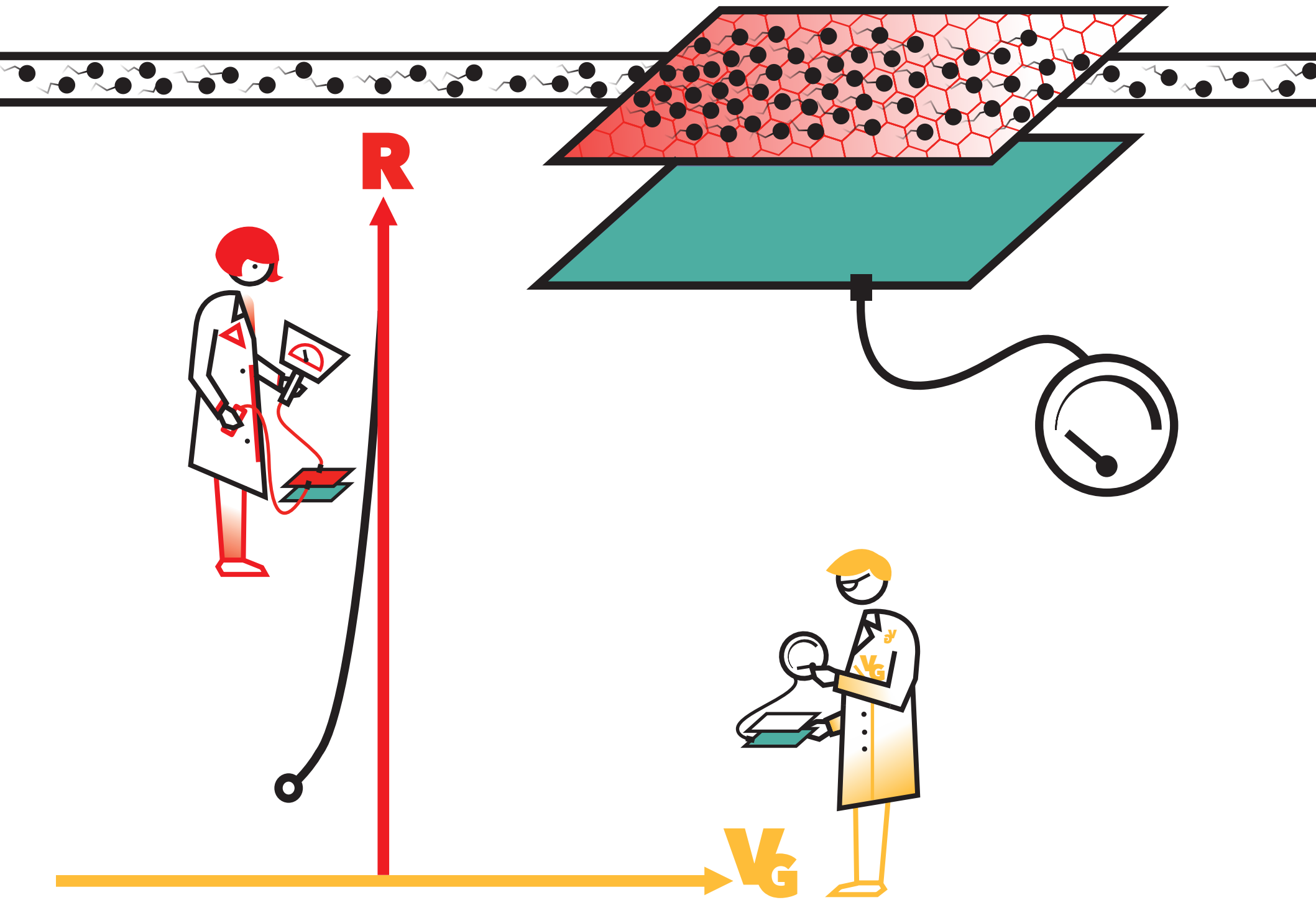


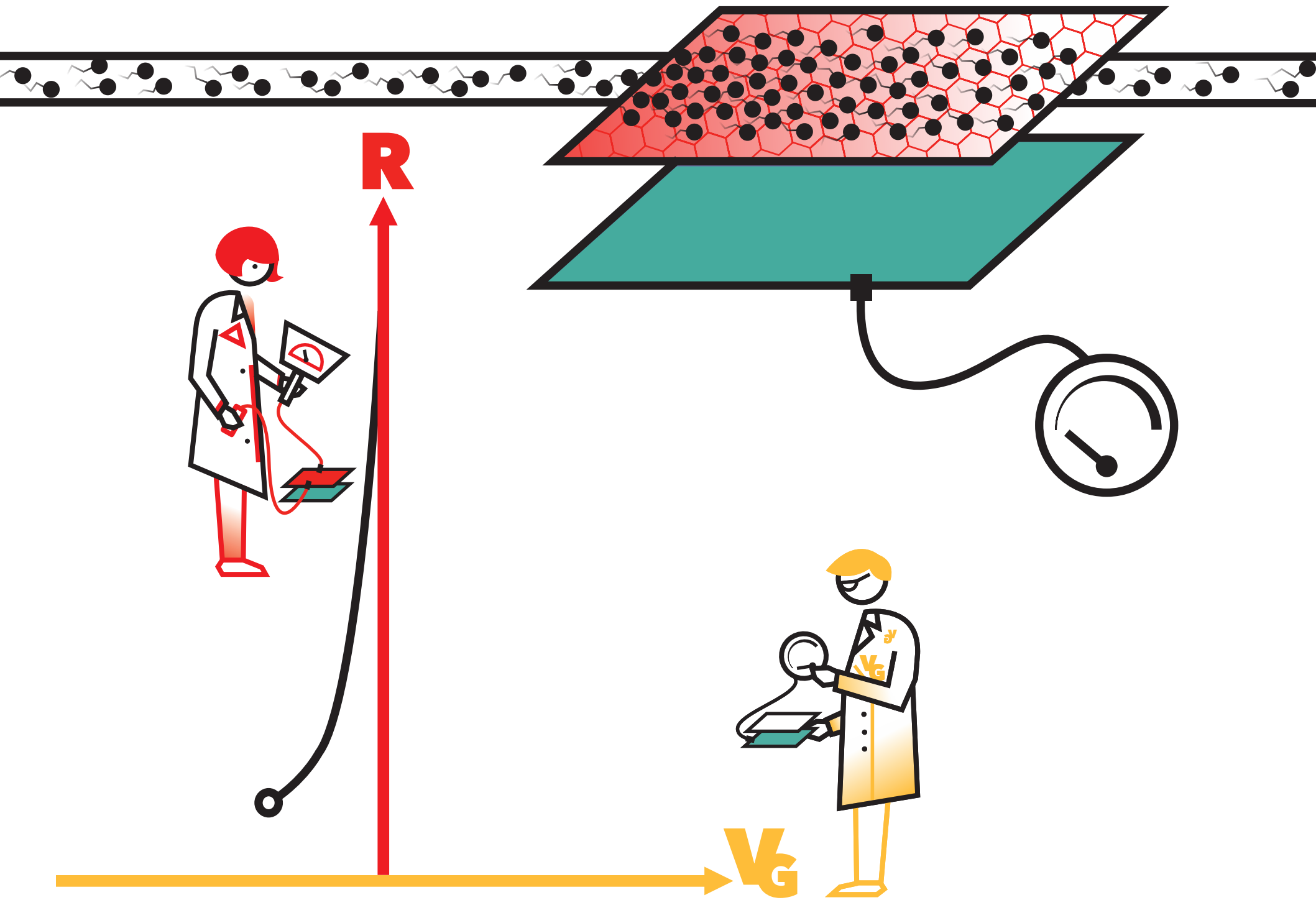


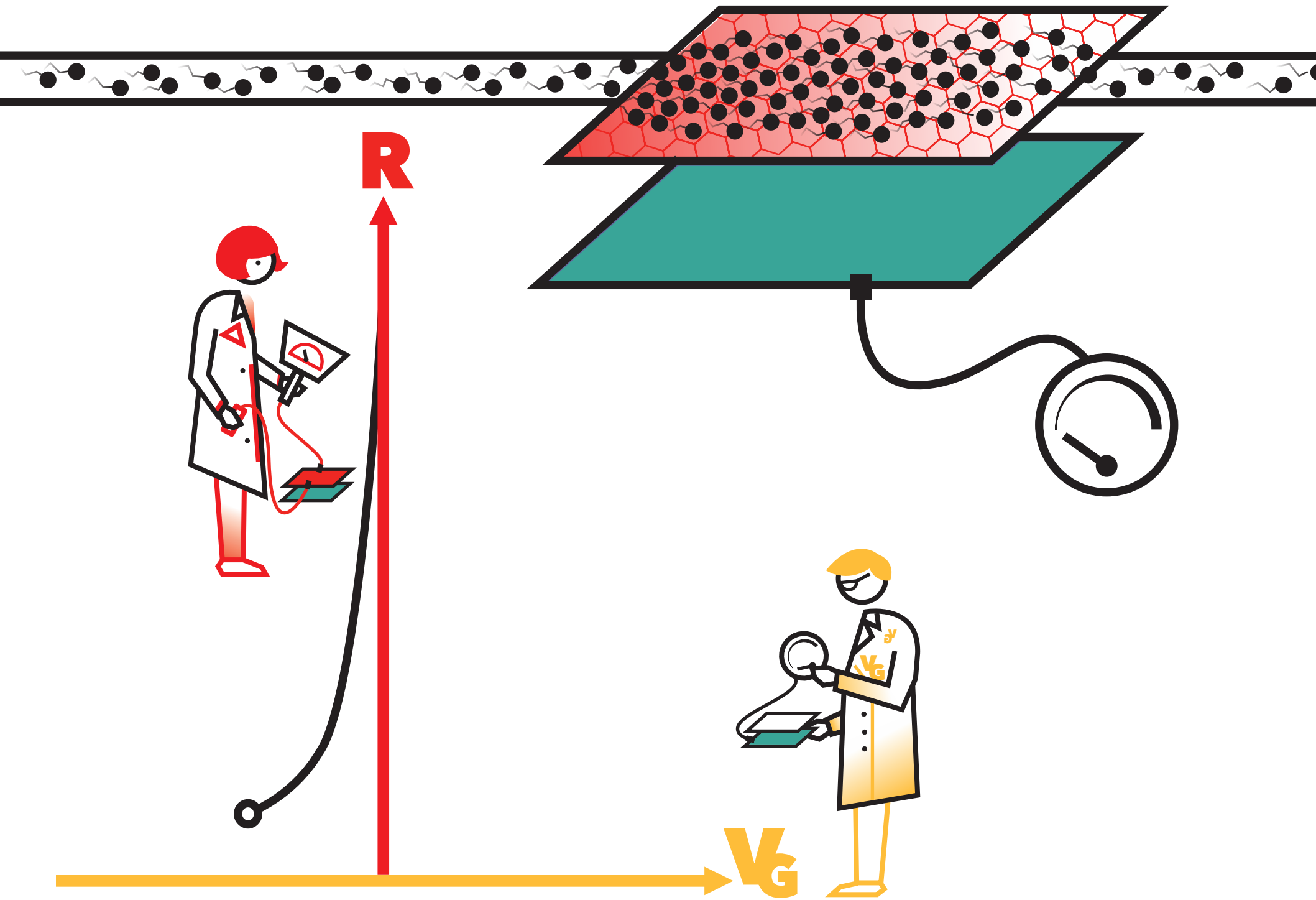


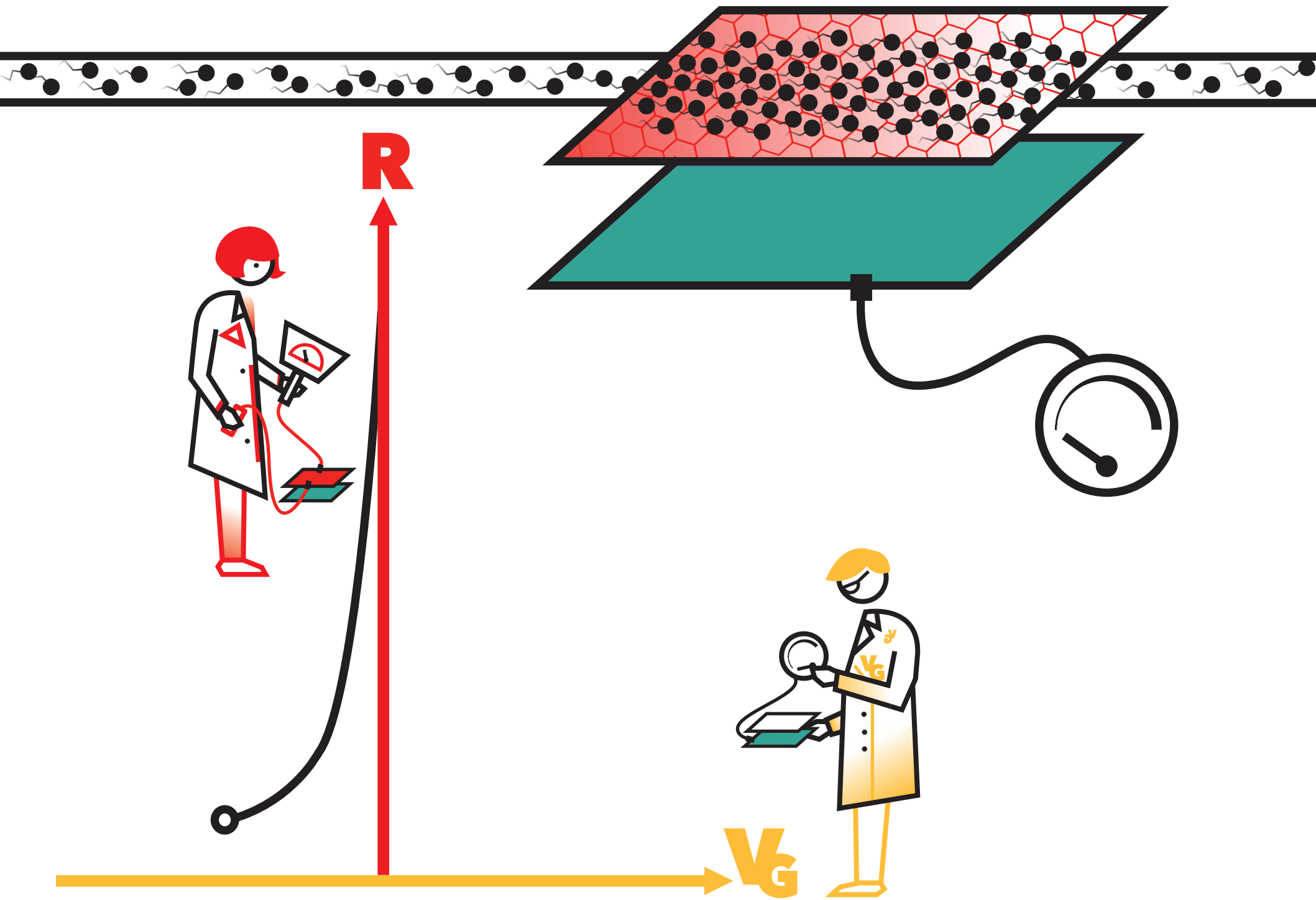


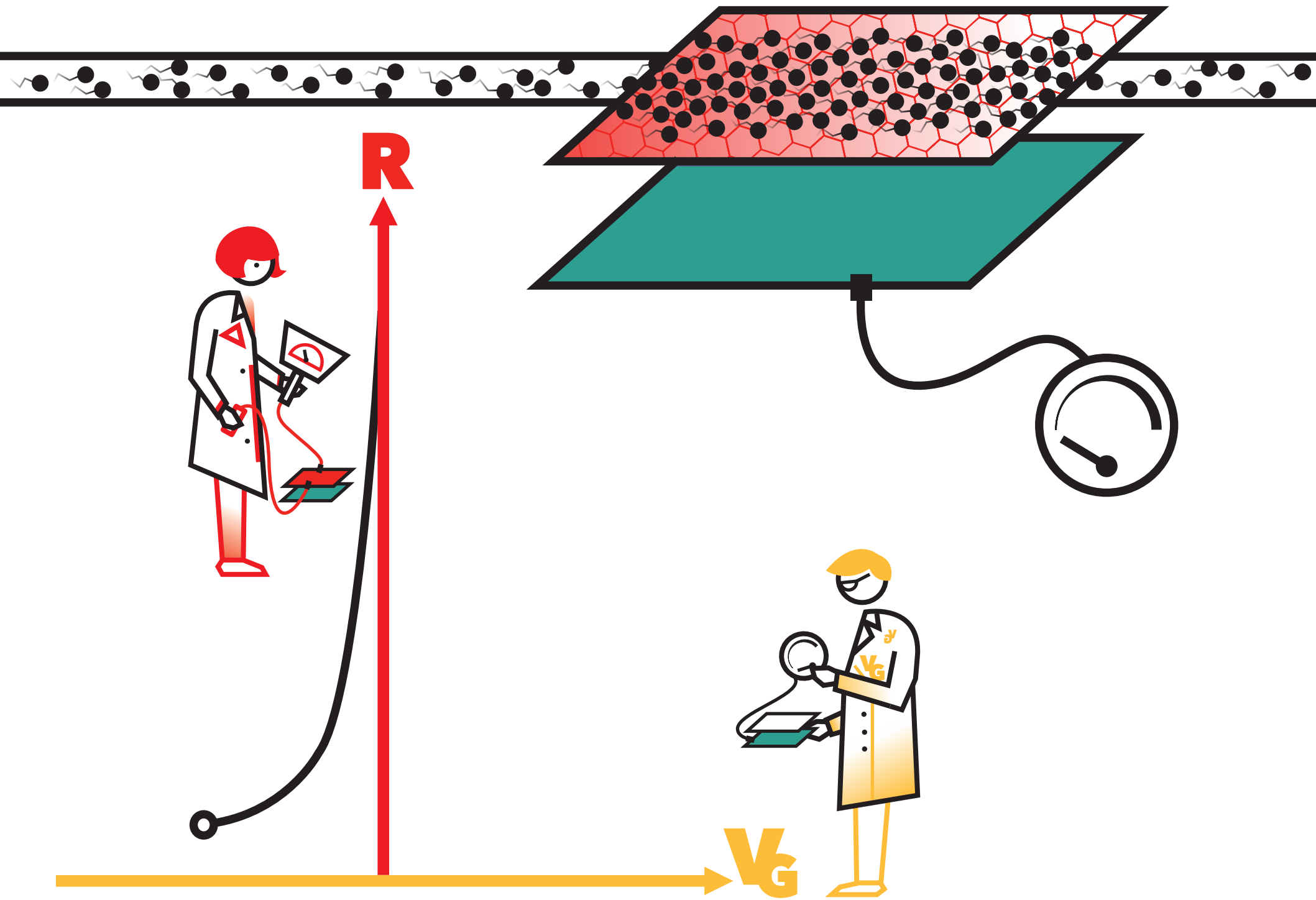




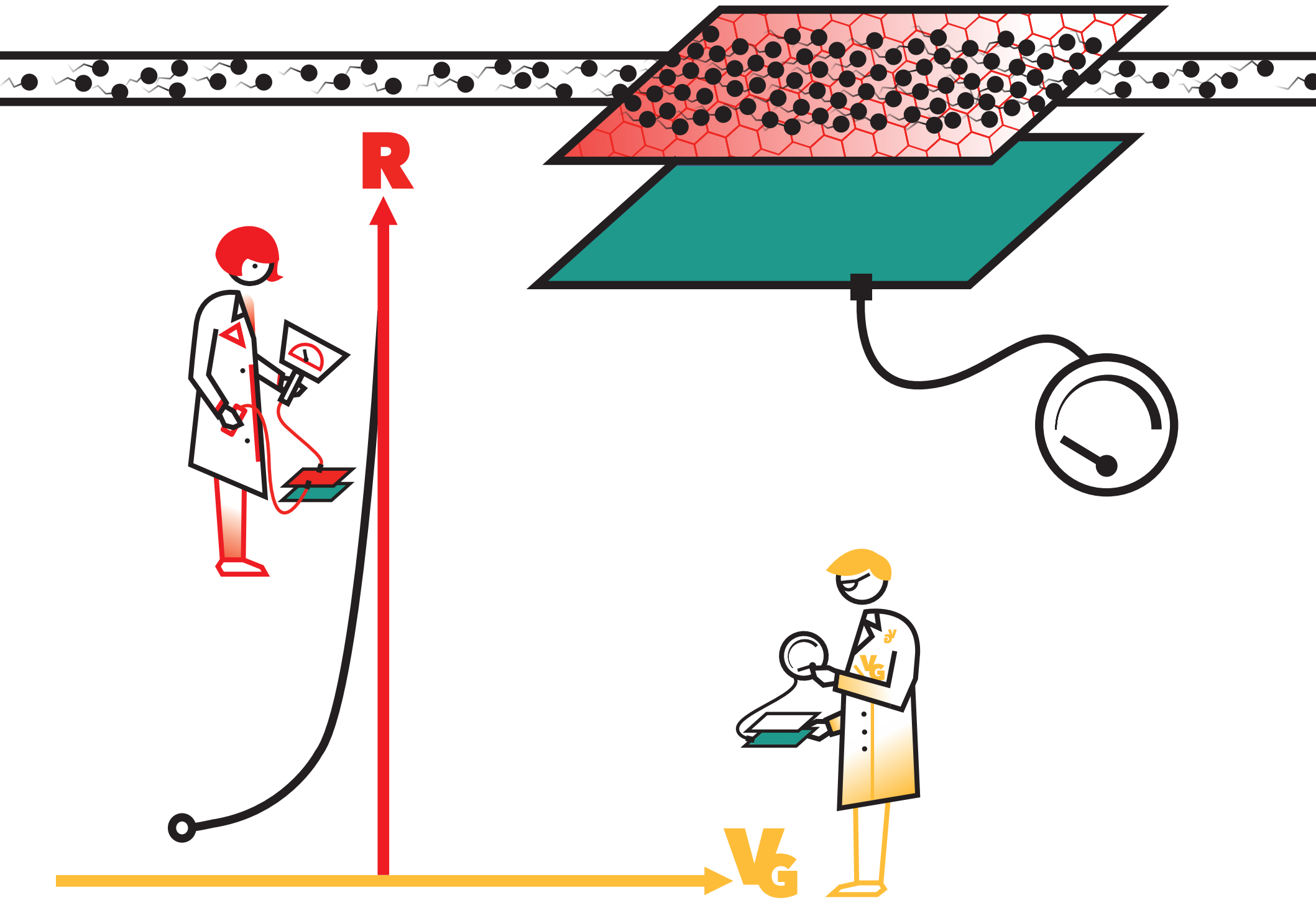


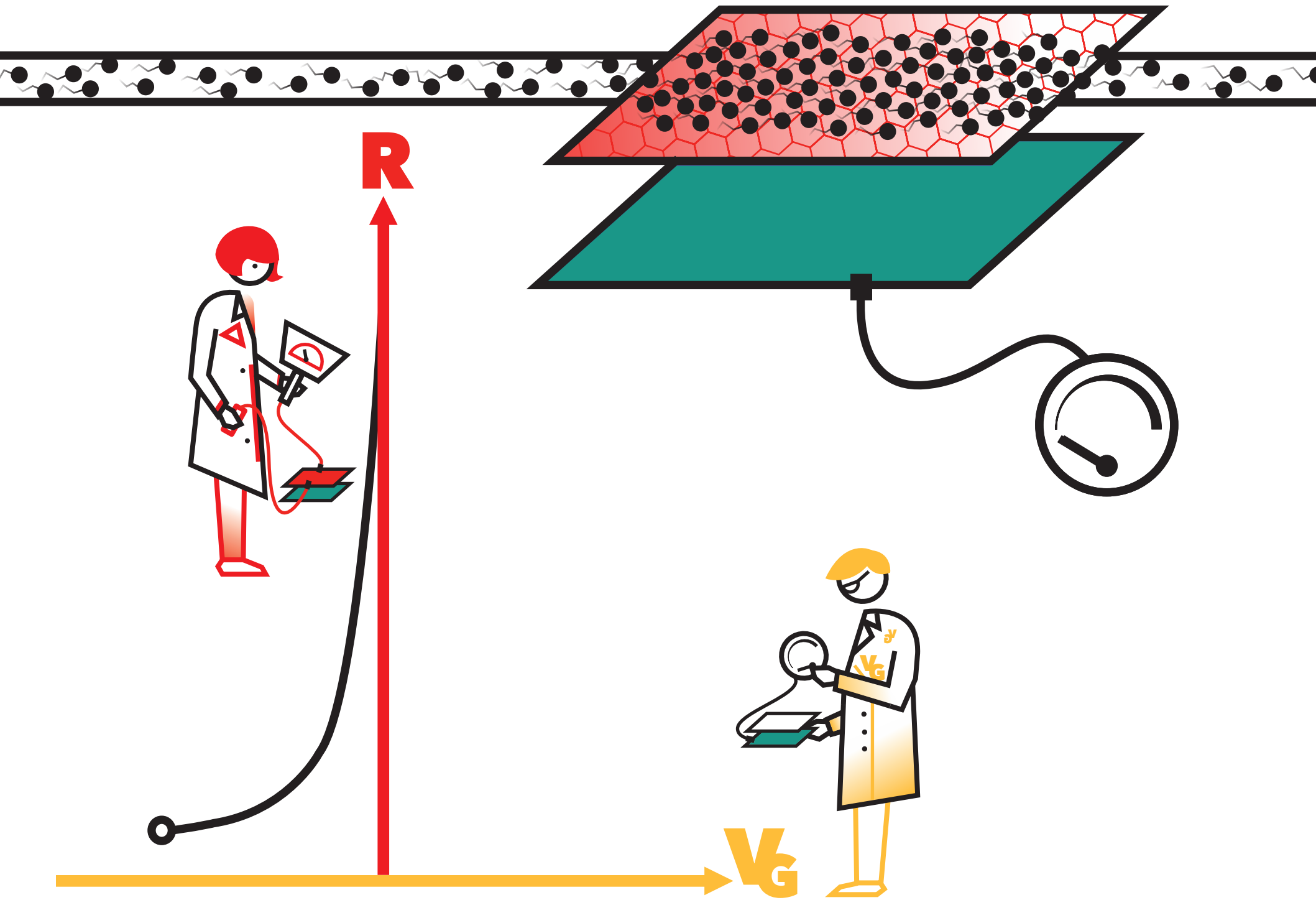


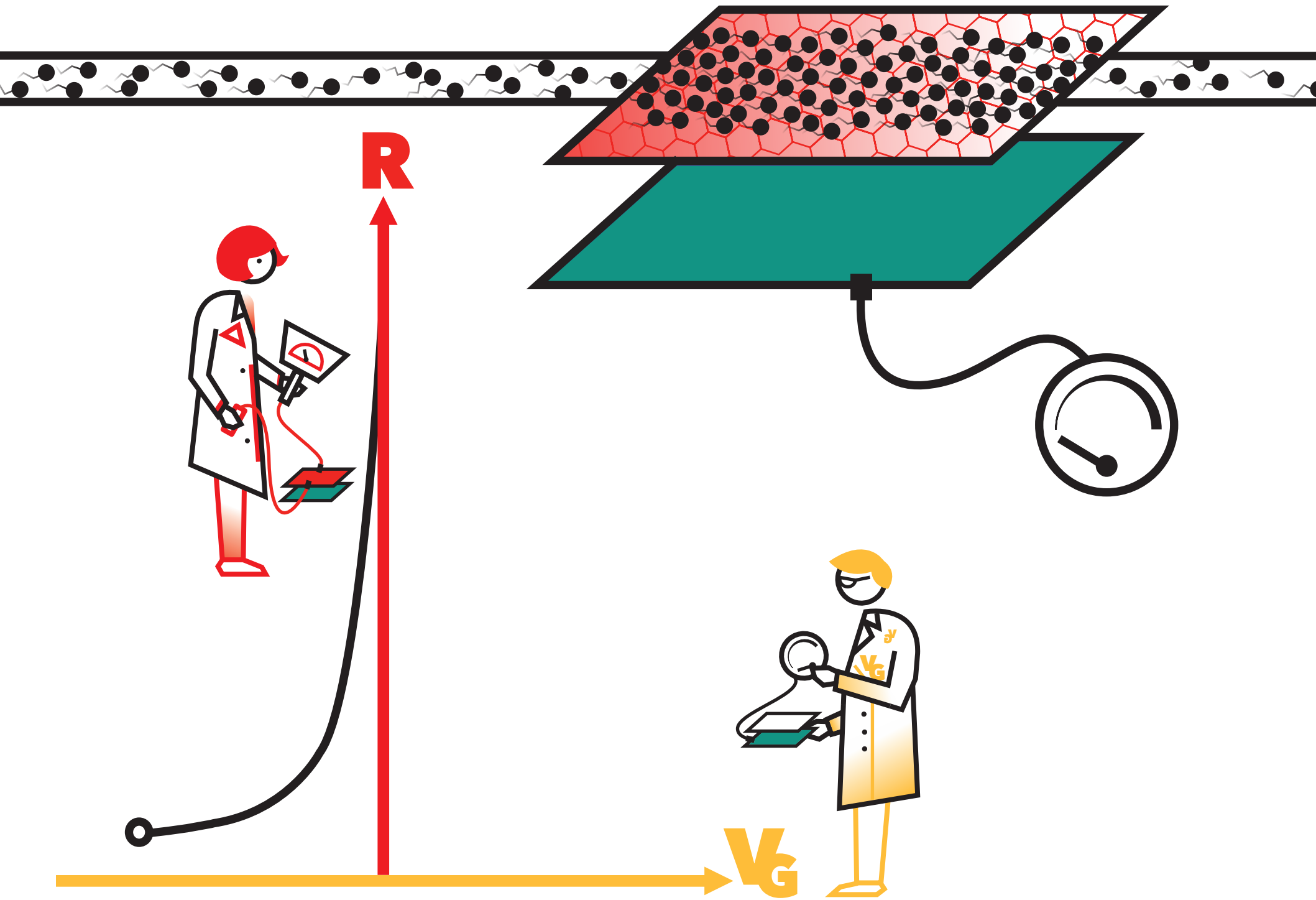


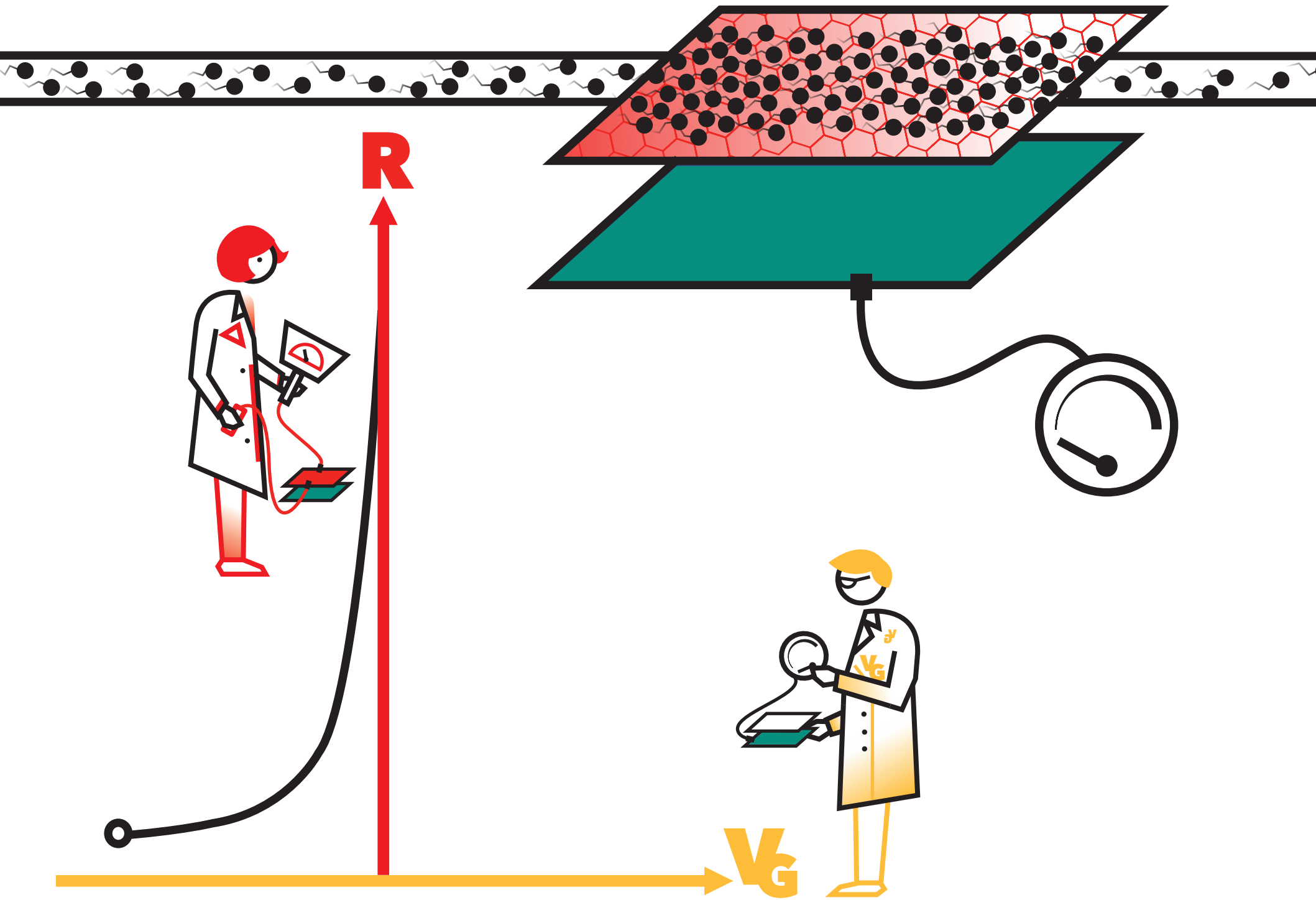


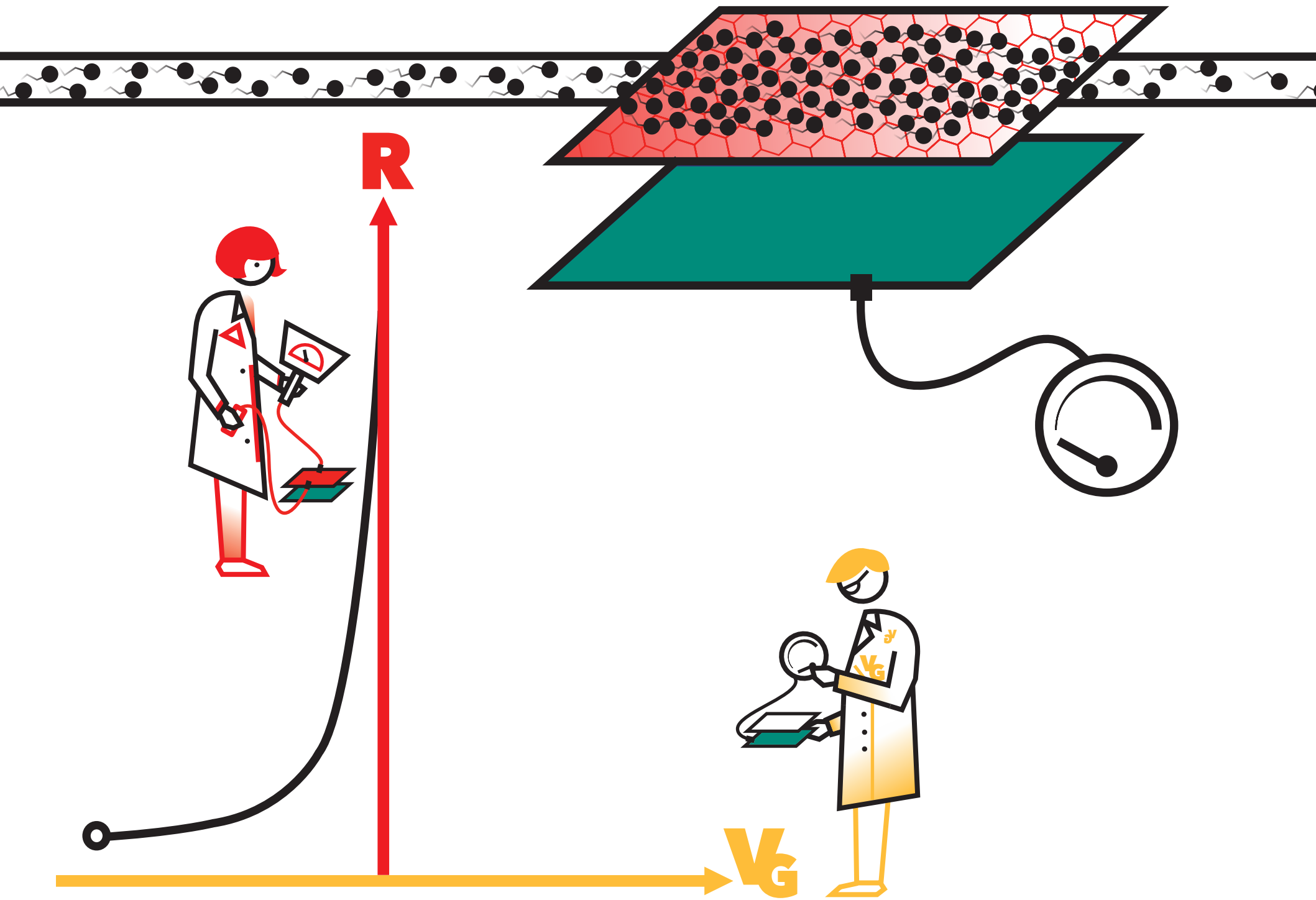


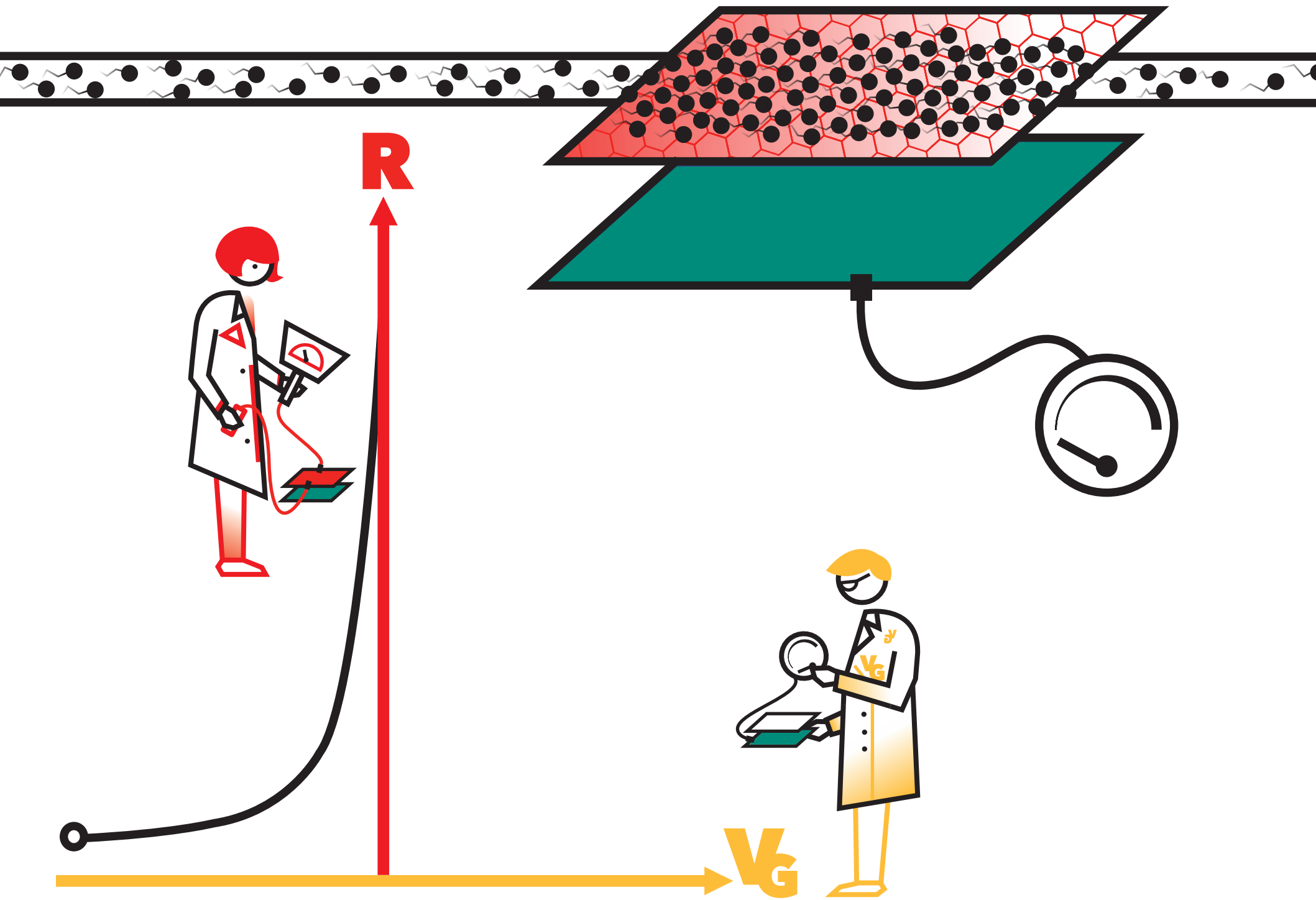


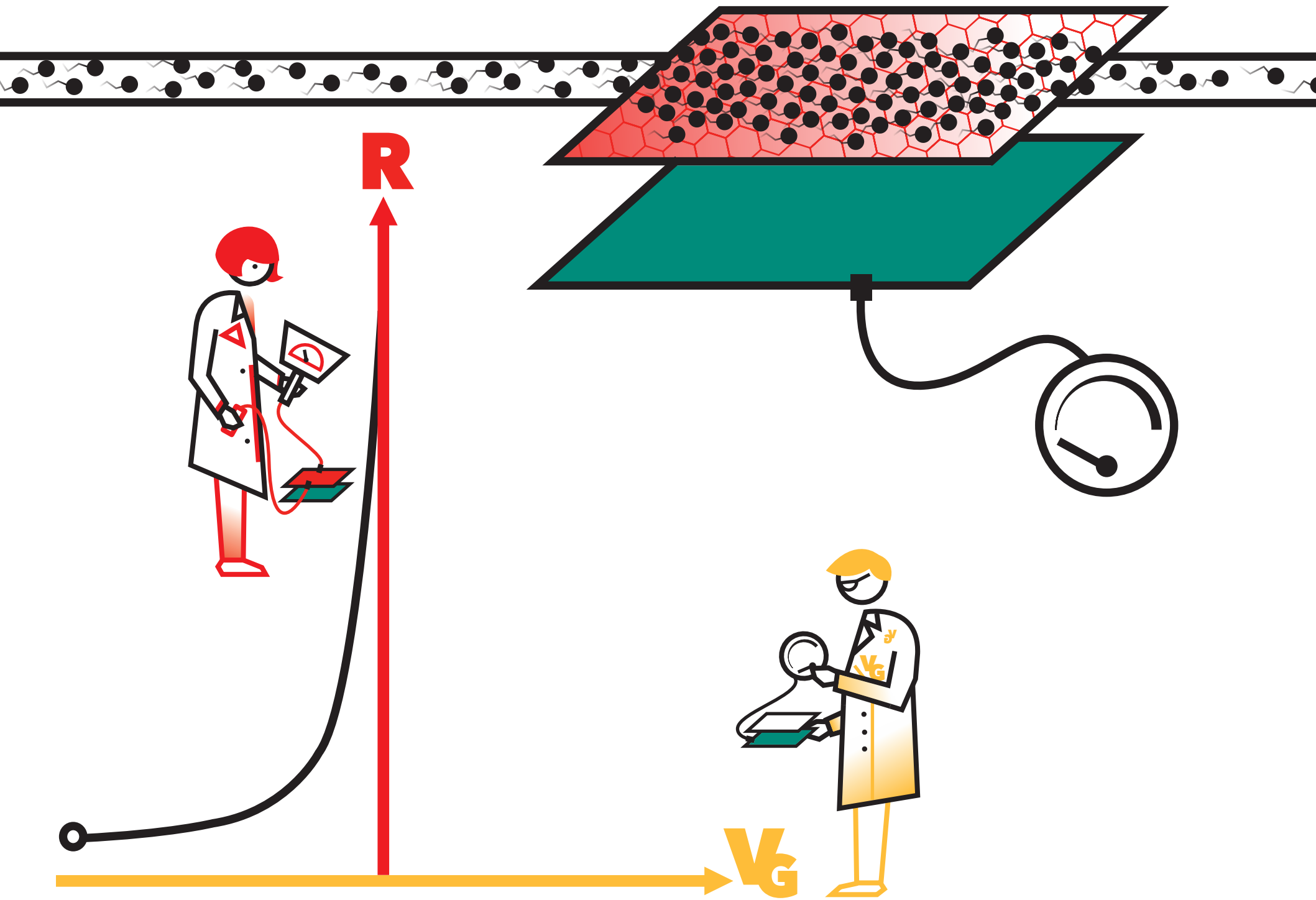


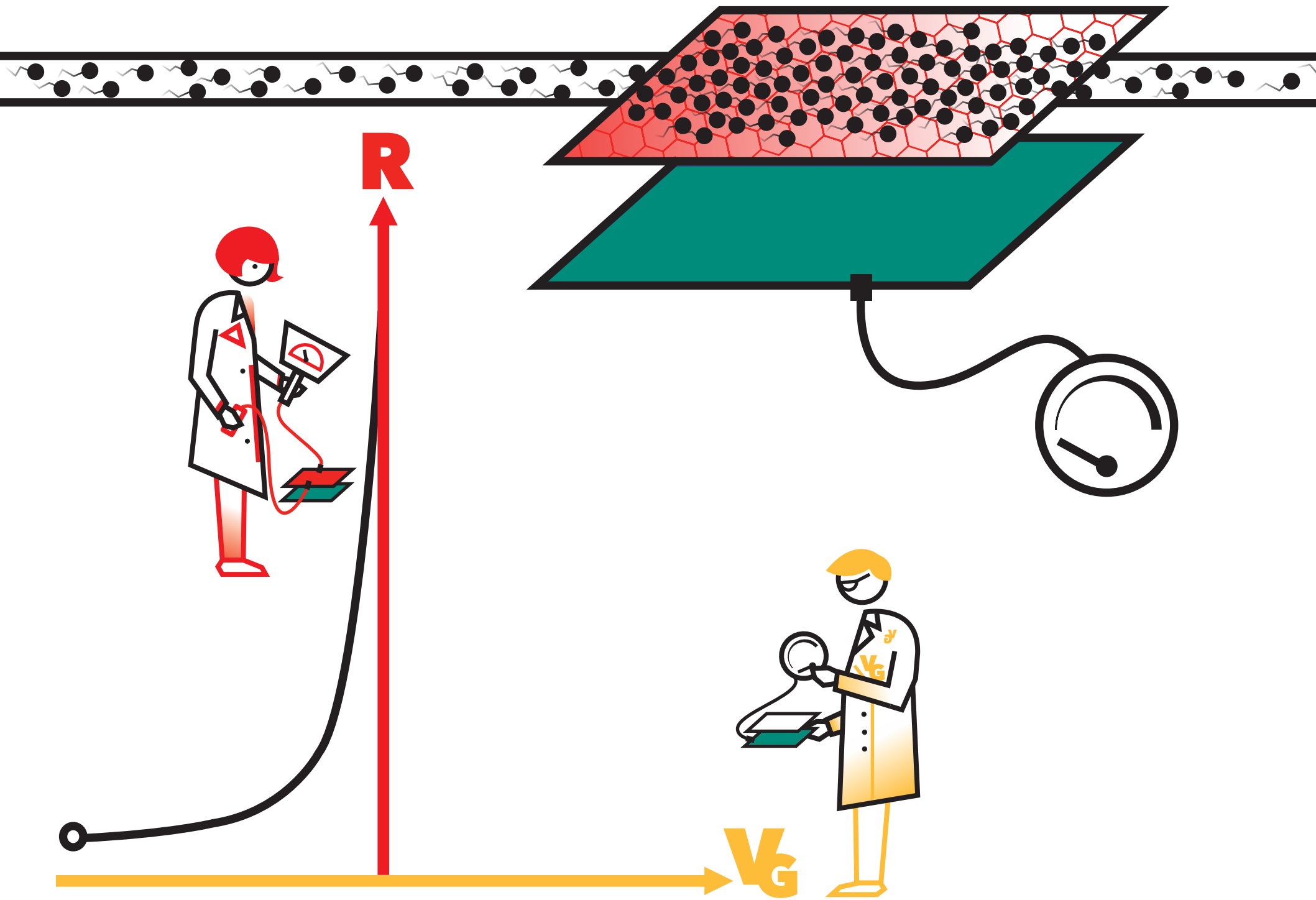




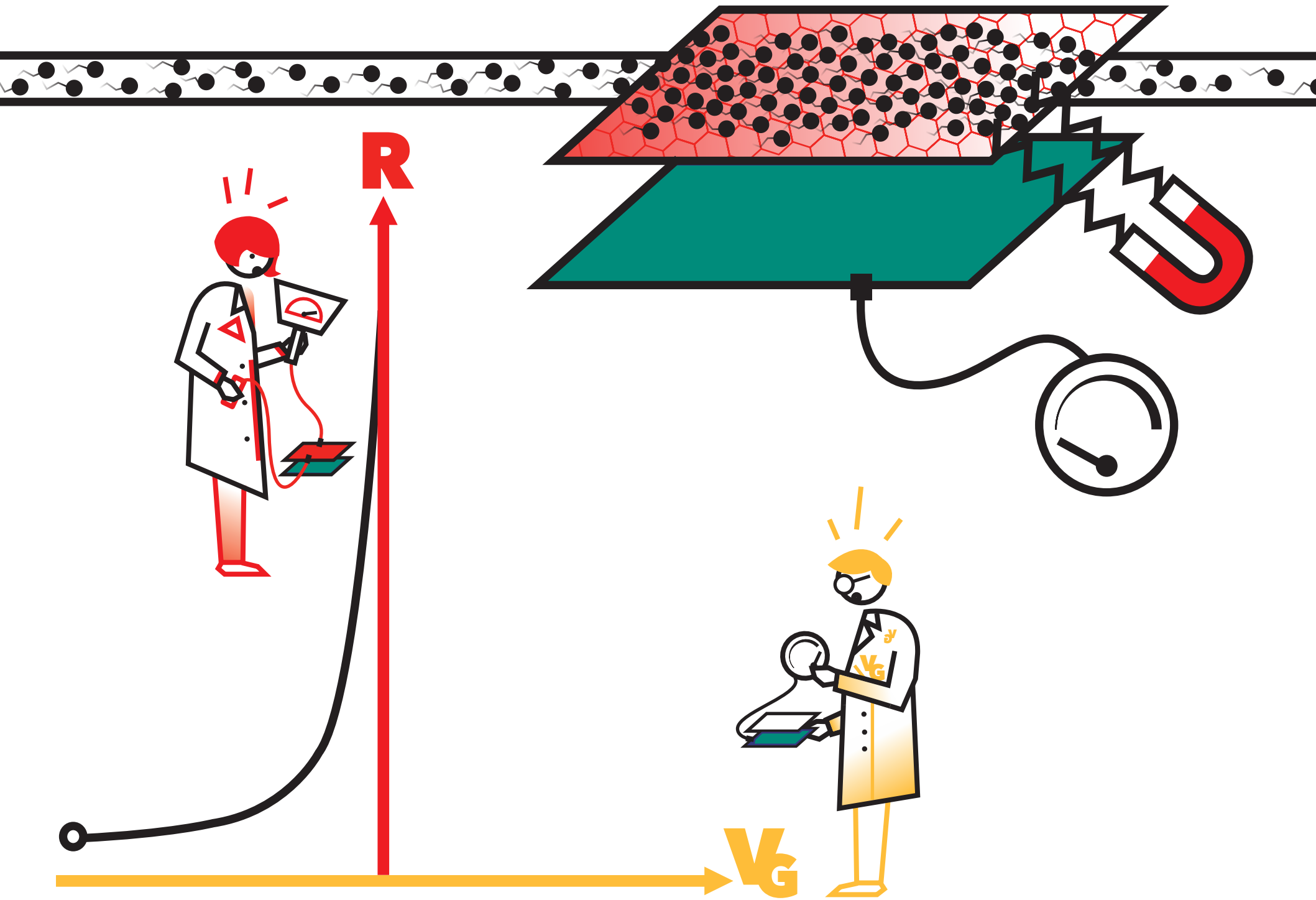


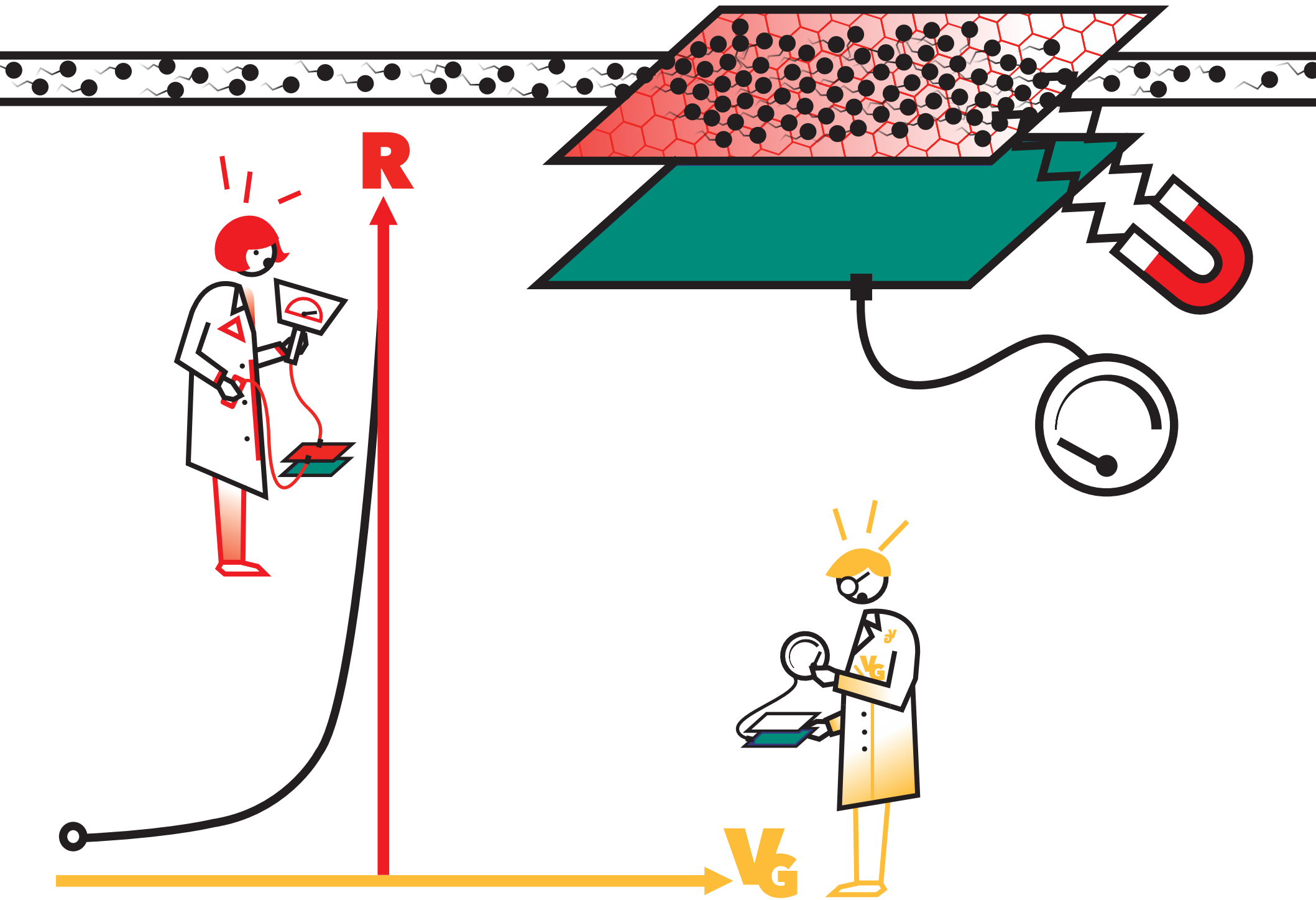


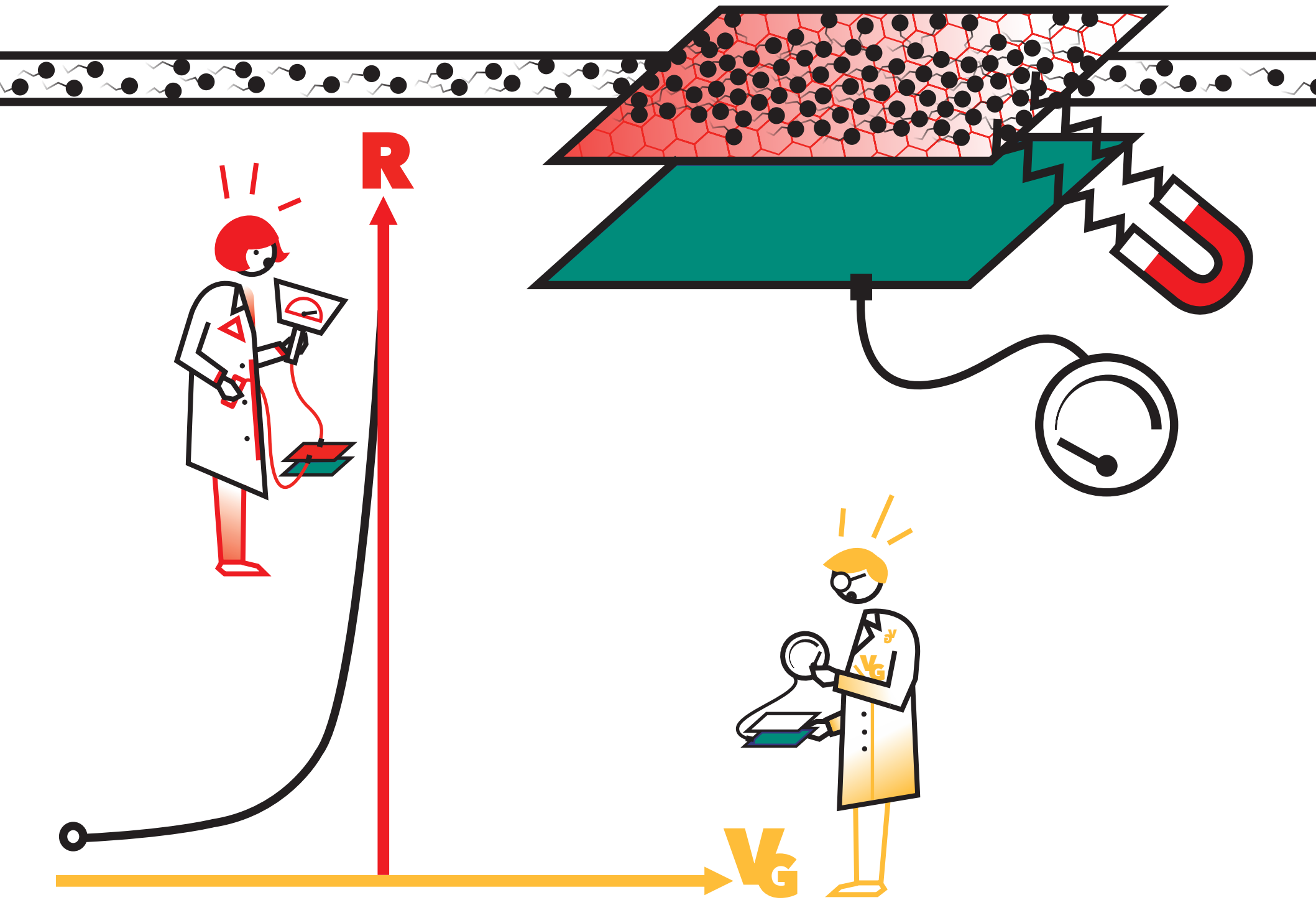


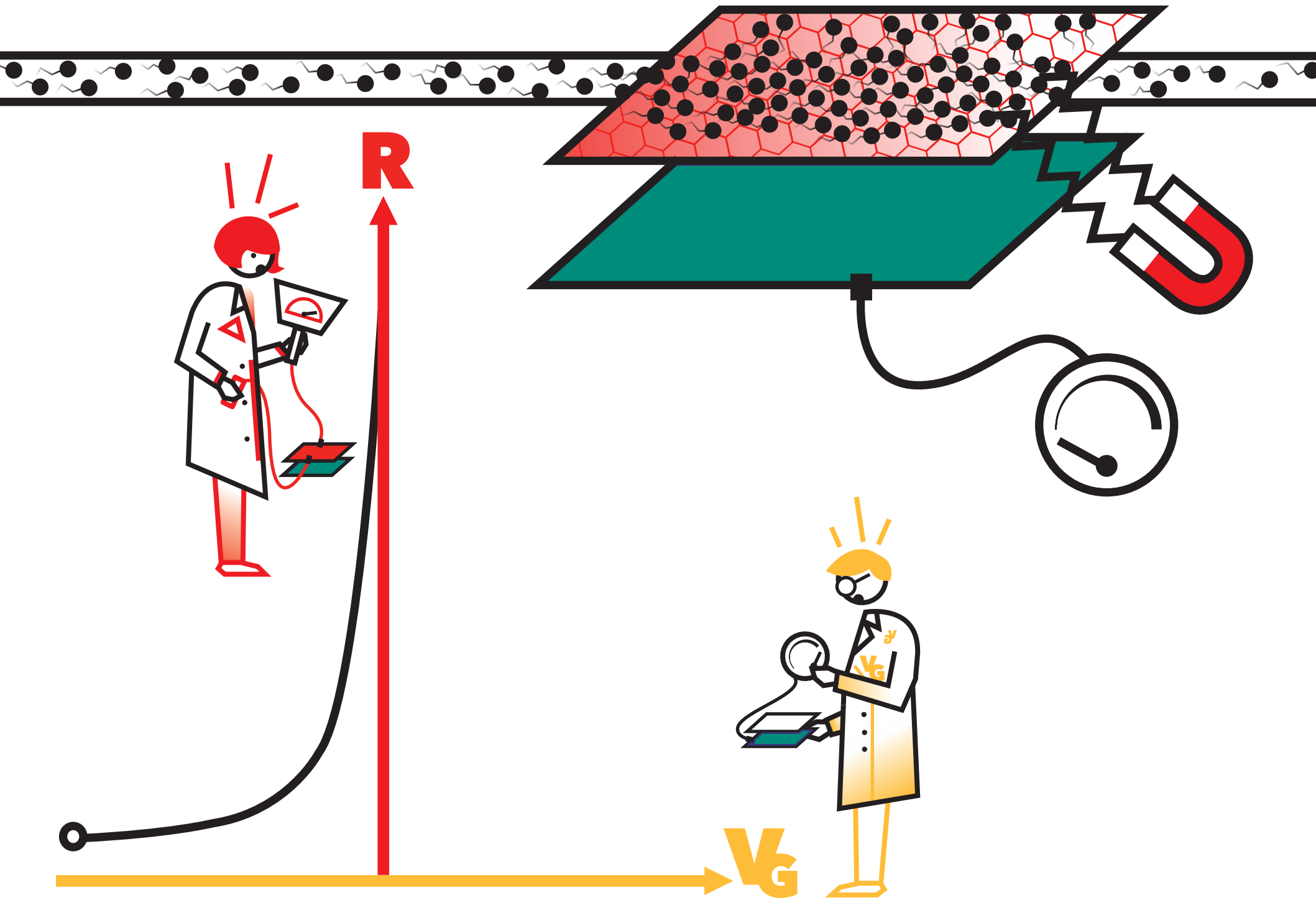


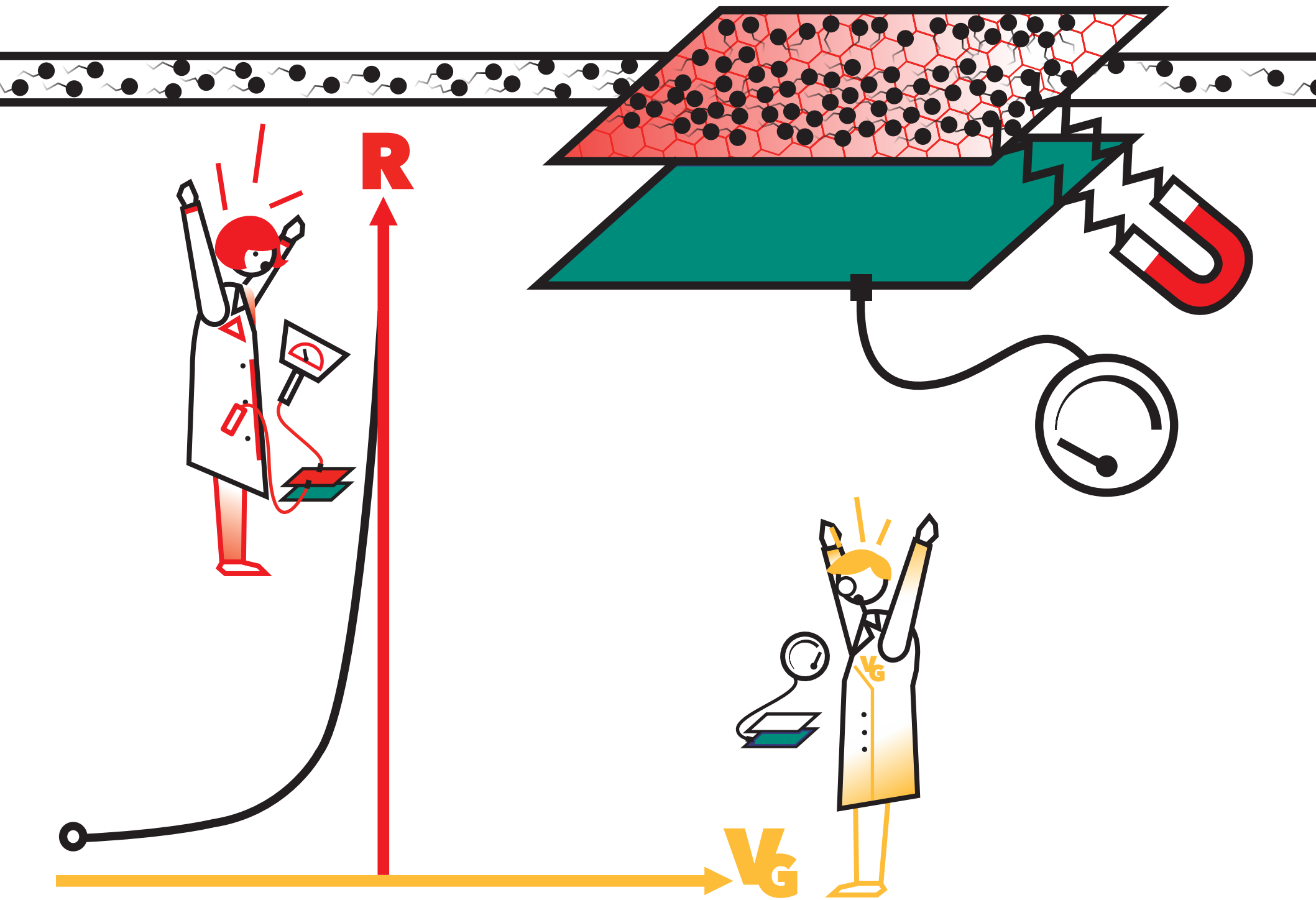


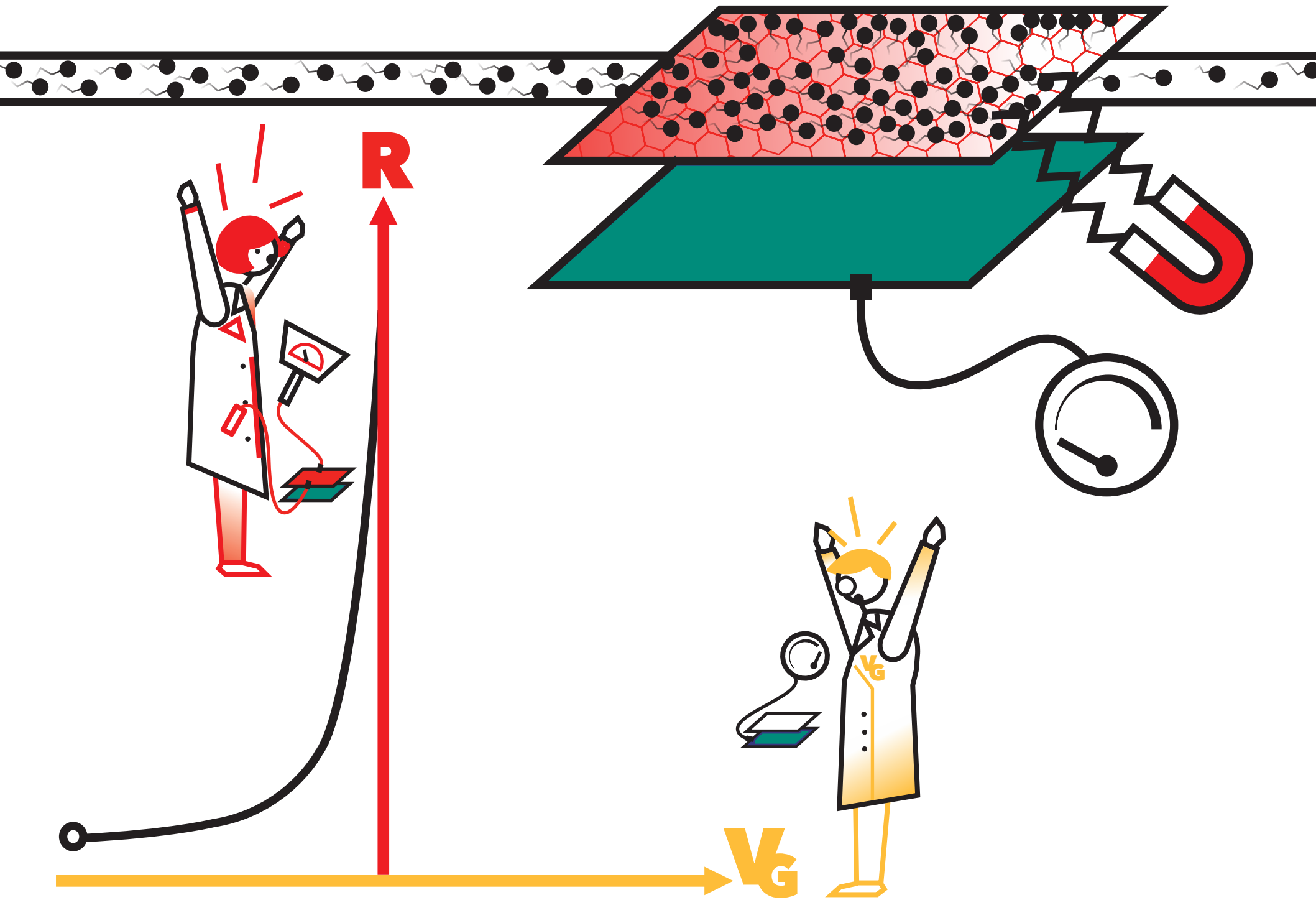


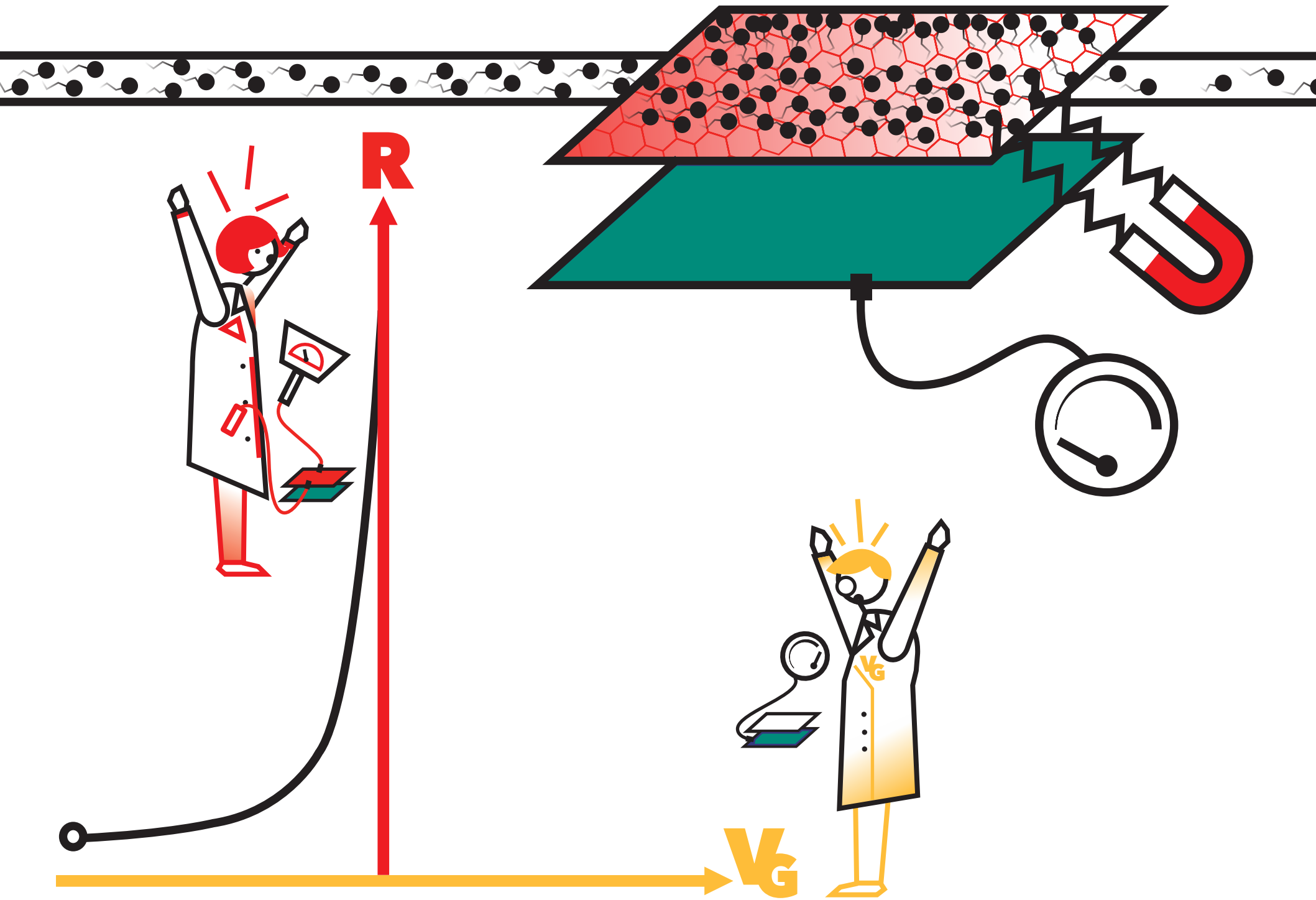


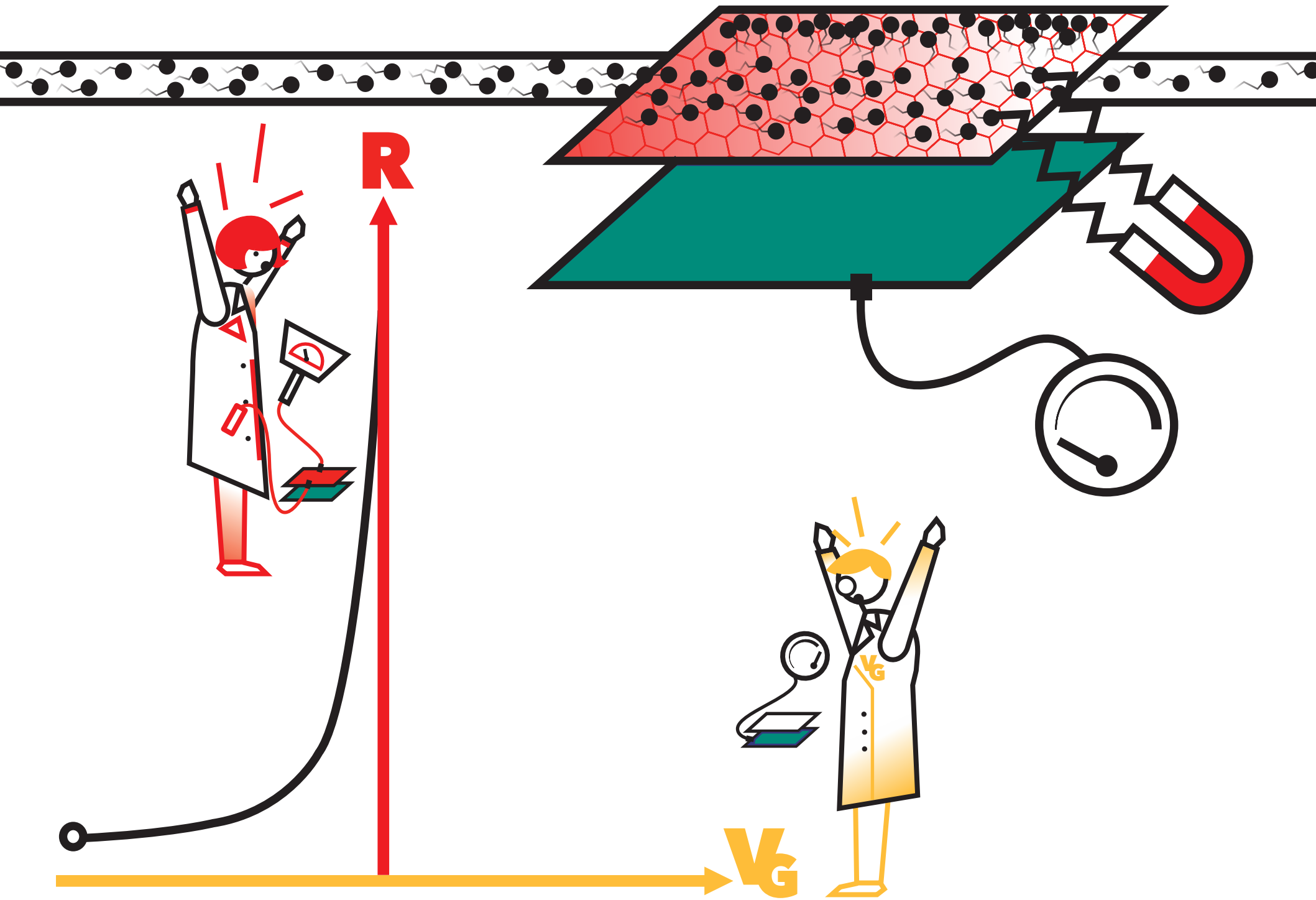




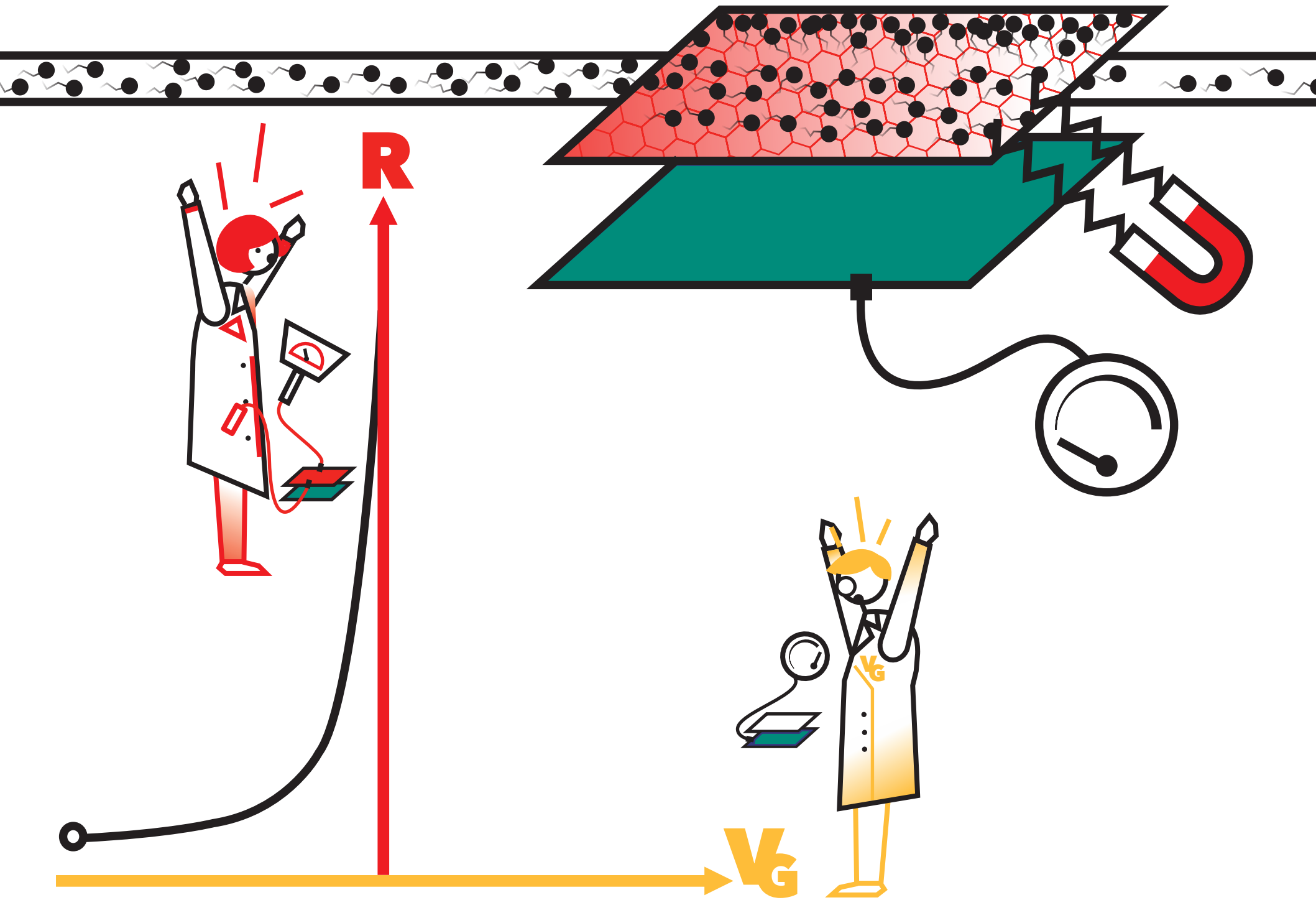


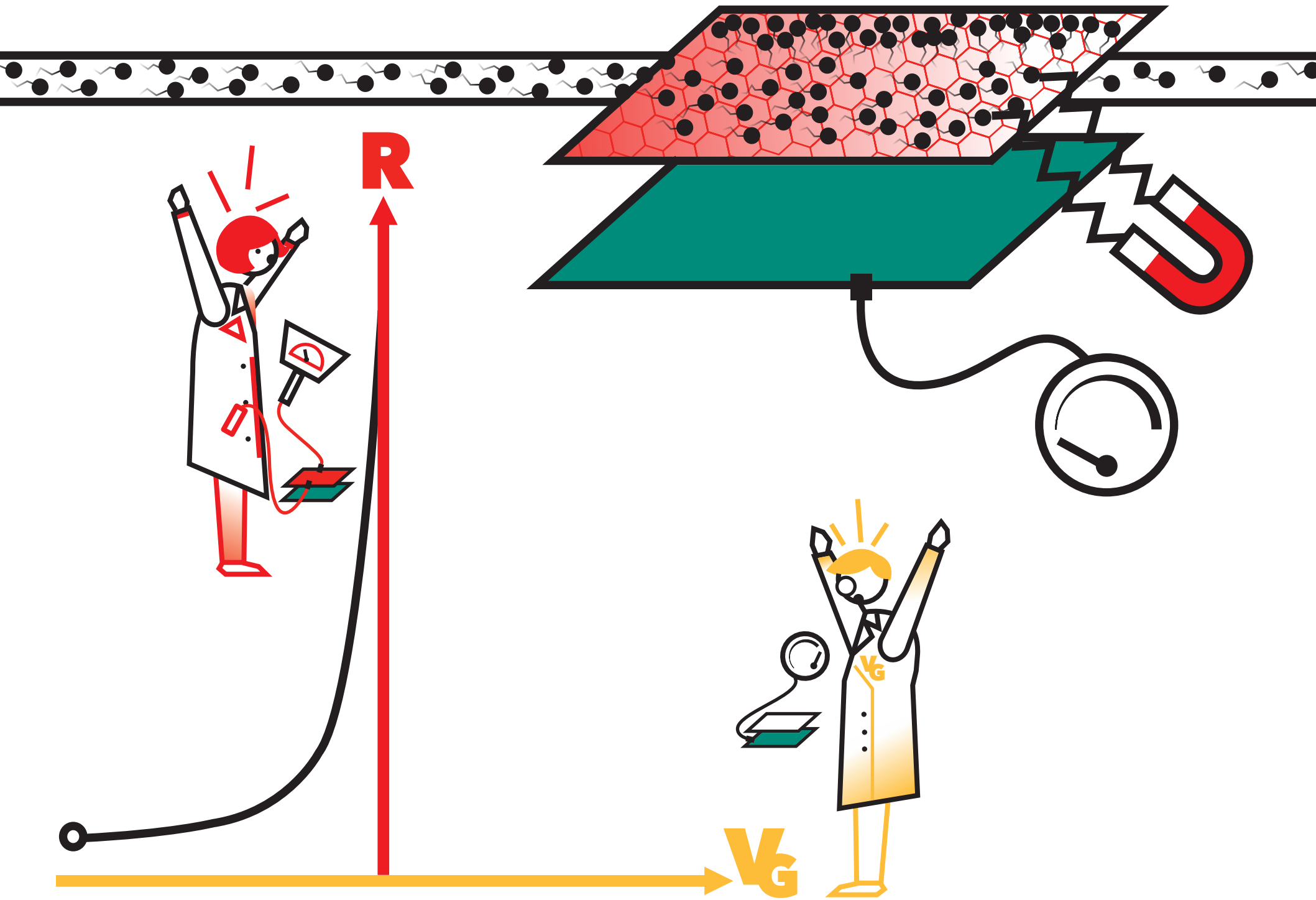


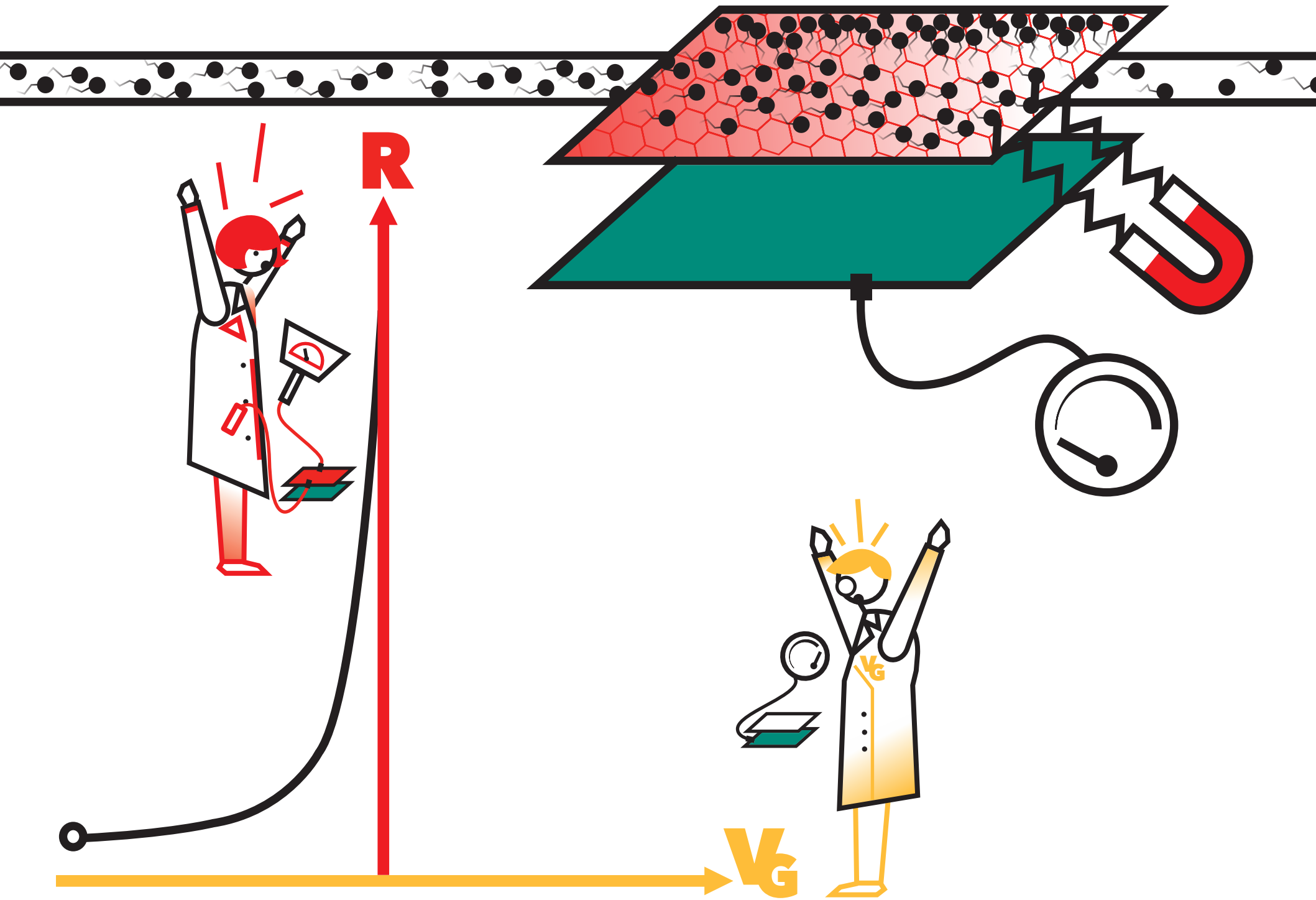


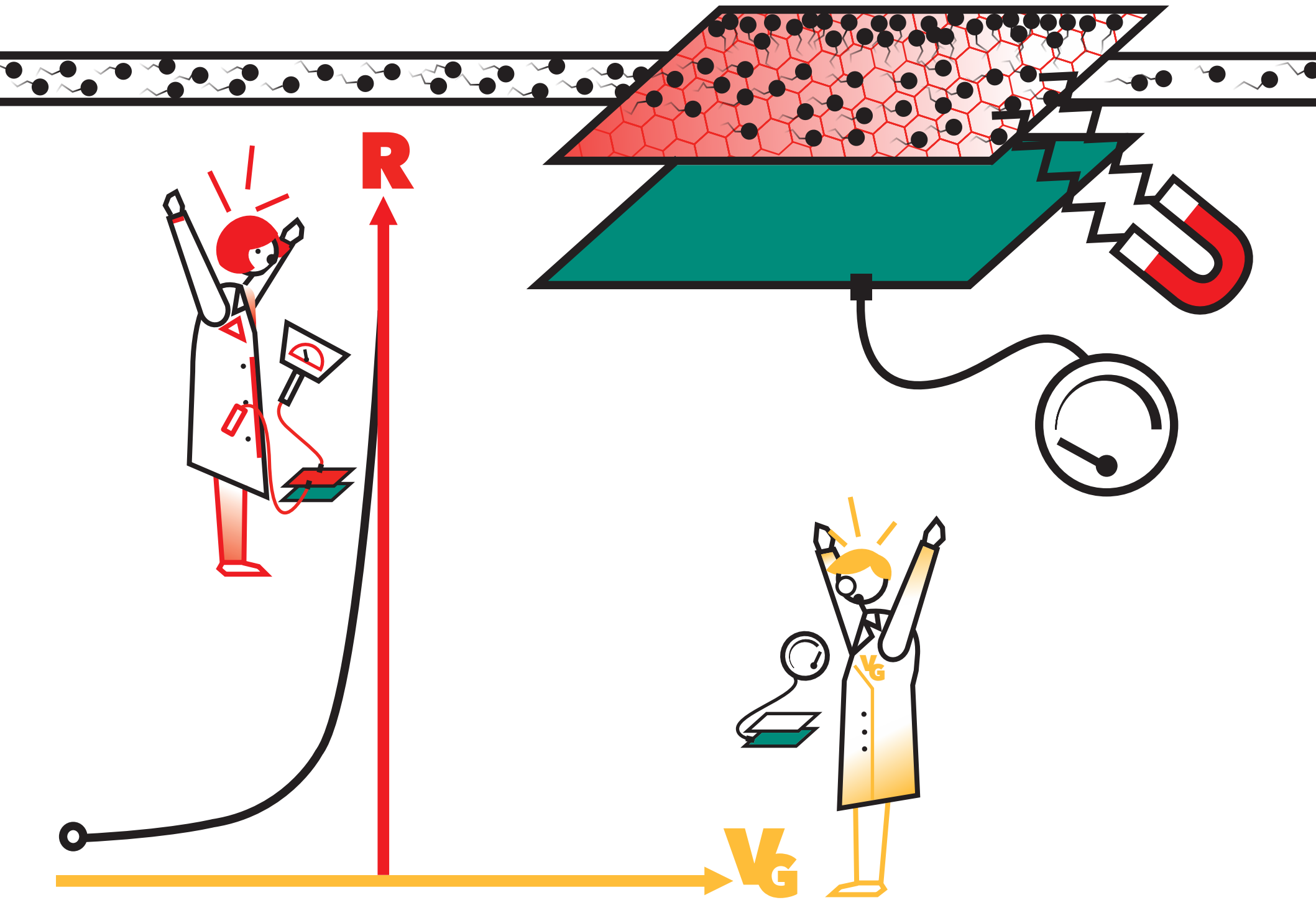


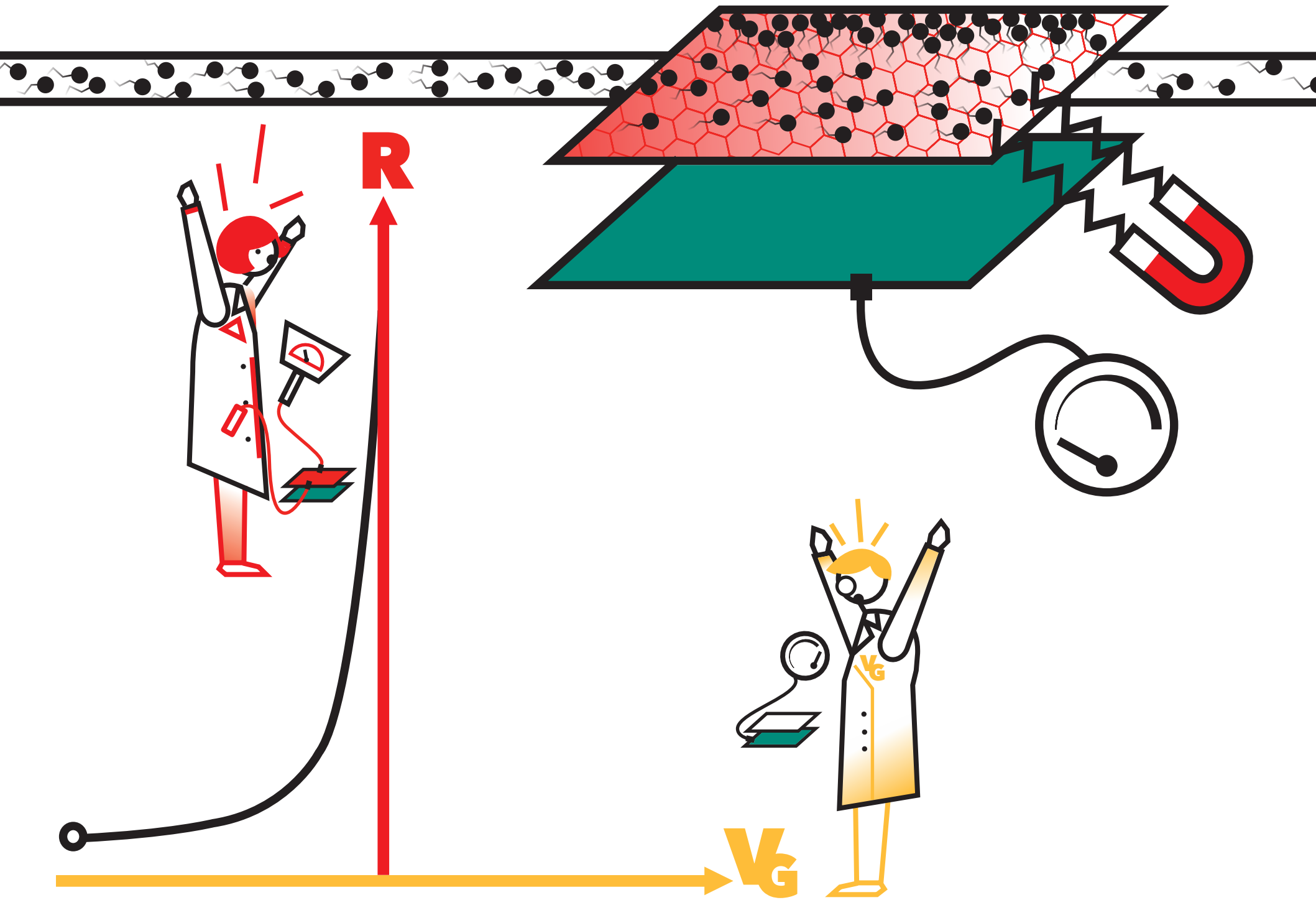


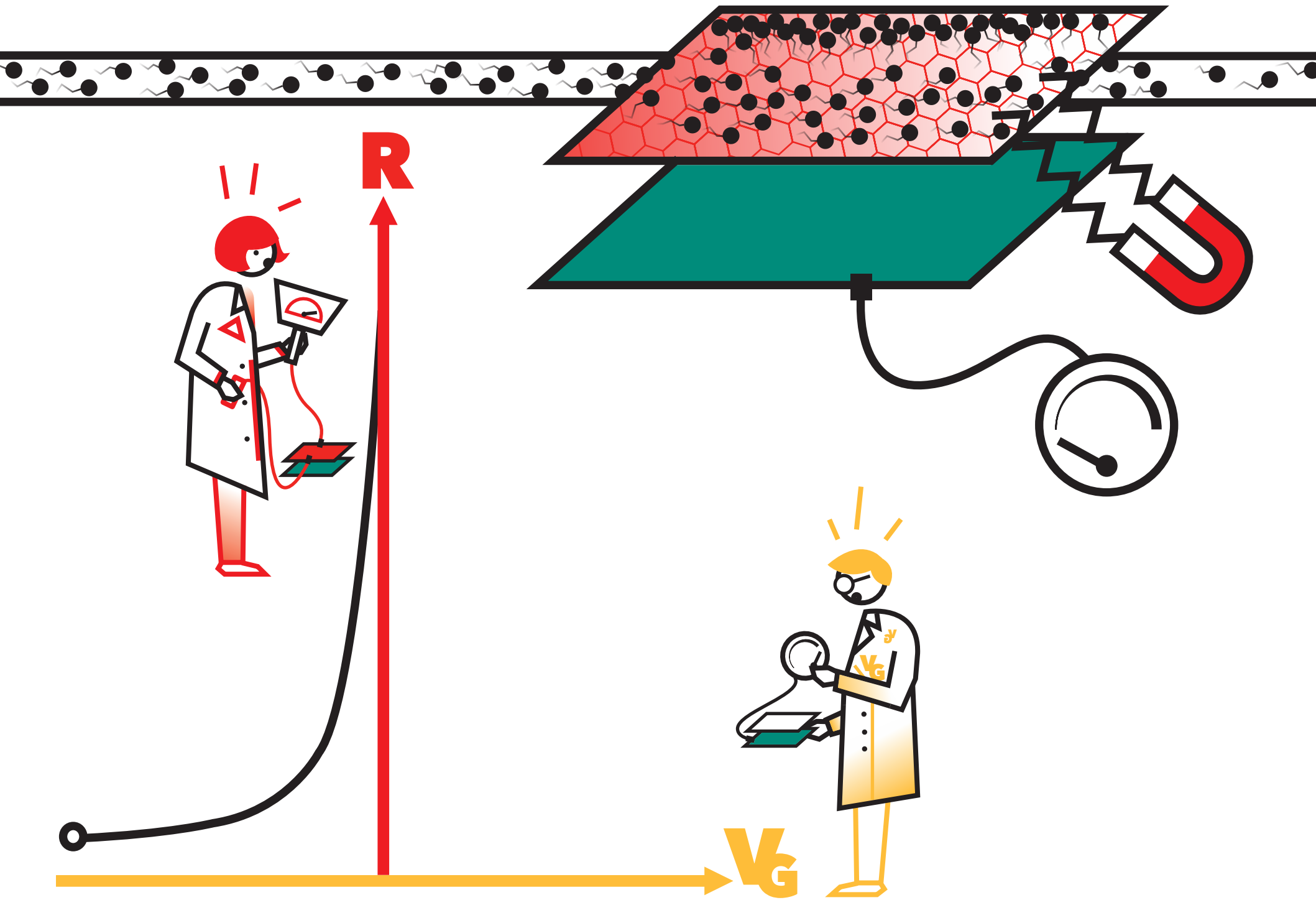


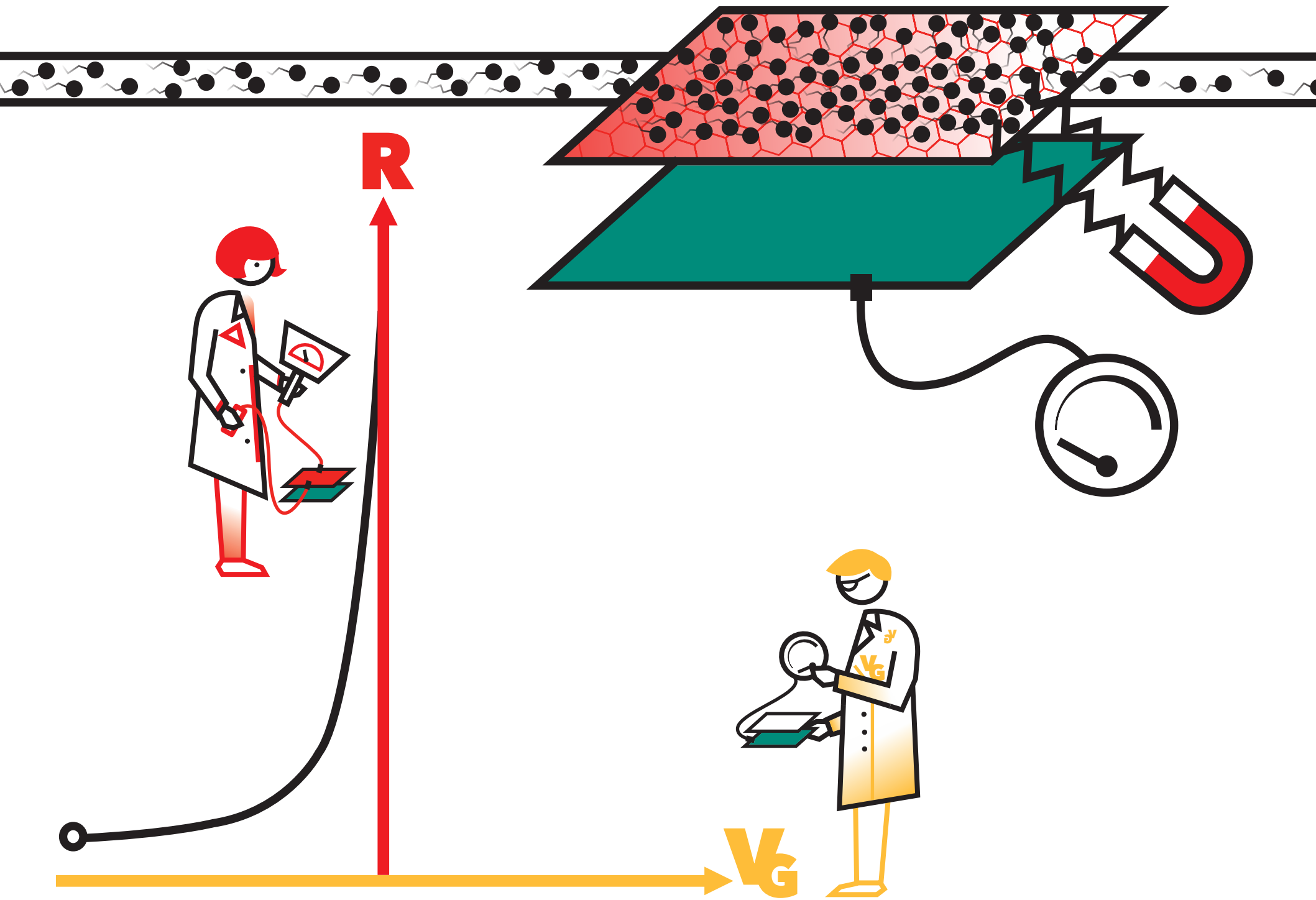


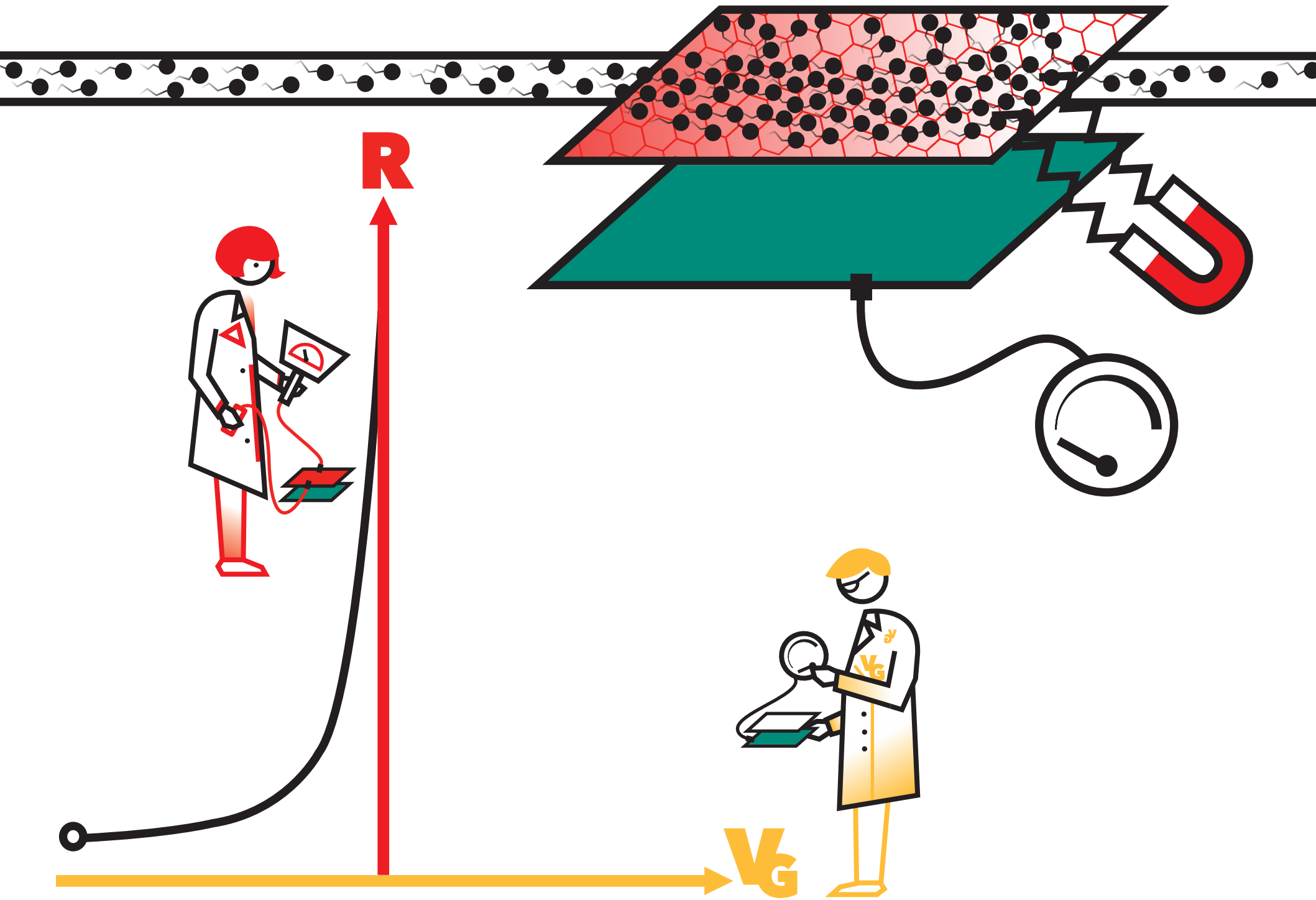




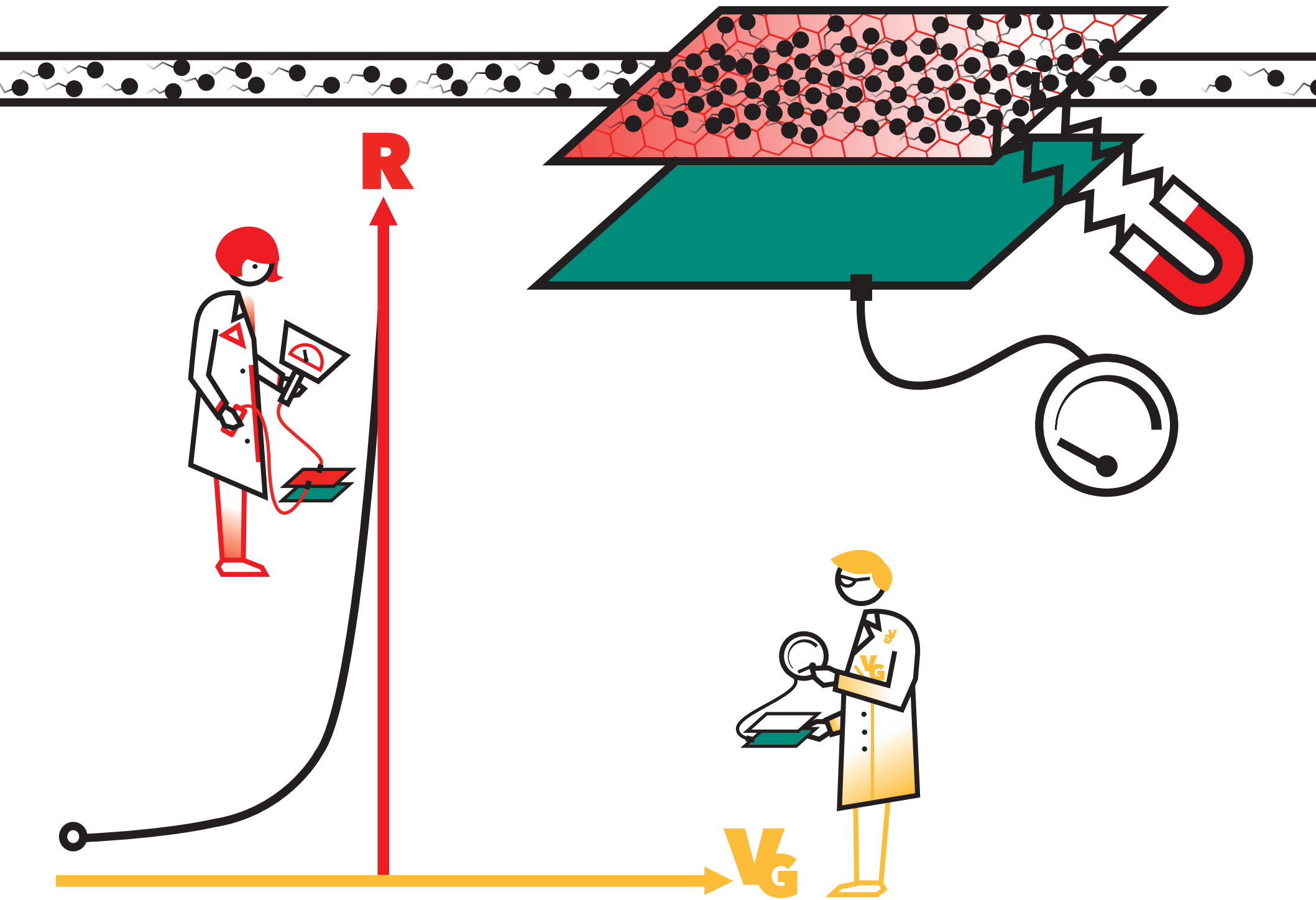


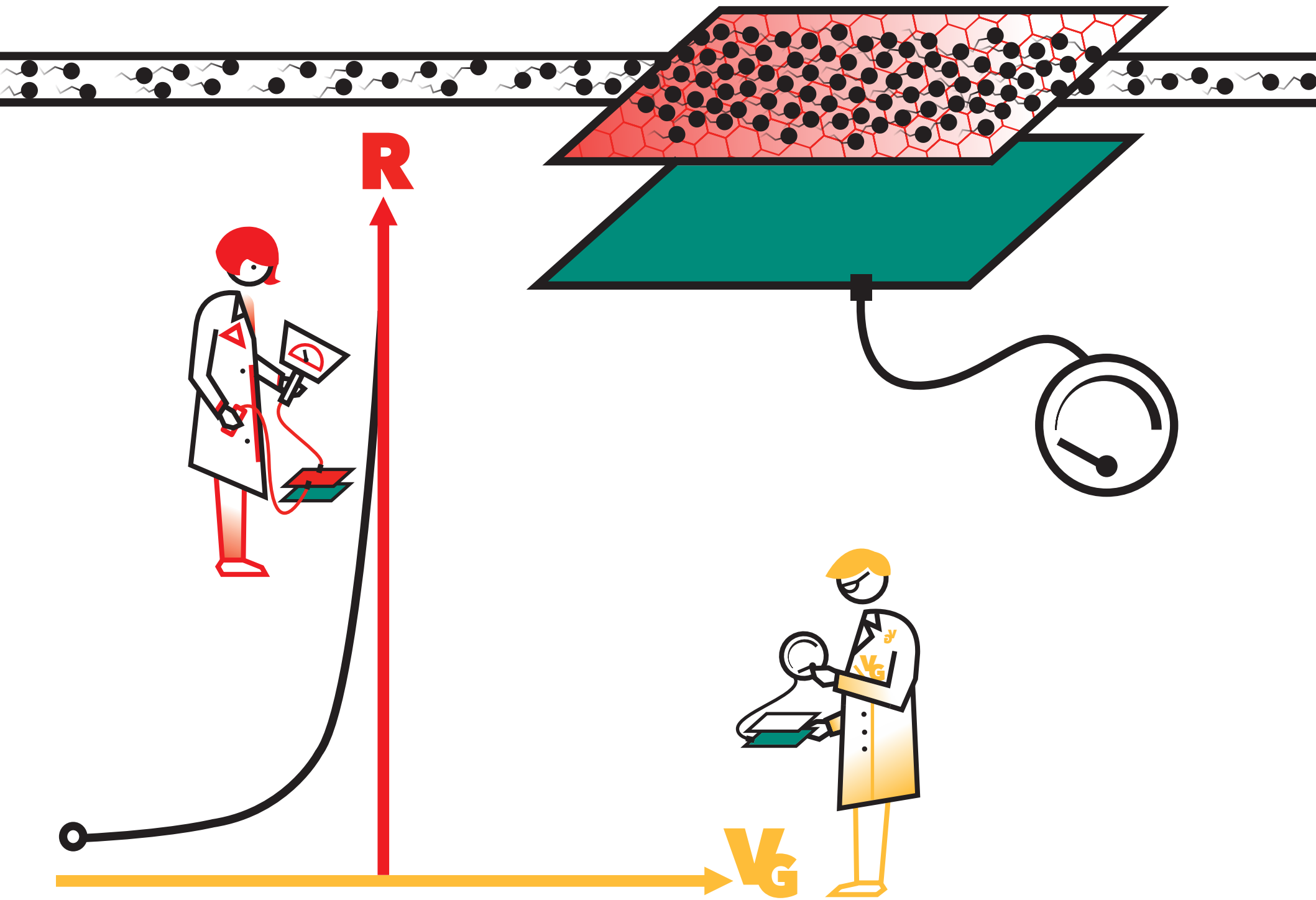


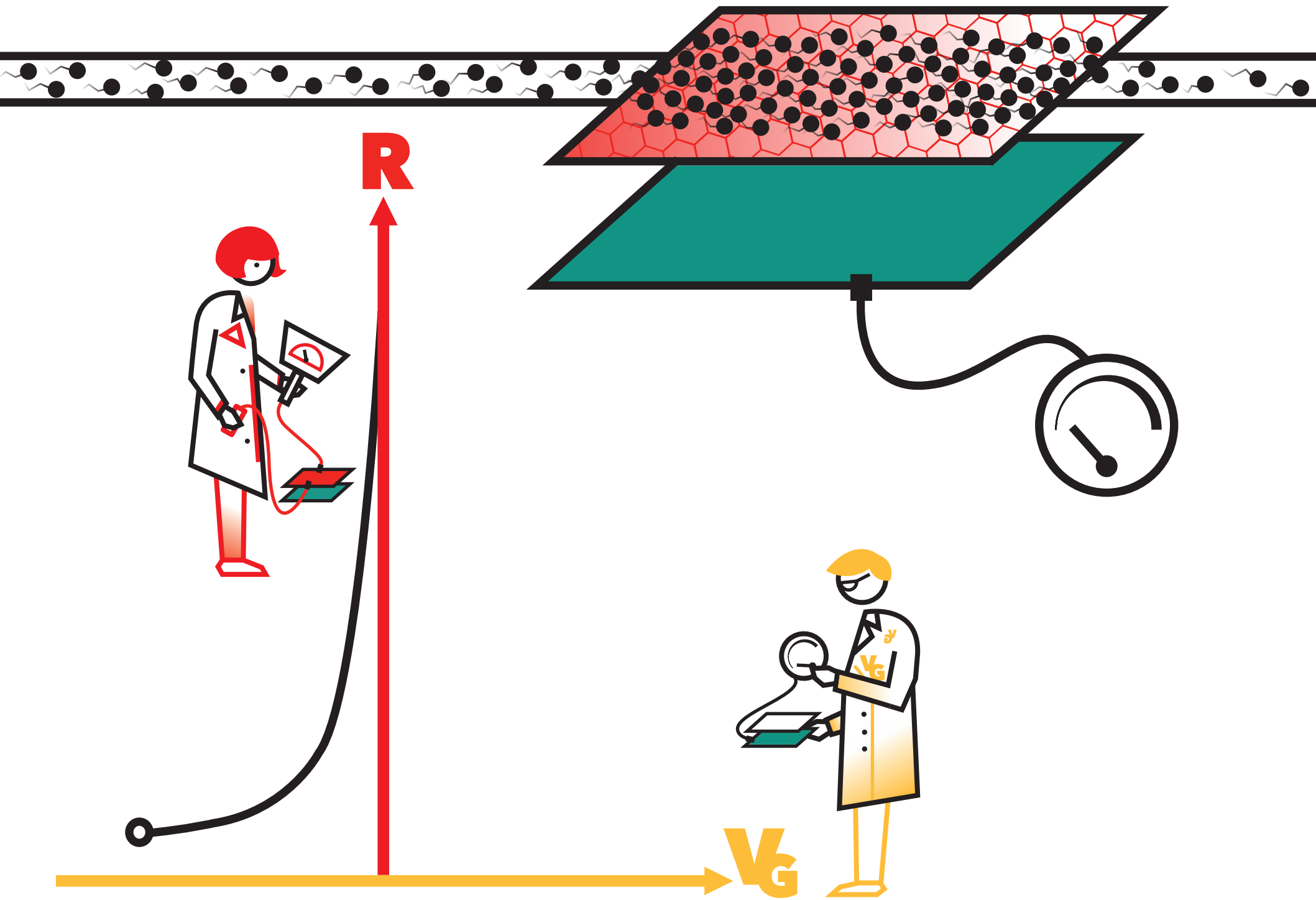


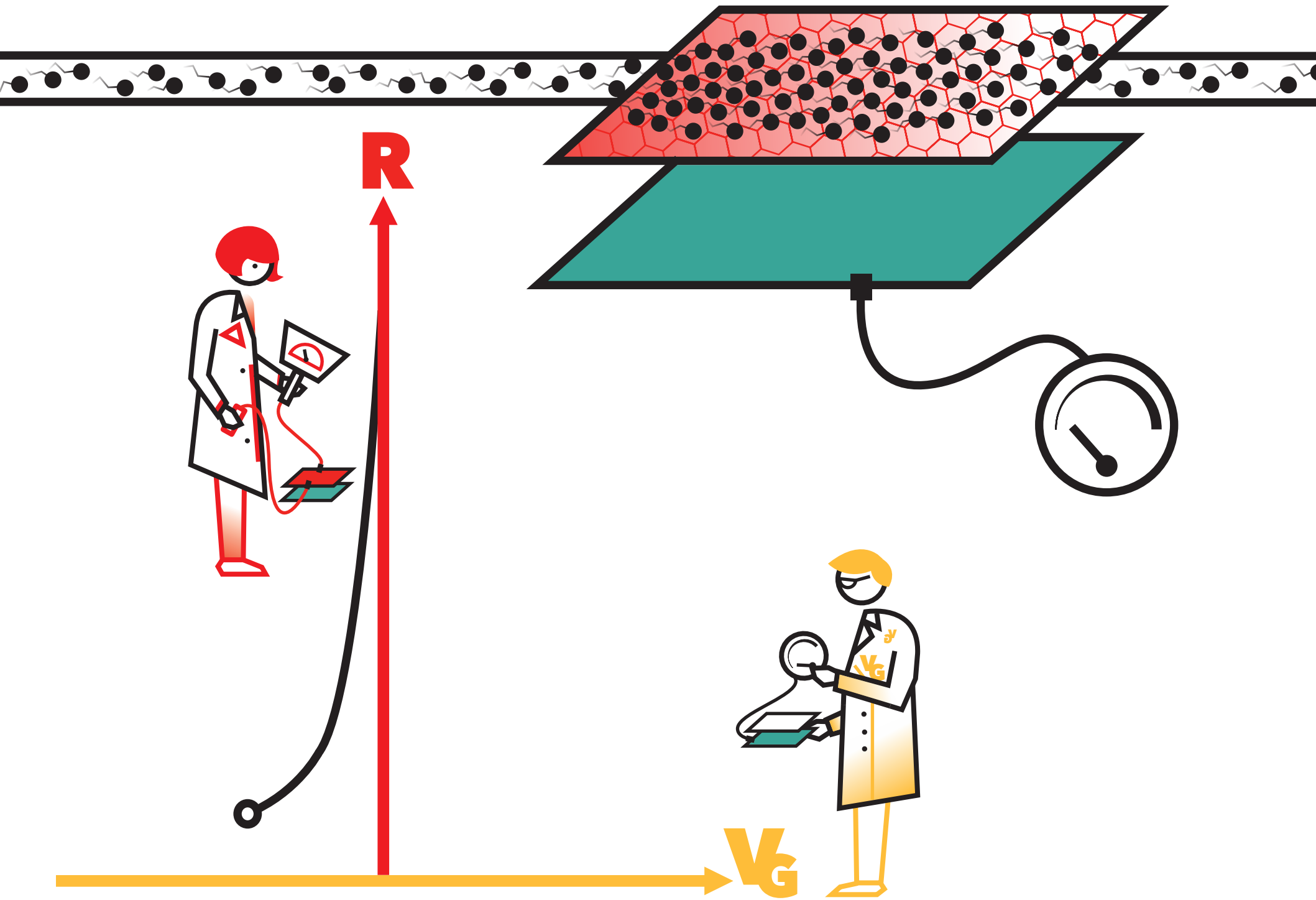


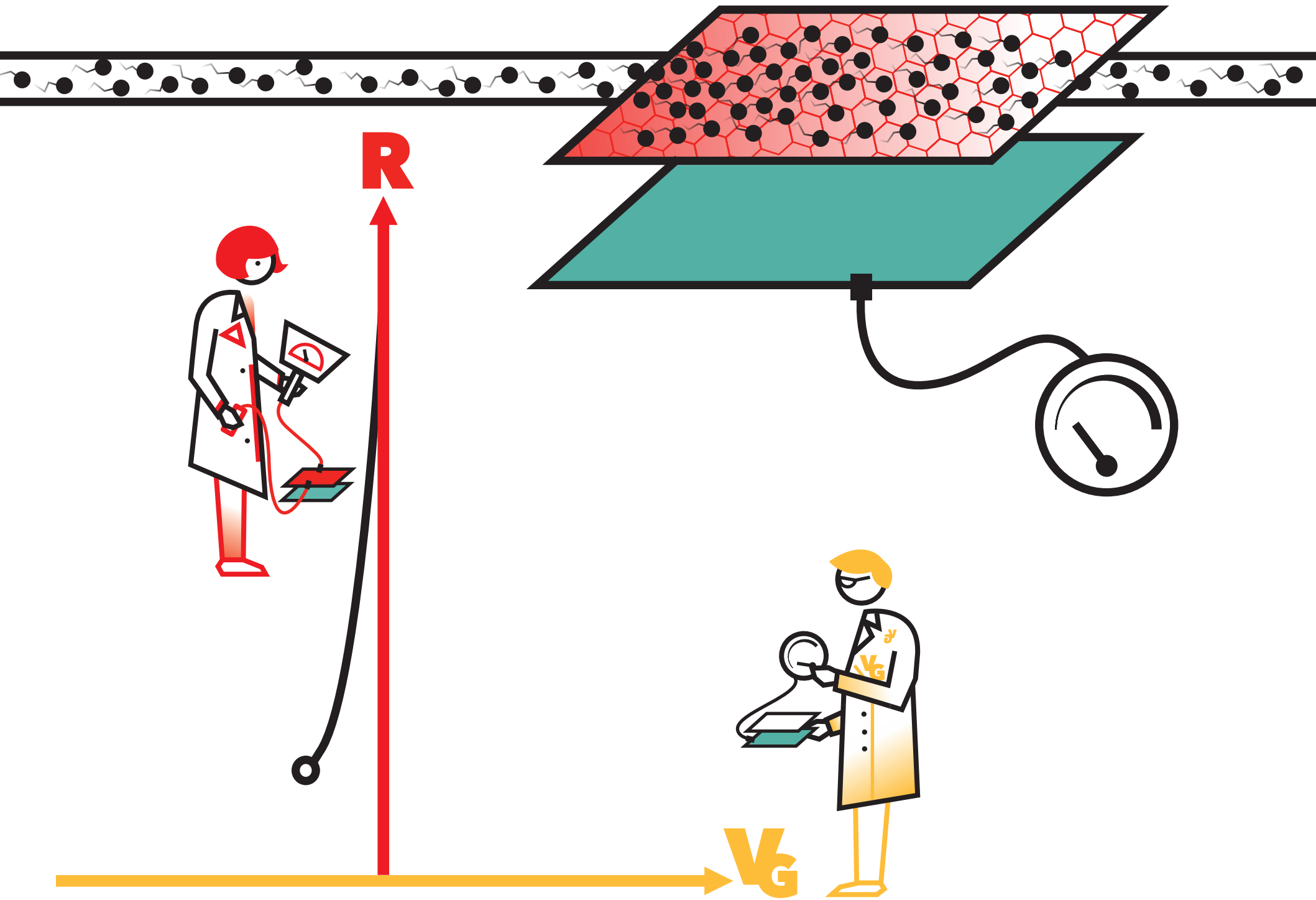


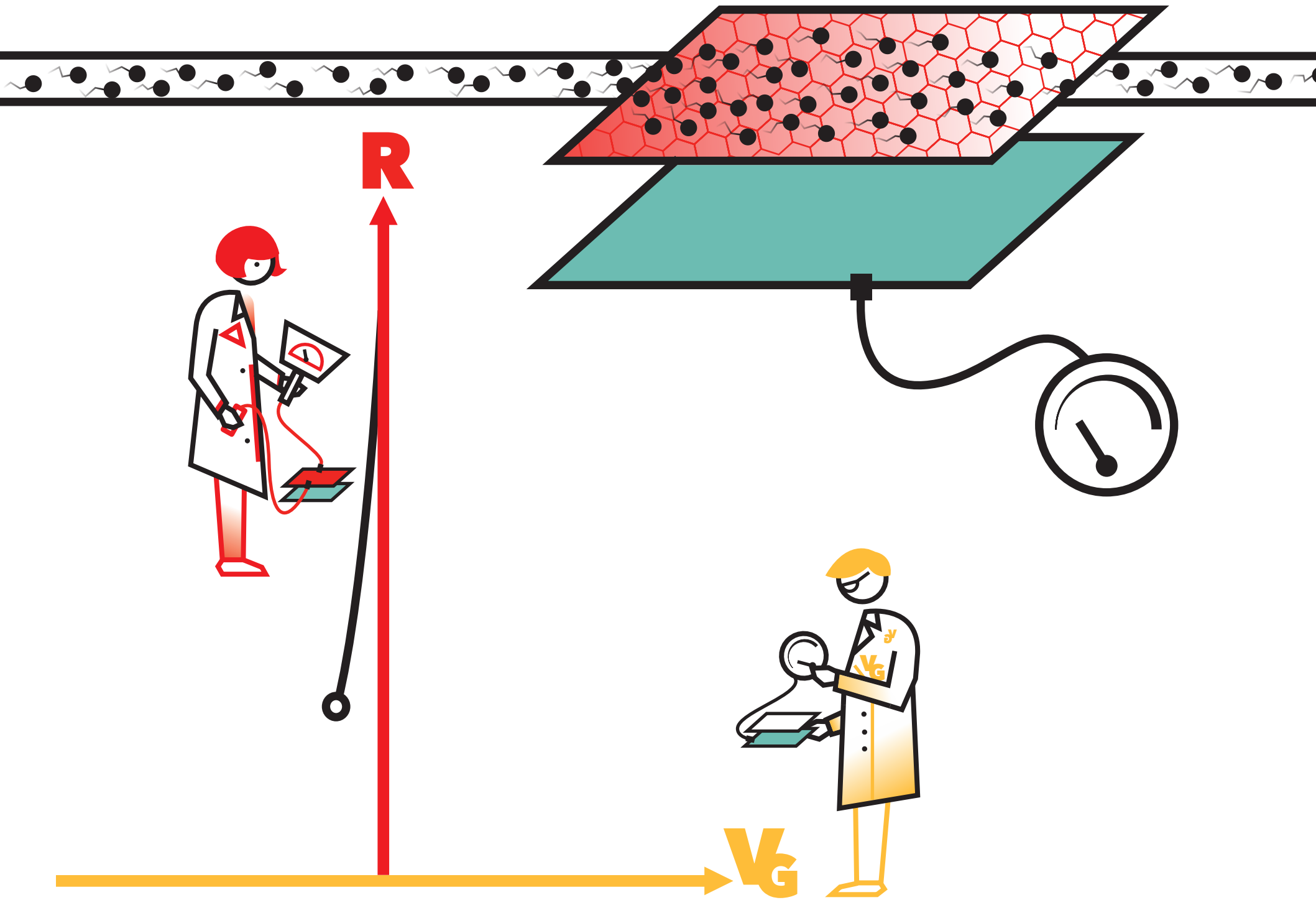


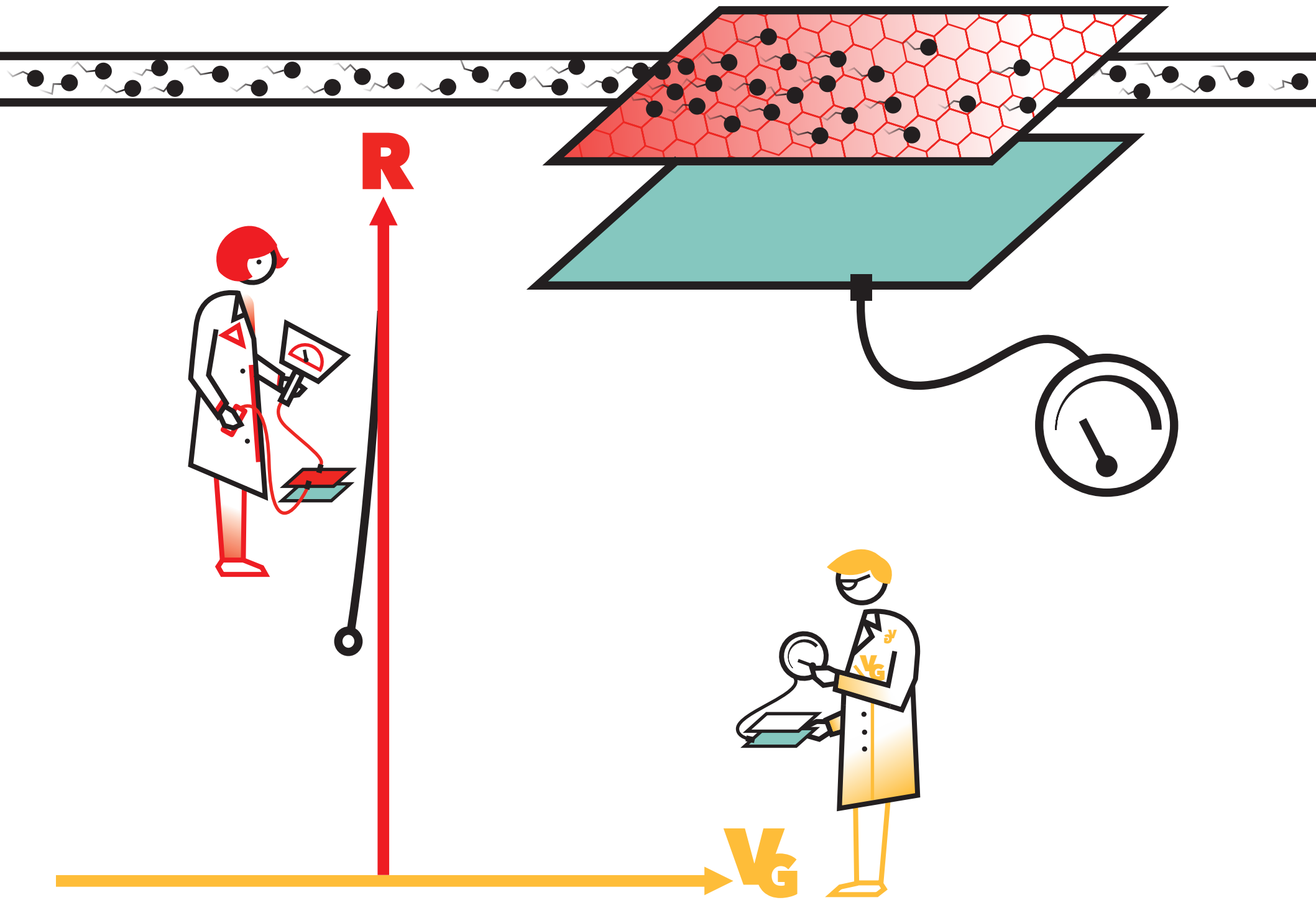


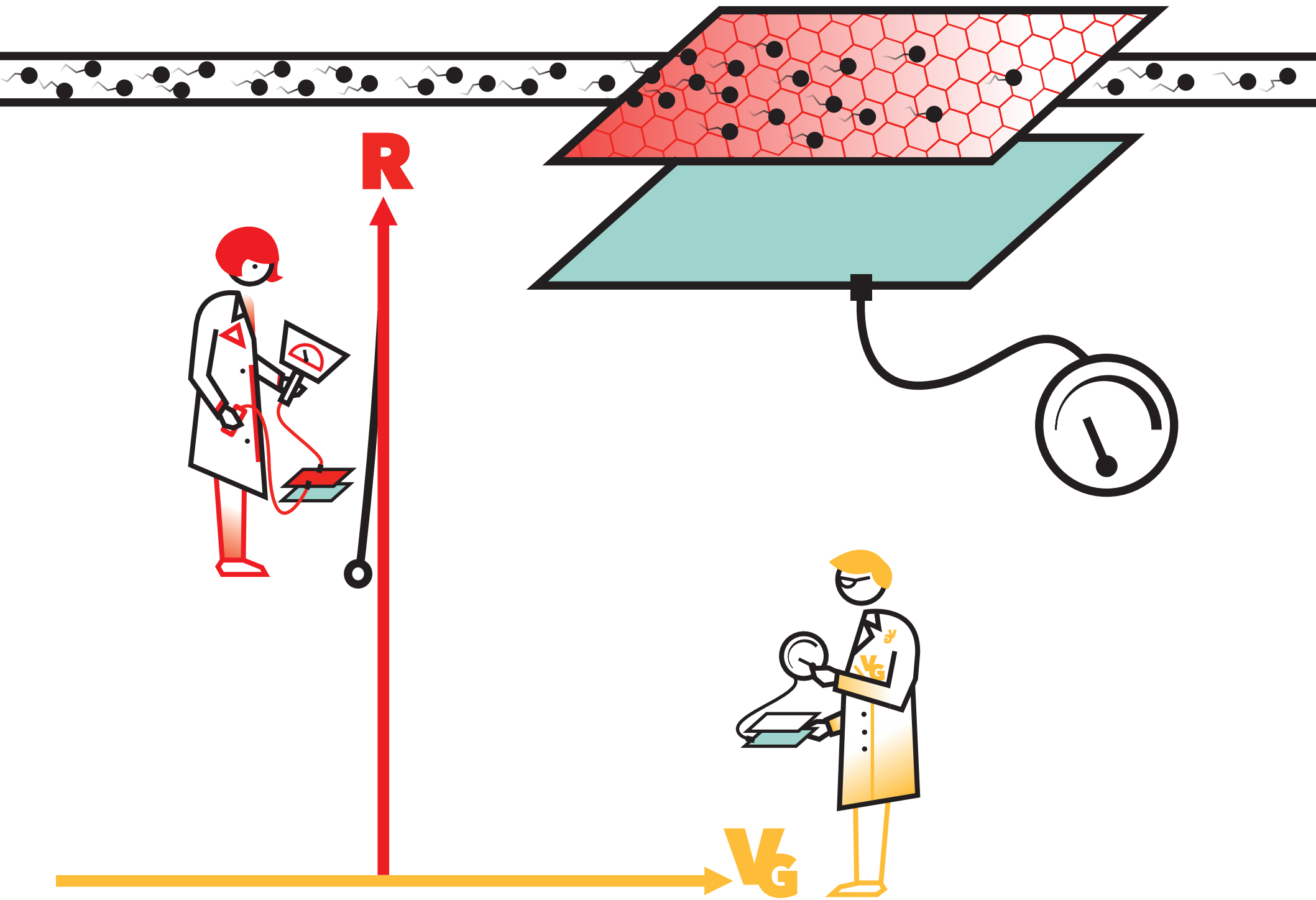




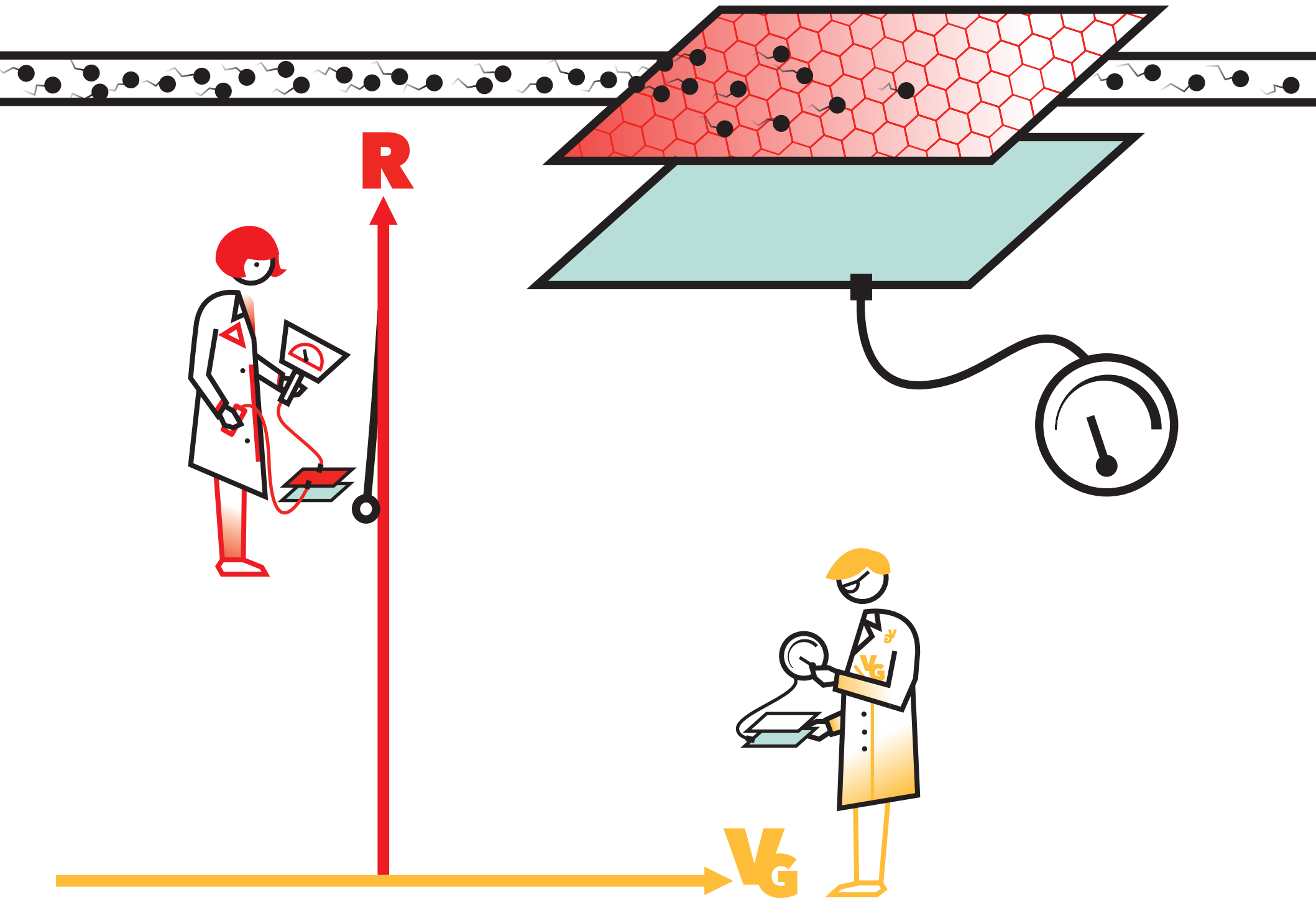


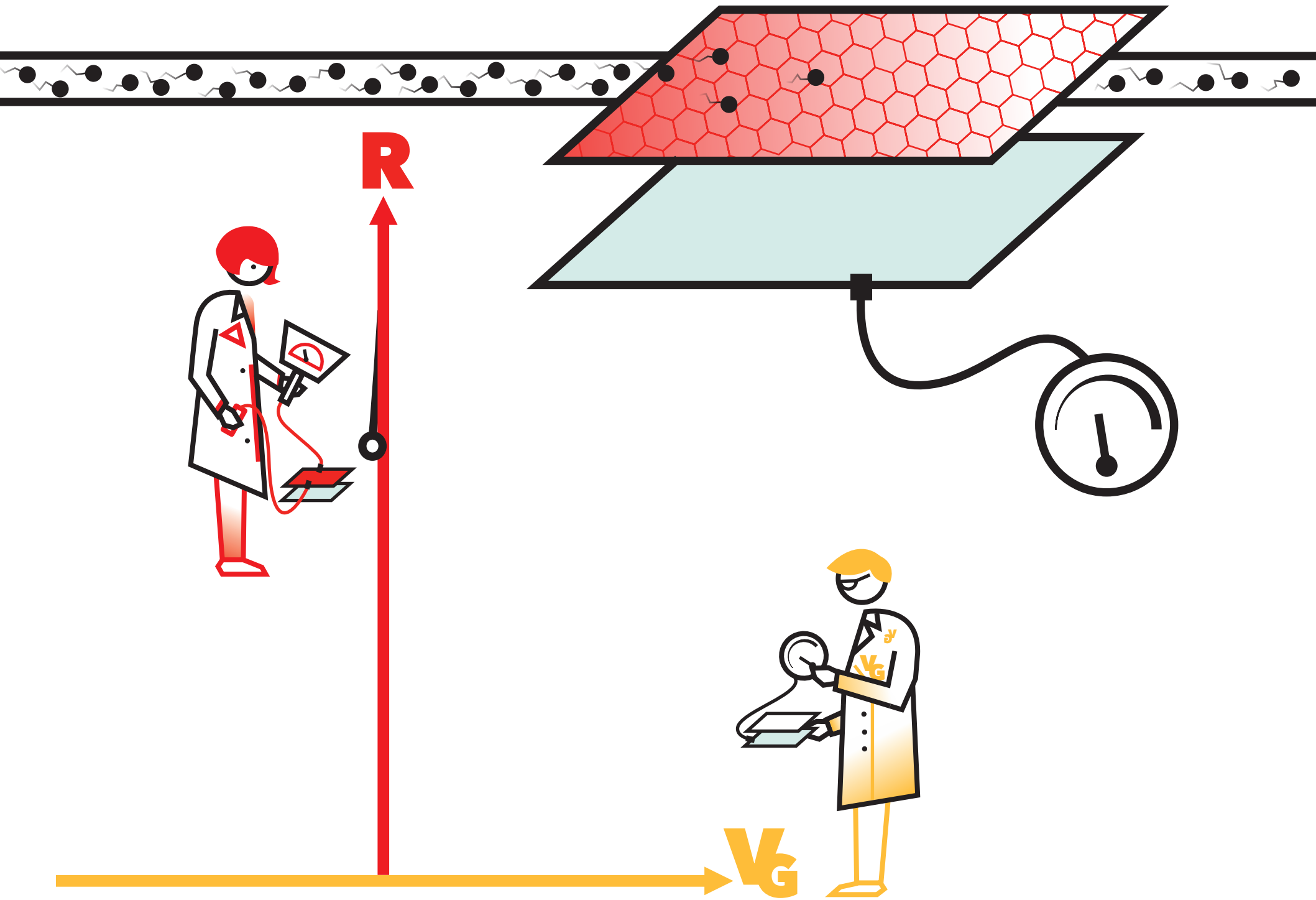


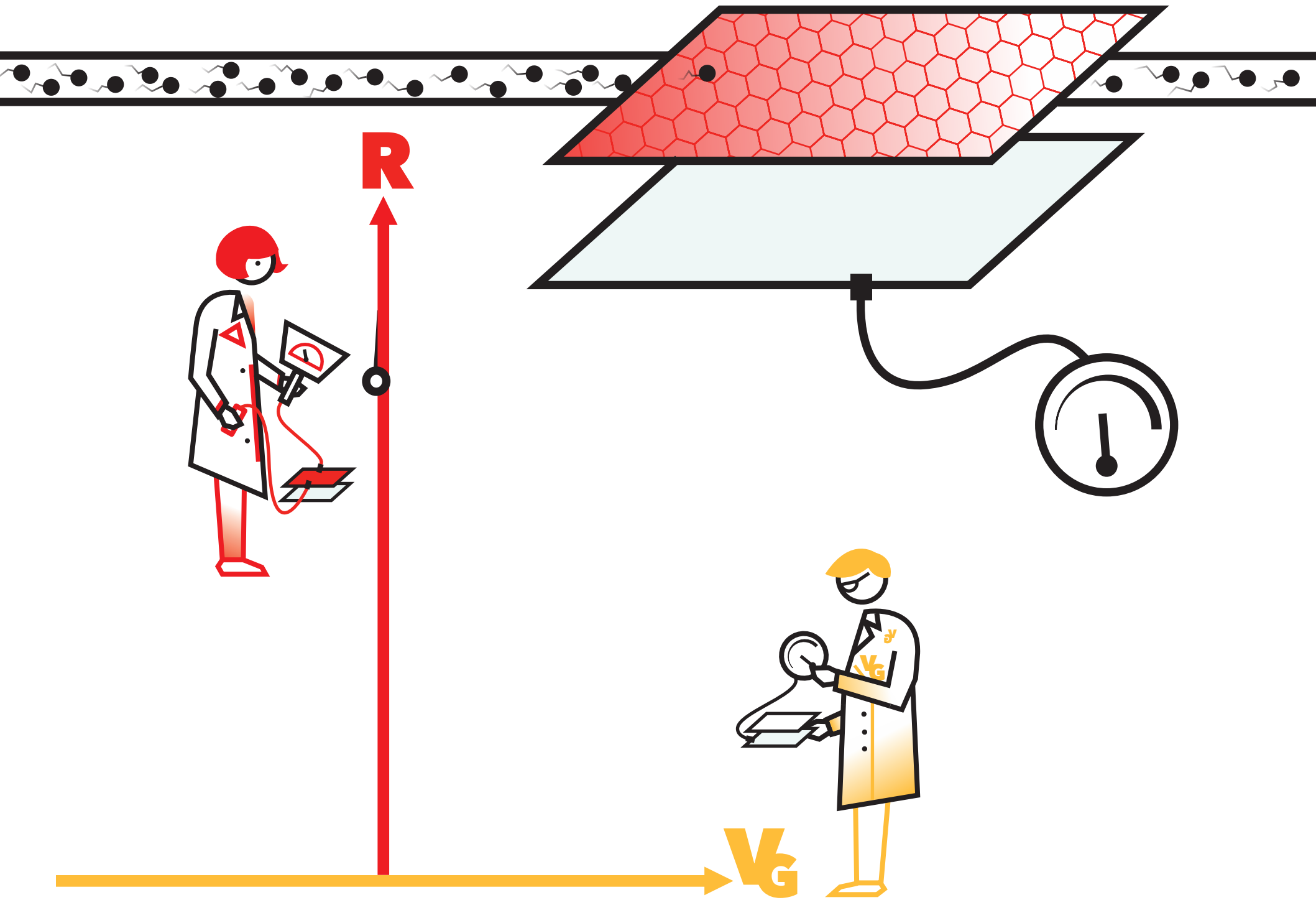


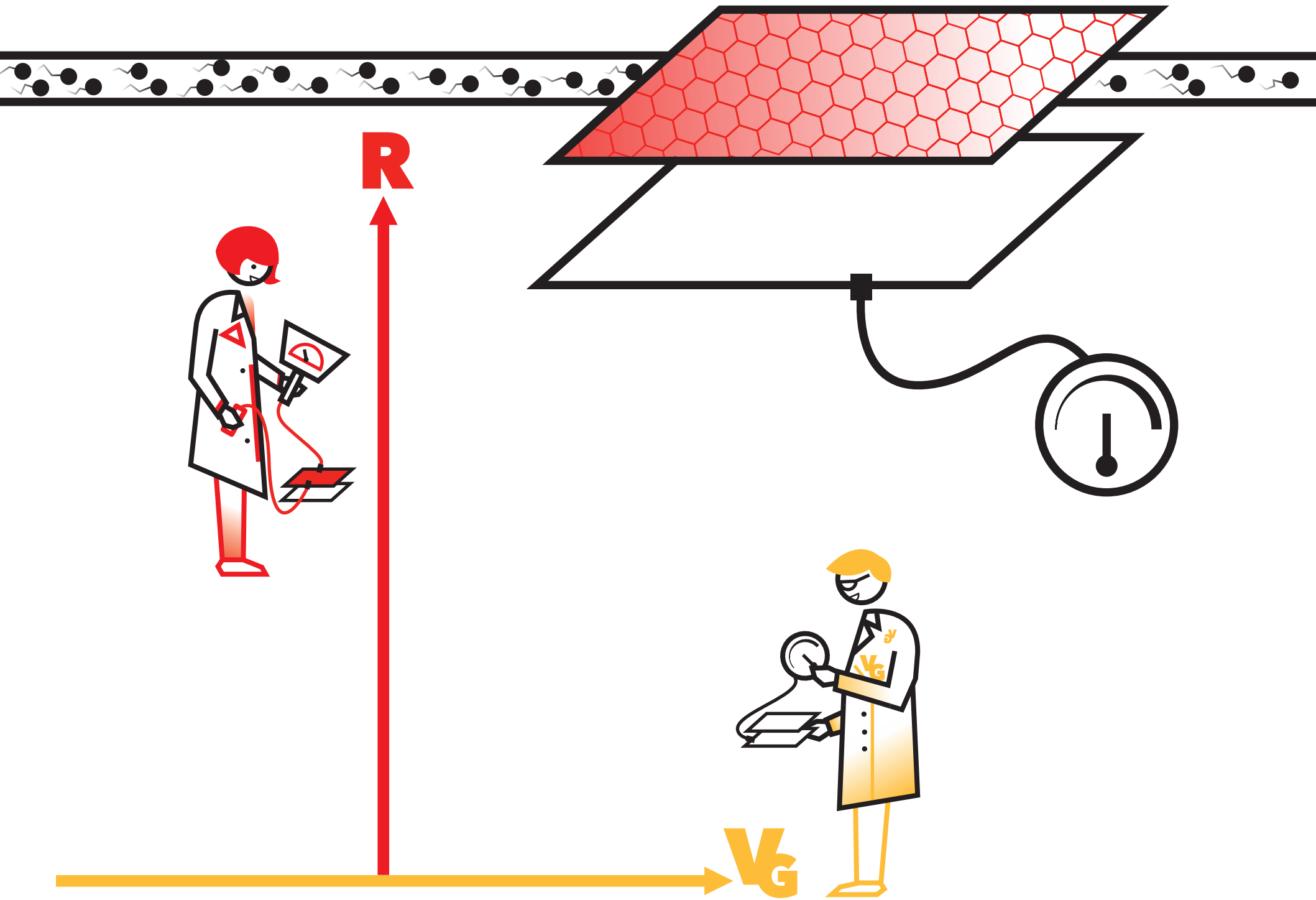


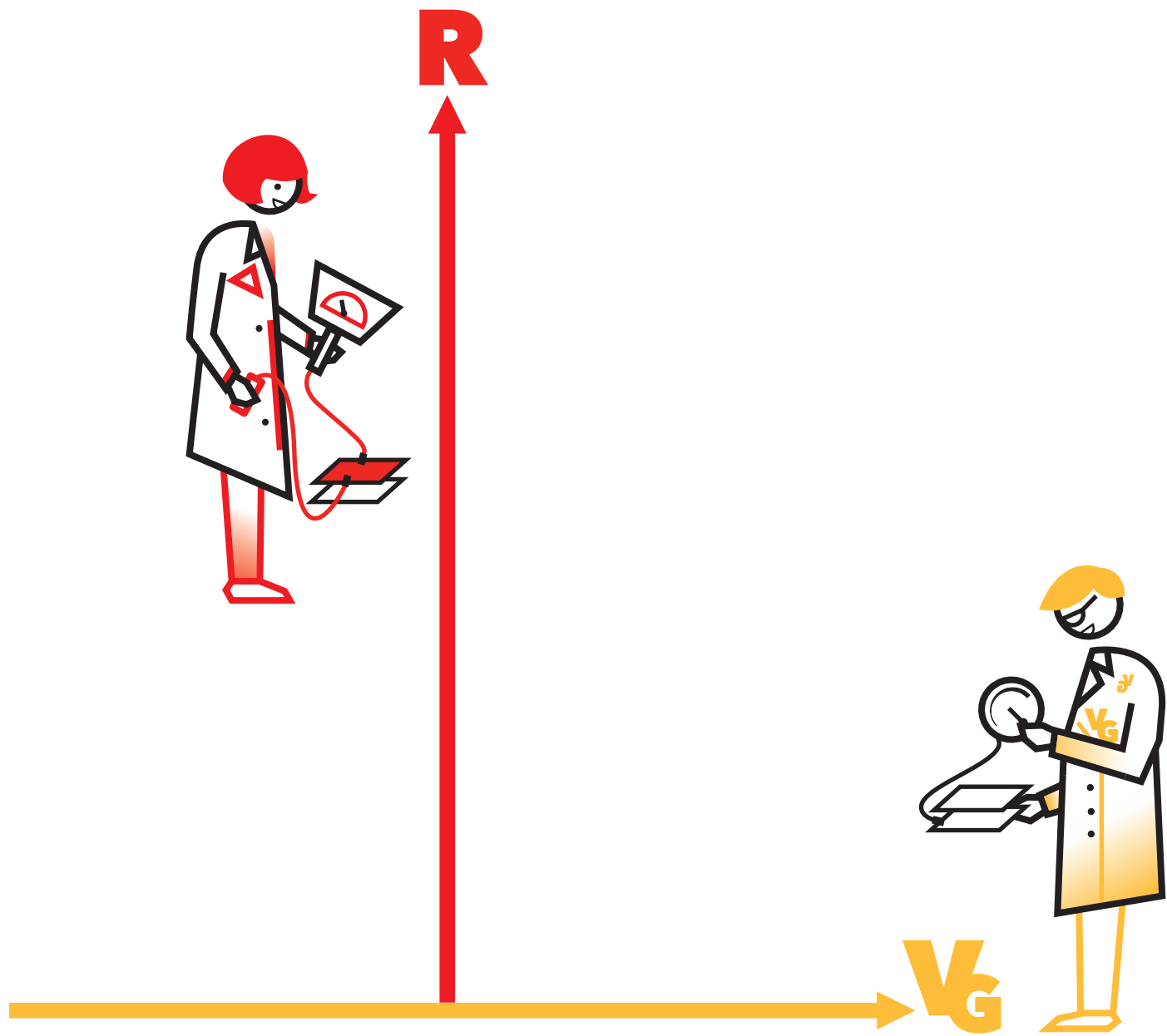


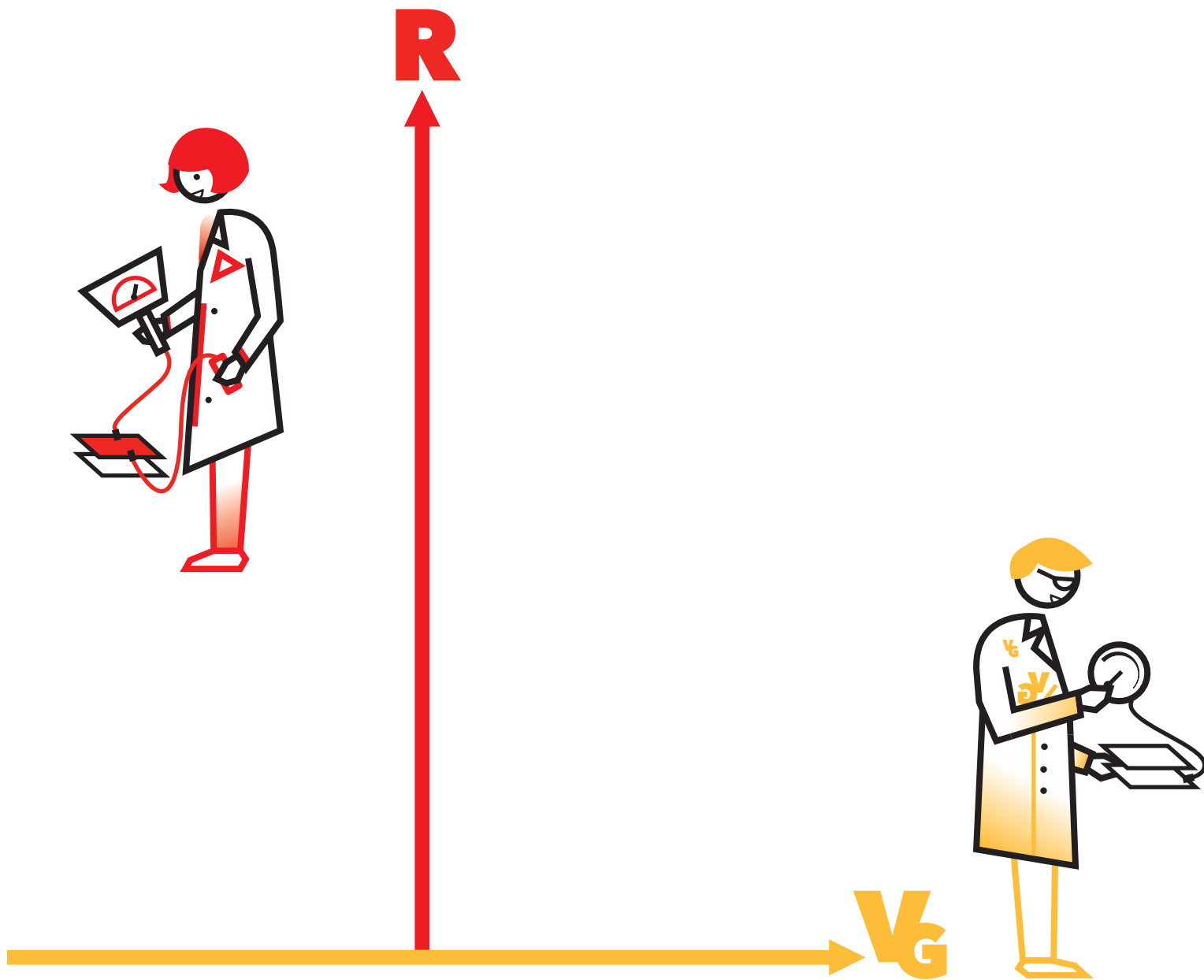












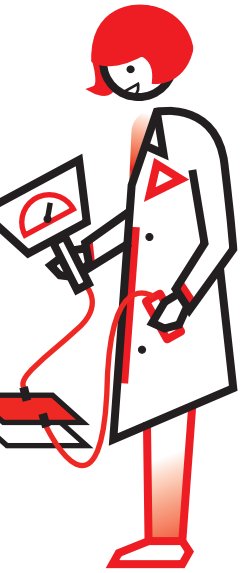


**R**



**V<sub>G</sub>**





**R**



**V<sub>G</sub>**







**R**



**V<sub>G</sub>**



**R**



**V<sub>G</sub>**



**R**



**V<sub>G</sub>**



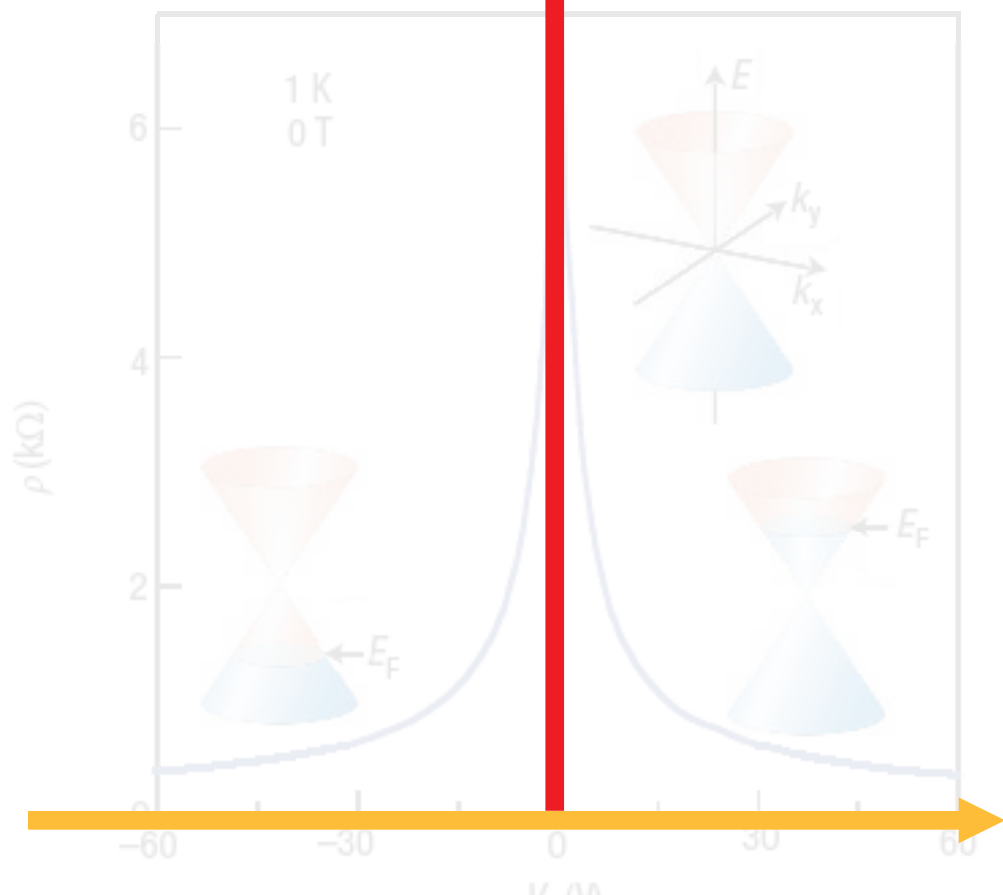
**R**



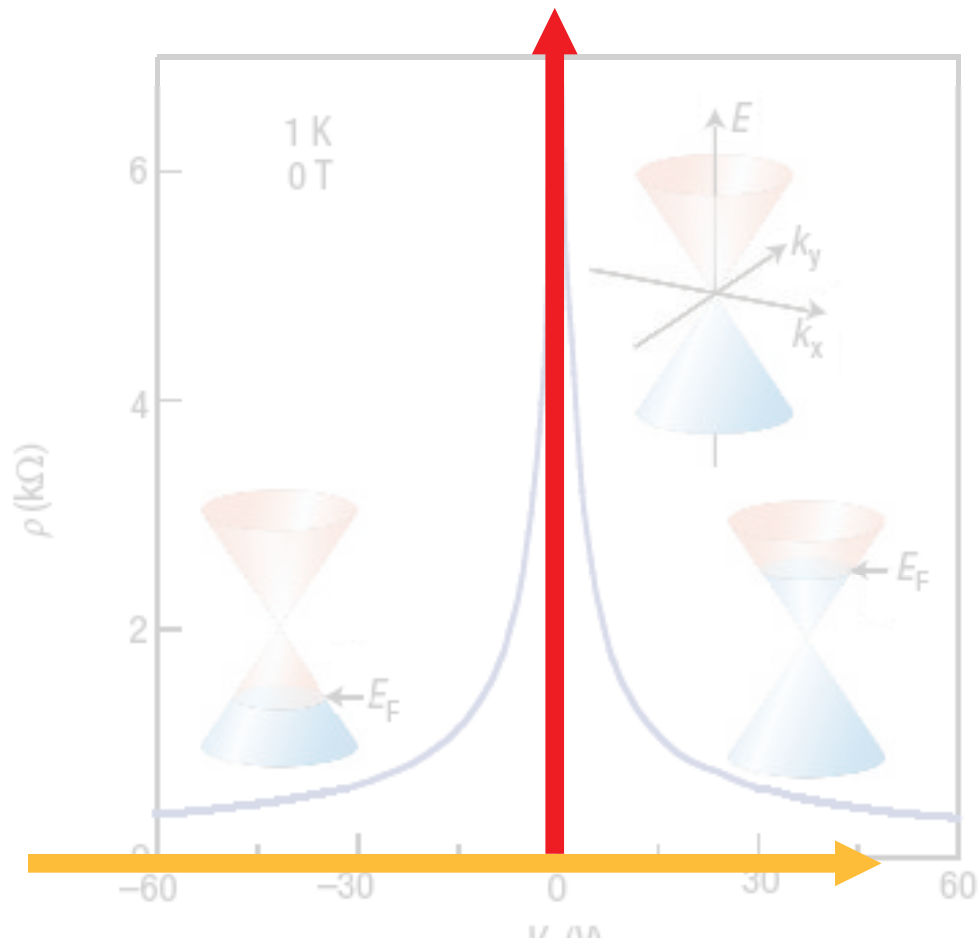
**V<sub>G</sub>**



# R

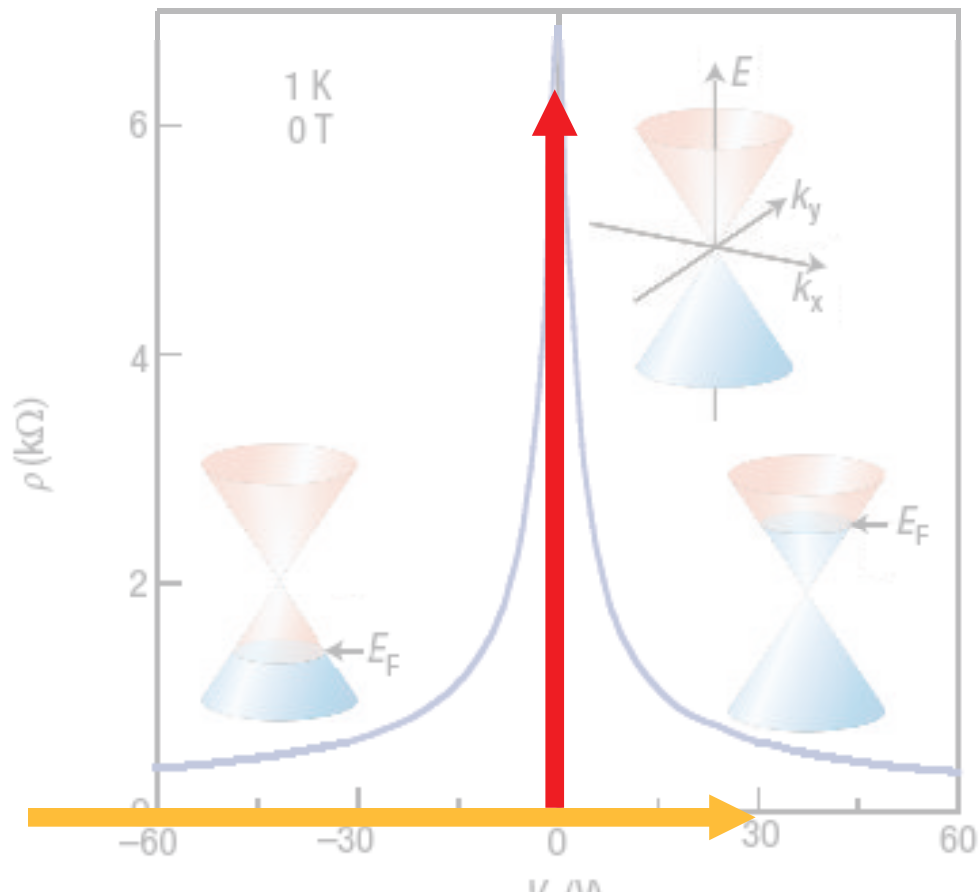


# R



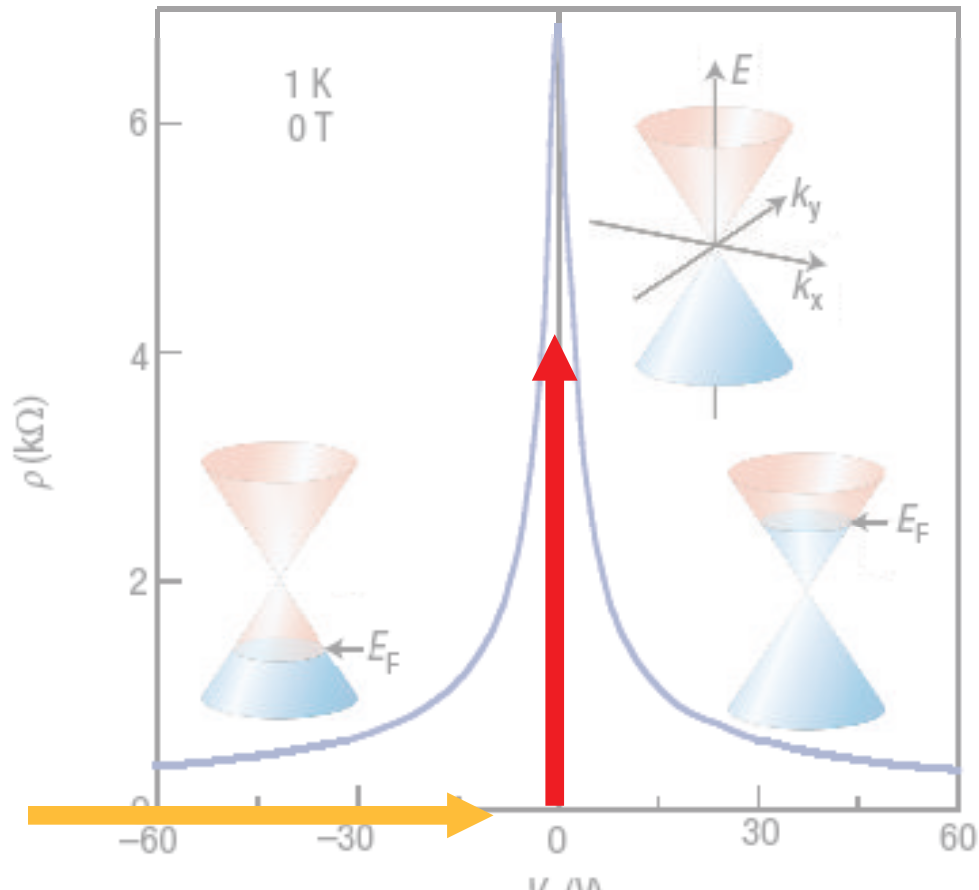
# V<sub>G</sub>

# R



VG

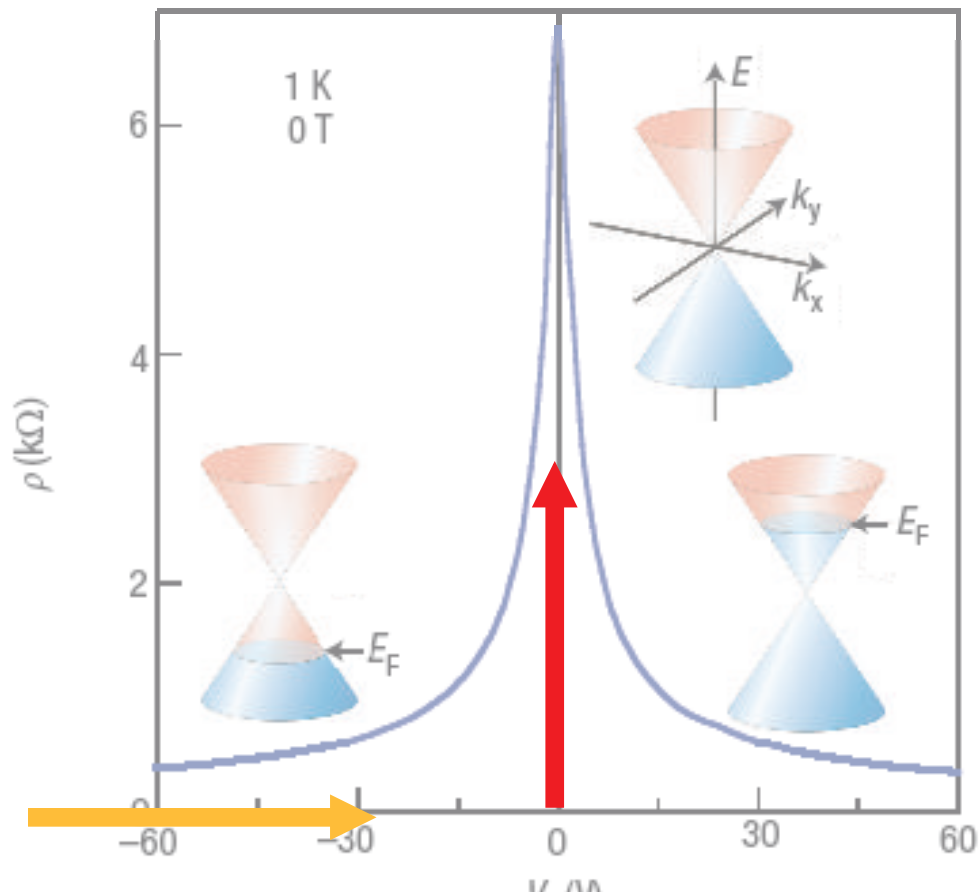
# R



VG

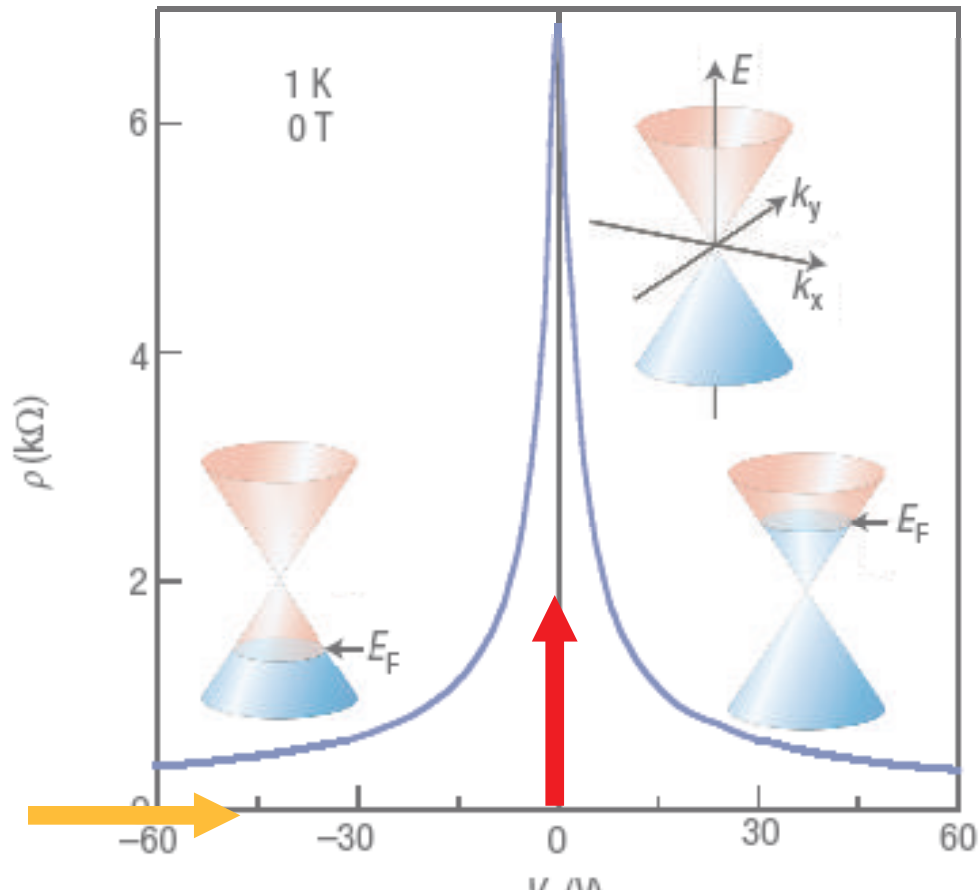


# R



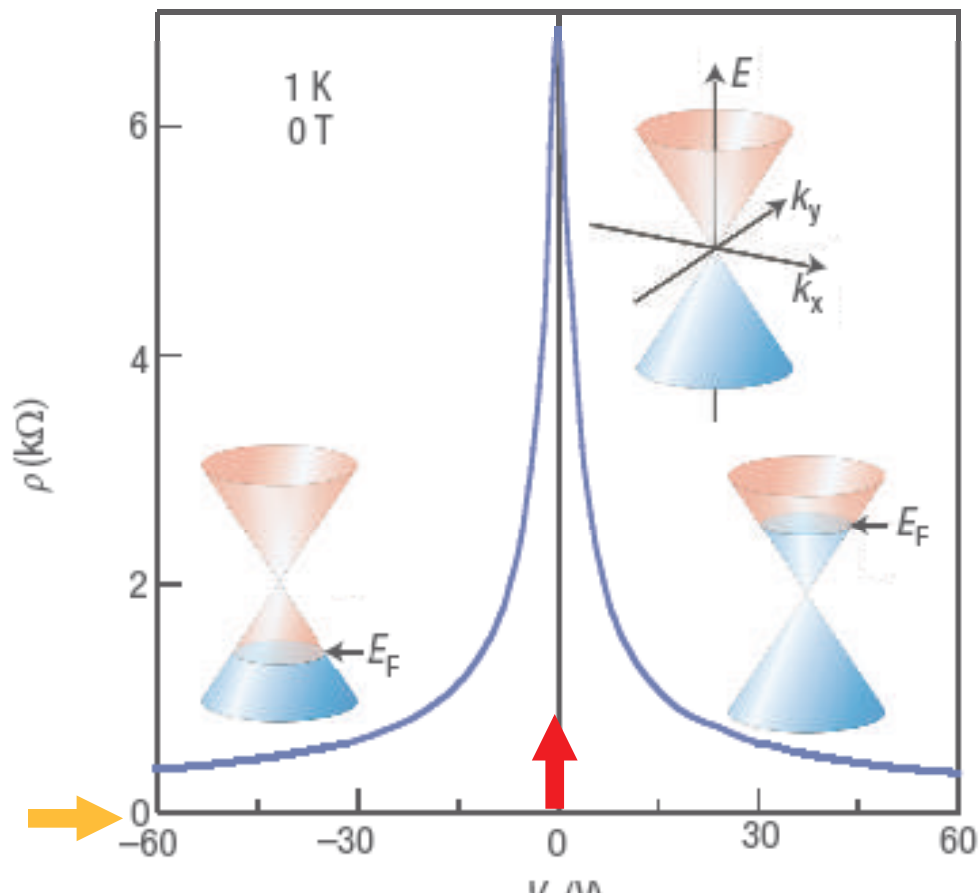
VG

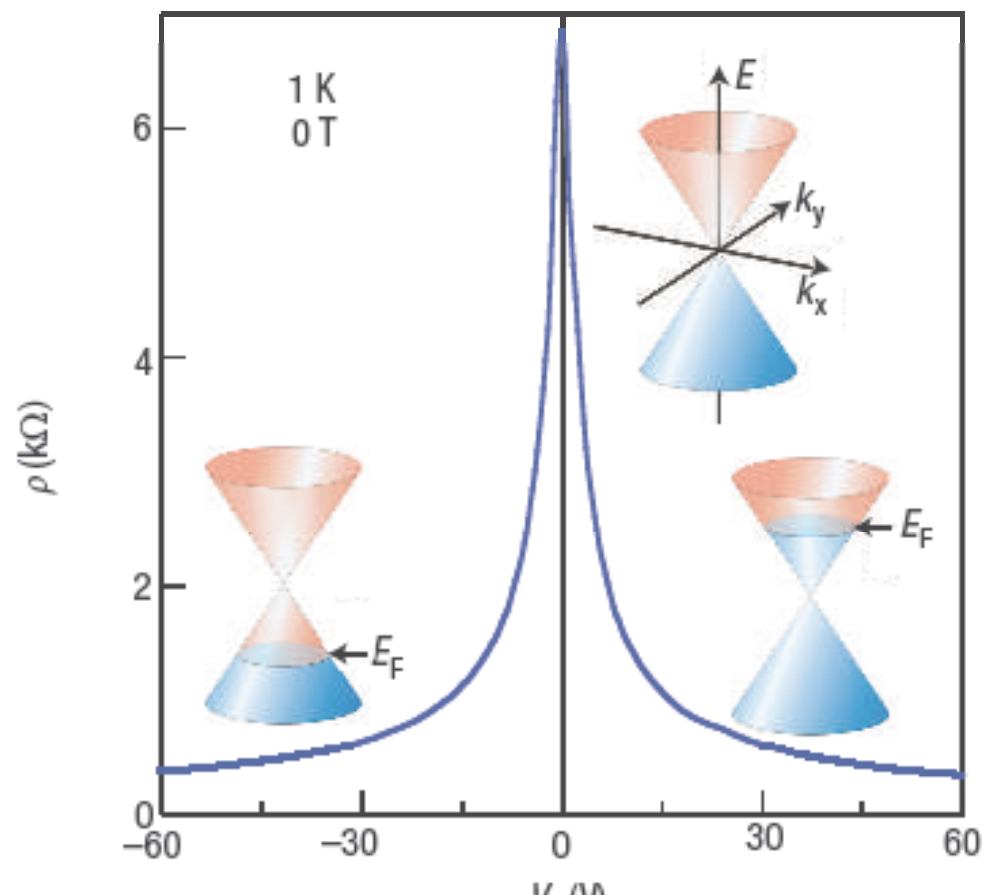
# R

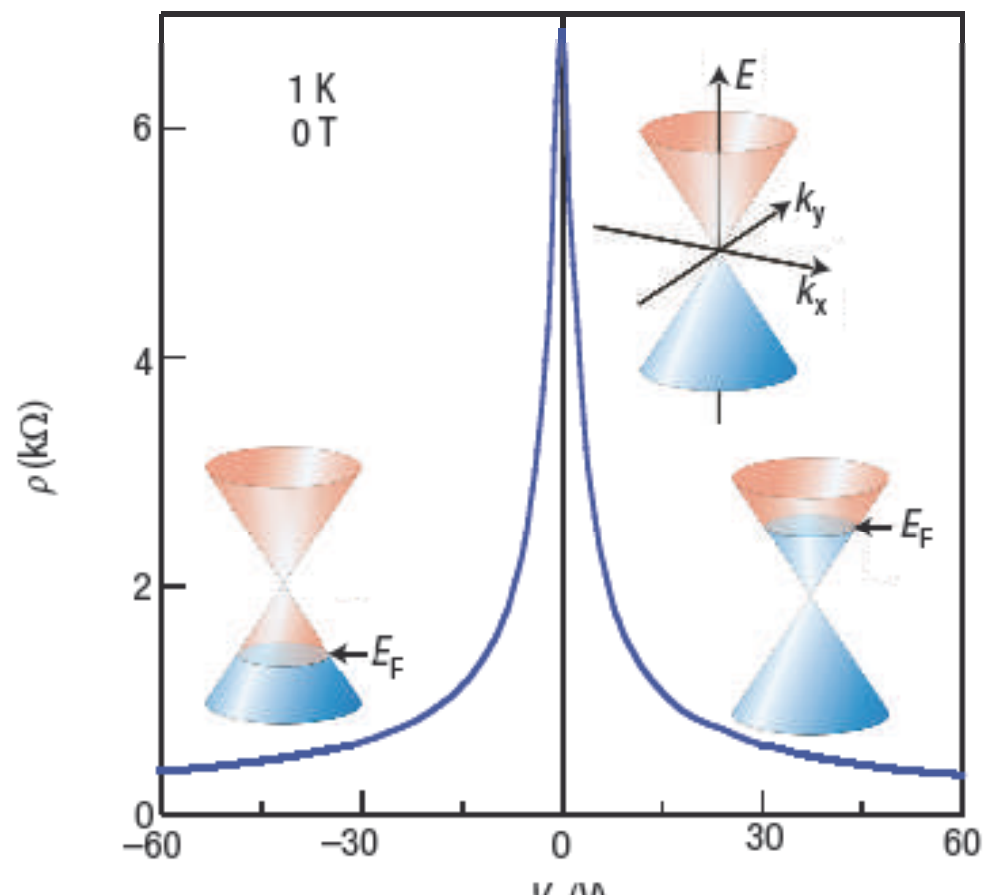


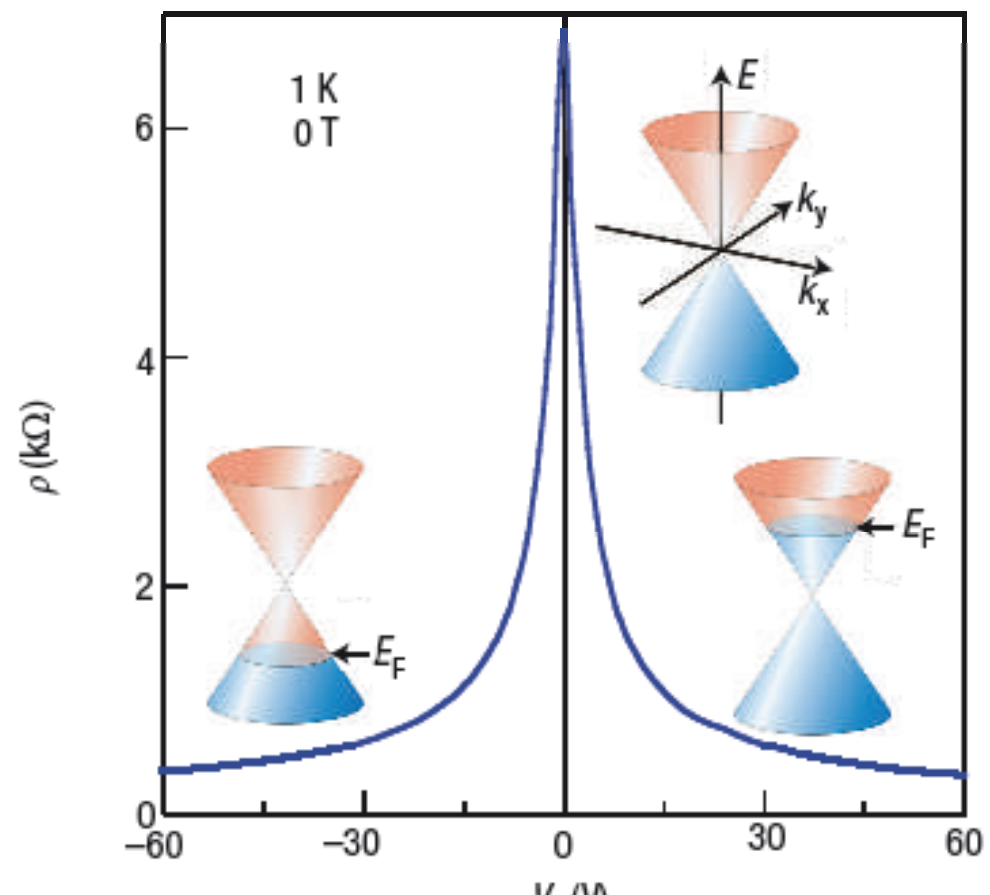
VG

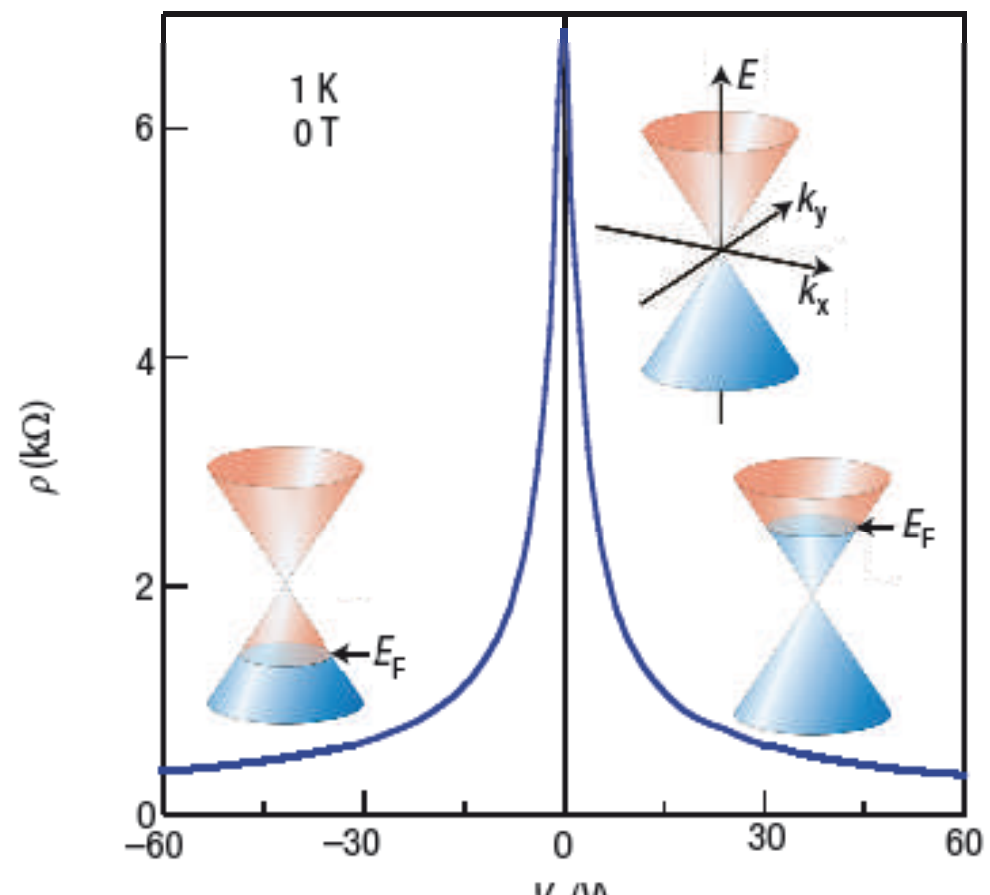
# R

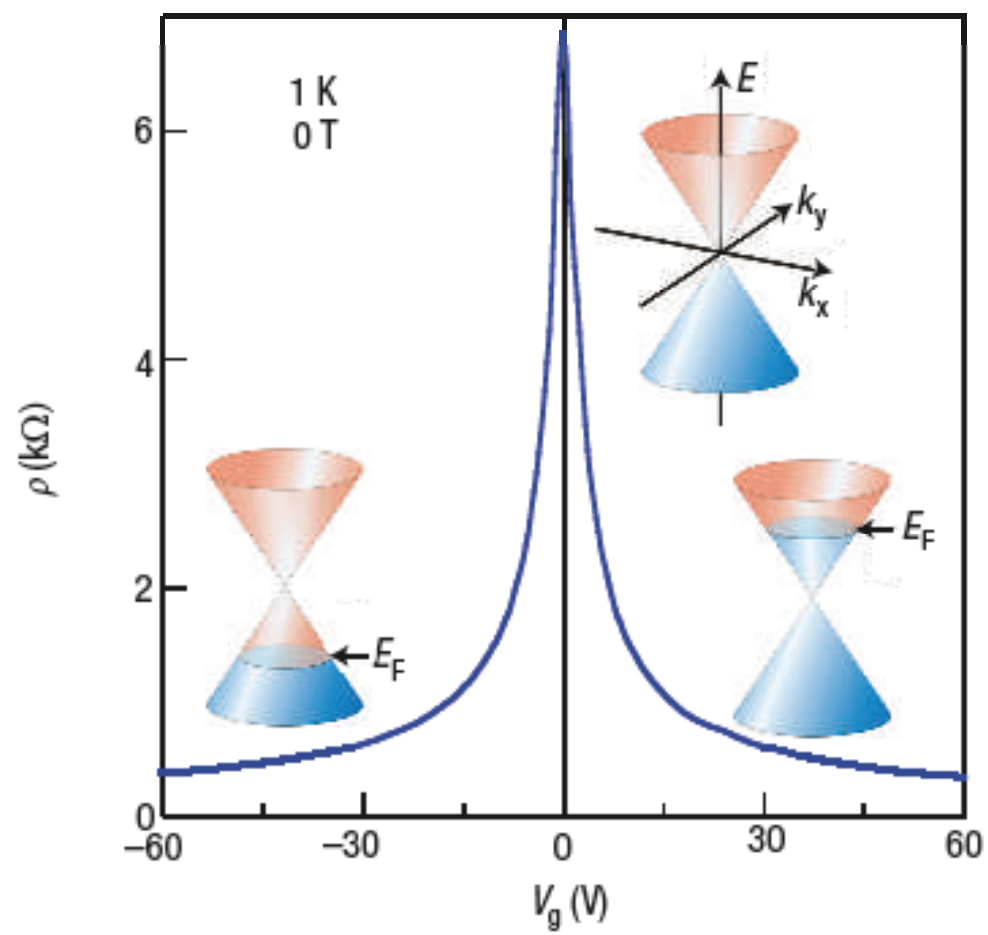




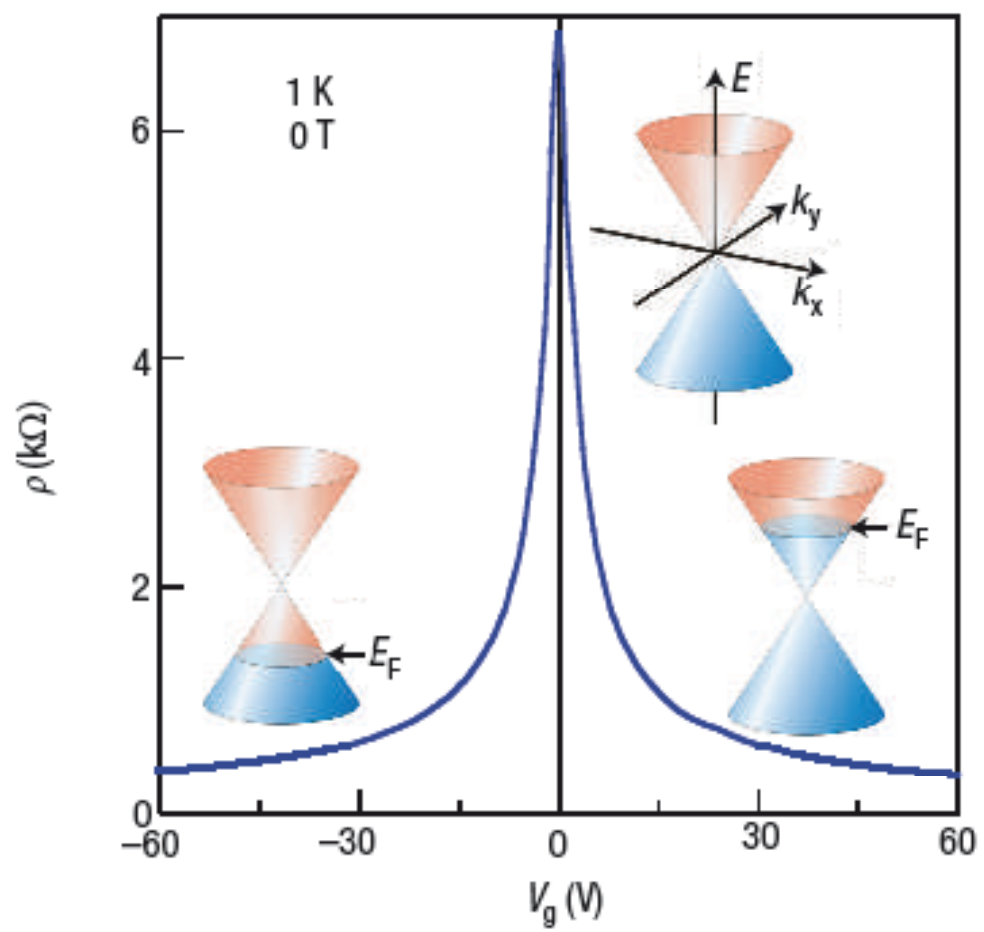


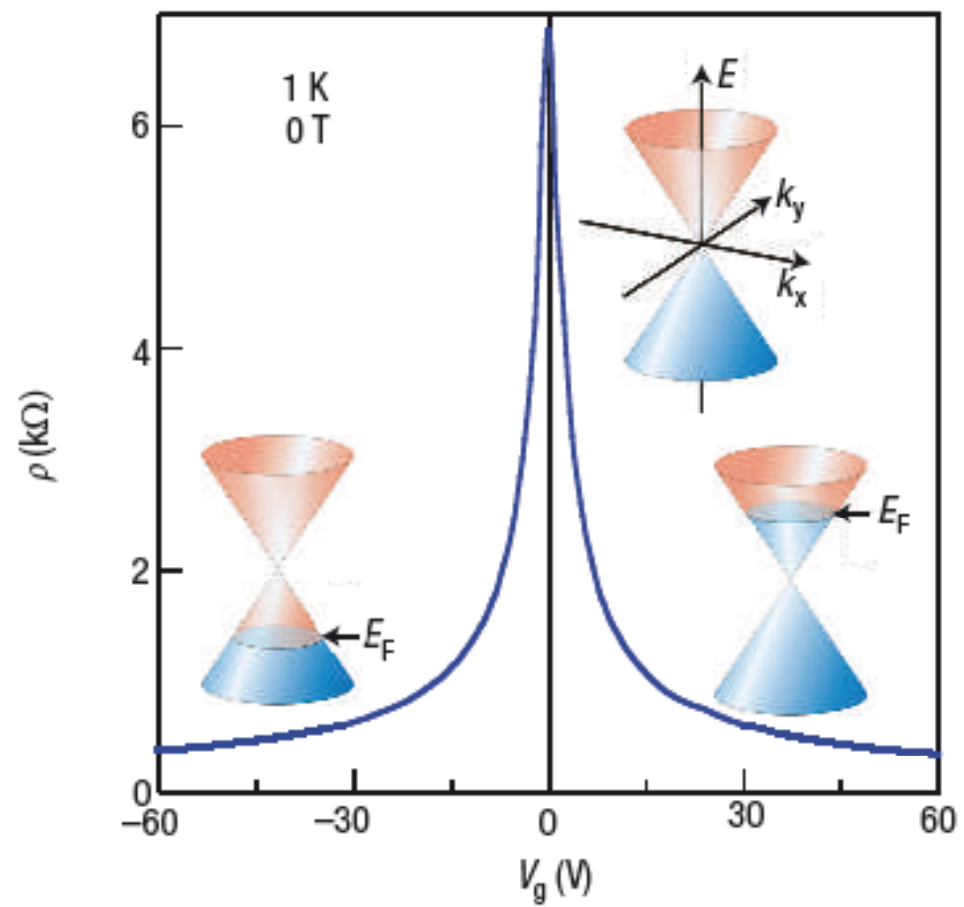


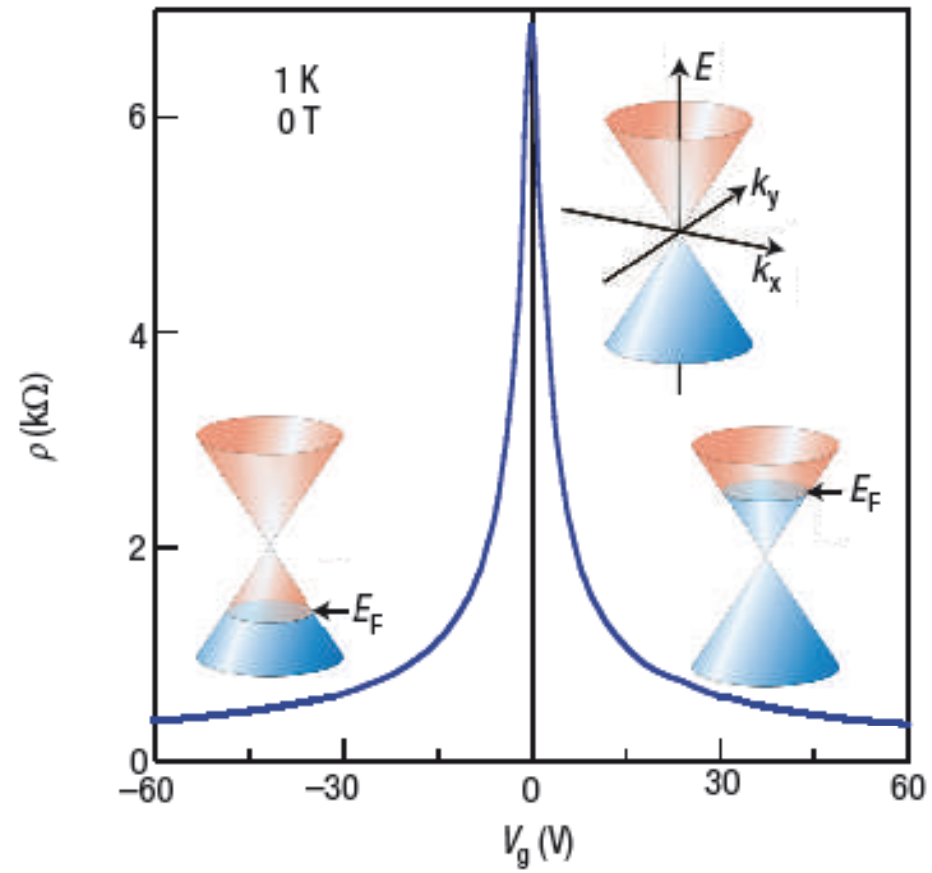


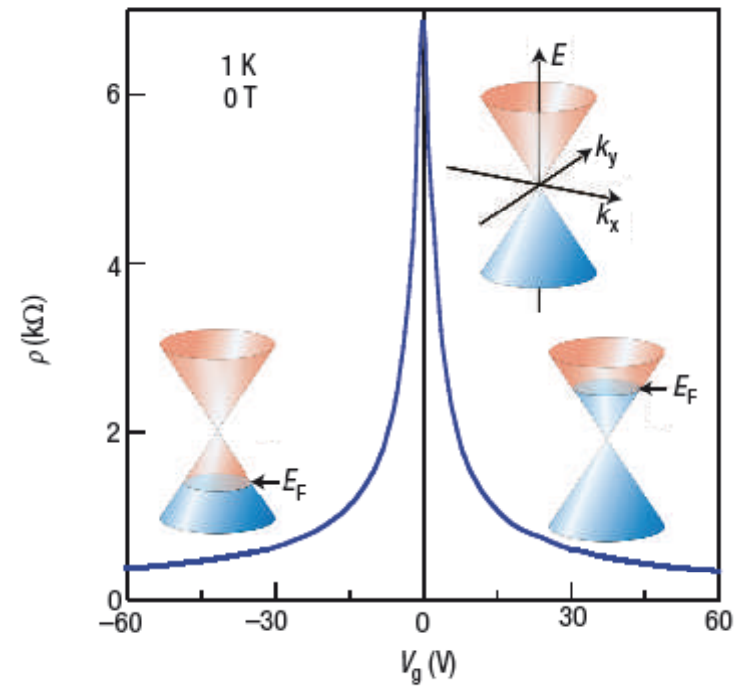


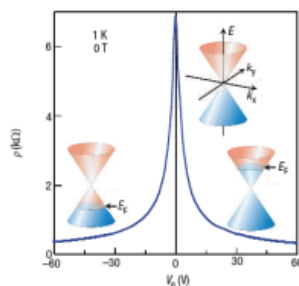












**Figure 3** Ambipolar electric field effect in single-layer graphene. The insets show its conical low-energy spectrum  $E(k)$ , indicating changes in the position of the Fermi energy  $E_F$  with changing gate voltage  $V_g$ . Positive (negative)  $V_g$  induce electrons (holes) in concentrations  $n = \alpha V_g$  where the coefficient  $\alpha = 7.2 \times 10^9 \text{ cm}^{-2} \text{ V}^{-1}$  for field-effect devices with a 300 nm  $\text{SiO}_2$  layer used as a dielectric<sup>2,4</sup>. The rapid decrease in resistivity  $\rho$  on adding charge carriers indicates their high mobility (in this case,  $\mu = 5,000 \text{ cm}^2 \text{ V}^{-1} \text{ s}^{-1}$  and does not noticeably change with increasing temperature to 300 K).

Although there is nothing particularly relativistic about electrons moving around carbon atoms, their interaction with the periodic potential of graphene's honeycomb lattice gives rise to new quasiparticles that at low energies  $E$  are accurately described by the (2+1)-dimensional Dirac equation with an effective speed of light  $v_F = 10^6 \text{ m}^{-1} \text{ s}^{-1}$ . These quasiparticles, called massless Dirac fermions, can be seen as electrons that have lost their rest mass  $m_0$  or as neutrinos that acquired the electron charge  $e$ . The relativistic-like description of electron waves on honeycomb lattices has been known theoretically for many years, never failing to attract attention, and the experimental discovery of graphene now provides a way to probe quantum electrodynamics (QED) phenomena by measuring graphene's electronic properties.

**QED IN A PENCIL TRACE**

From the point of view of its electronic properties, graphene is a zero-gap semiconductor, in which low- $E$  quasiparticles within each valley can formally be described by the Dirac-like hamiltonian

$$\hat{H} = \hbar v_F \begin{pmatrix} 0 & k_x - ik_y \\ k_x + ik_y & 0 \end{pmatrix} = \hbar v_F \boldsymbol{\sigma} \cdot \mathbf{k}, \quad (1)$$

where  $\mathbf{k}$  is the quasiparticle momentum,  $\boldsymbol{\sigma}$  the 2D Pauli matrix and the  $k$ -independent Fermi velocity  $v_F$  plays the role of the speed of light. The Dirac equation is a direct consequence of graphene's crystal symmetry. Its honeycomb lattice is made up of two equivalent carbon sublattices  $A$  and  $B$ , and cosine-like energy bands associated with the sublattices intersect at zero  $E$  near the edges of the Brillouin zone, giving rise to conical sections of the energy spectrum for  $|E| < 1 \text{ eV}$  (Fig. 3).

We emphasize that the linear spectrum  $E = \hbar v_F k$  is not the only essential feature of the band structure. Indeed, electronic states near zero  $E$  (where the bands intersect) are composed of states belonging to the different sublattices, and their relative contributions in the make-up of quasiparticles have to be taken into account by, for

example, using two-component wavefunctions (spinors). This requires an index to indicate sublattices  $A$  and  $B$ , which is similar to the spin index (up and down) in QED and, therefore, is referred to as pseudospin. Accordingly, in the formal description of graphene's quasiparticles by the Dirac-like hamiltonian above,  $\sigma$  refers to pseudospin rather than the real spin of electrons (the latter must be described by additional terms in the hamiltonian). Importantly, QED-specific phenomena are often inversely proportional to the speed of light  $c$ , and therefore enhanced in graphene by a factor  $c/v_F = 300$ . In particular, this means that pseudospin-related effects should generally dominate those due to the real spin.

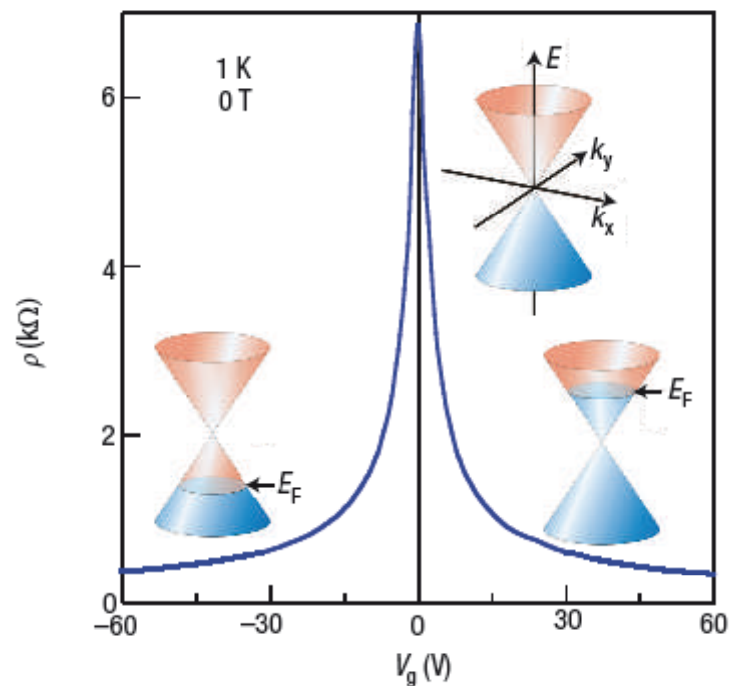
By analogy with QED, one can also introduce a quantity called chirality<sup>6</sup> that is formally a projection of  $\sigma$  on the direction of motion  $\mathbf{k}$  and is positive (negative) for electrons (holes). In essence, chirality in graphene signifies the fact that  $k$  electron and  $-k$  hole states are intricately connected because they originate from the same carbon sublattices. The concepts of chirality and pseudospin are important because many electronic processes in graphene can be understood as due to conservation of these quantities<sup>6,9,10</sup>.

It is interesting to note that in some narrow-gap 3D semiconductors, the gap can be closed by compositional changes or by applying high pressure. Generally, zero gap does not necessitate Dirac fermions (that imply conjugated electron and hole states), but in some cases they might appear<sup>7</sup>. The difficulties of tuning the gap to zero, while keeping carrier mobilities high, the lack of possibility to control electronic properties of 3D materials by the electric field effect and, generally, less pronounced quantum effects in 3D limited studies of such semiconductors mostly to measuring the concentration dependence of their effective masses  $m$  (for a review, see ref. 49). It is tempting to have a fresh look at zero-gap bulk semiconductors, especially because Dirac fermions have recently been reported even in such a well-studied (small-overlap) 3D material as graphite<sup>50,51</sup>.

**CHIRAL QUANTUM HALL EFFECTS**

At this early stage, the main experimental efforts have been focused on the electronic properties of graphene, trying to understand the consequences of its QED-like spectrum. Among the most spectacular phenomena reported so far, there are two new ('chiral') quantum Hall effects (QHEs), minimum quantum conductivity in the limit of vanishing concentrations of charge carriers and strong suppression of quantum interference effects.

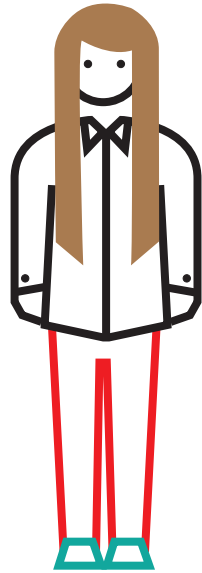
Figure 4 shows three types of QHE behaviour observed in graphene. The first one is a relativistic analogue of the integer QHE and characteristic of single-layer graphene<sup>8,10</sup>. It shows up as an uninterrupted ladder of equidistant steps in the Hall conductivity  $\sigma_{xy}$  which persists through the neutrality (Dirac) point, where charge carriers change from electrons to holes (Fig. 4a). The sequence is shifted with respect to the standard QHE sequence by  $1/2$ , so that  $\sigma_{xy} = \pm 4e^2/h (N + 1/2)$  where  $N$  is the Landau level (LL) index and factor 4 appears due to double valley and double spin degeneracy. This QHE has been dubbed 'half-integer' to reflect both the shift and the fact that, although it is not a new fractional QHE, it is not the standard integer QHE either. The unusual sequence is now well understood as arising from the QED-like quantization of graphene's electronic spectrum in magnetic field  $B$ , which is described<sup>46,52-54</sup> by  $E_N = \pm v_F \sqrt{2e\hbar B N}$  where  $\pm$  refers to electrons and holes. The existence of a quantized level at zero  $E$ , which is shared by electrons and holes (Fig. 4c), is essentially everything one needs to know to explain the anomalous QHE sequence<sup>53-56</sup>. An alternative explanation for the half-integer QHE is to invoke the coupling between pseudospin and orbital motion, which gives rise to a geometrical phase of  $\pi$  accumulated along cyclotron trajectories, which is often referred to as Berry's



**LE**

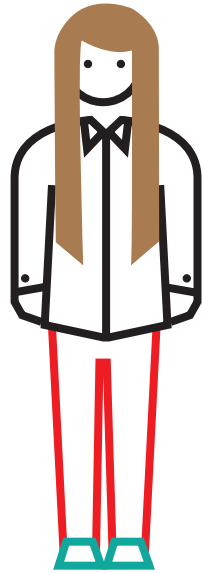
**LE GRAPHISME**

# LE GRAPHISME



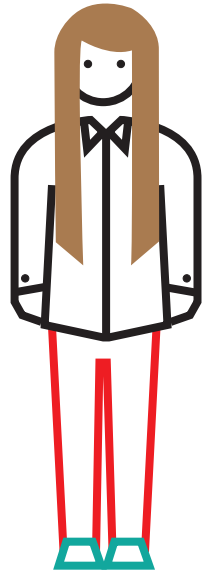


# LE GRAPHISME



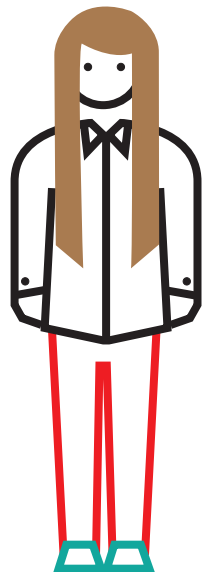
**Chloé**

**LE GRAPHISME**



**Chloé  
PASSAVANT**

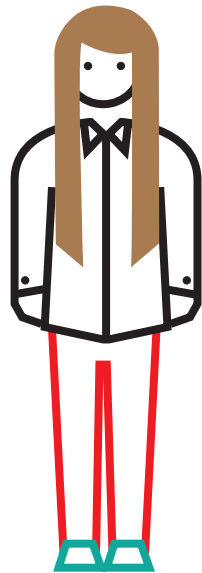
**LE GRAPHISME**



**Chloé  
PASSAVANT**

**DSAA**

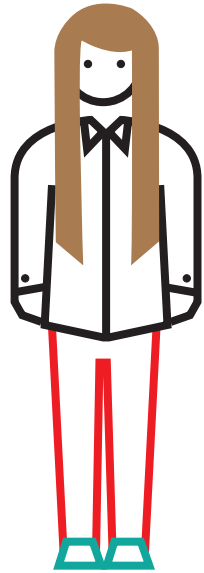
**LE GRAPHISME**



**Chloé  
PASSAVANT**

**DSAA D**

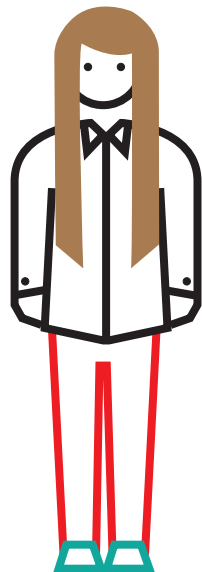
**LE GRAPHISME**



**Chloé  
PASSAVANT**

**DSAA DI**

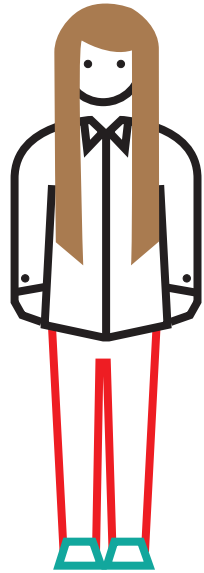
**LE GRAPHISME**



**Chloé  
PASSAVANT**

**DSAA DIS**

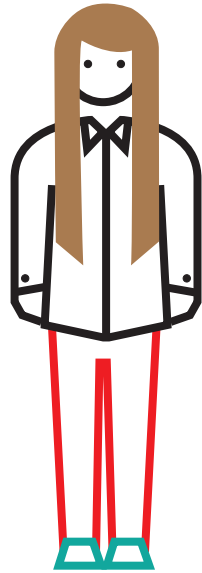
**LE GRAPHISME**



**Chloé  
PASSAVANT**

**DSAA DIS  
Ecole**

**LE GRAPHISME**

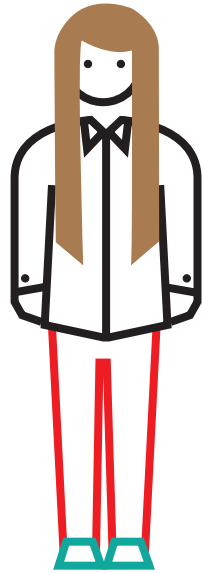


**Chloé  
PASSAVANT**

**DSAA DIS  
Ecole Estienne**



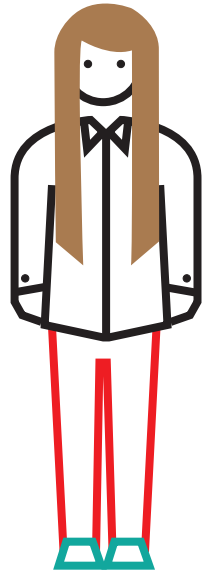
**LE GRAPHISME**



**Chloé  
PASSAVANT**

**DSAA DIS  
Ecole Estienne**

**LE GRAPHISME**

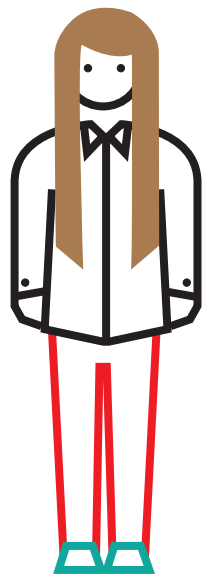


**Chloé  
PASSAVANT**

**DSAA DIS  
Ecole Estienne**

**LE GRAPHISME**

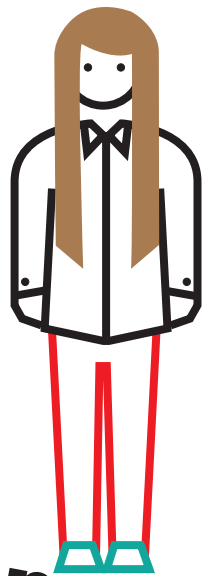
**Chloé  
PASSAVANT**



**DSAA DIS  
Ecole Estienne**

**LE GRAPHISME**

**Chloé  
PASSAVANT**

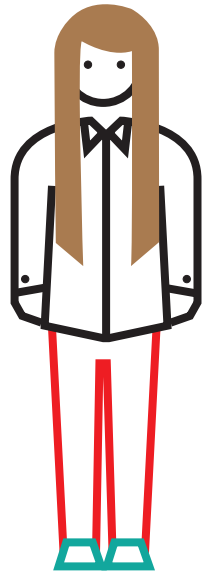


**DSAA DIS  
Ecole Estienne**

**GRAPHISME**

**Chloé  
PASSAVAN**

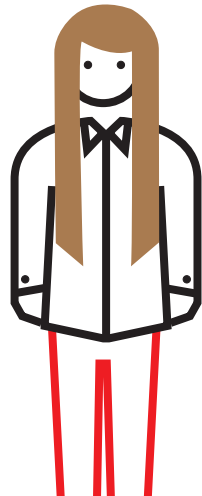
**DSAA DIS  
Ecole Estienne**



**RAPHISME**

**Chloé  
PASSAV**

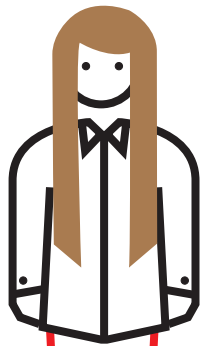
**SAA DIS  
cole Estienne**



**PHISME**

**Chloé  
PASSI**

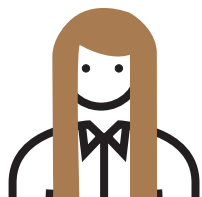
**DIS  
Estienne**



**ISME**

**Chl  
PAS**

**ienne**





**ME**

**C  
E**

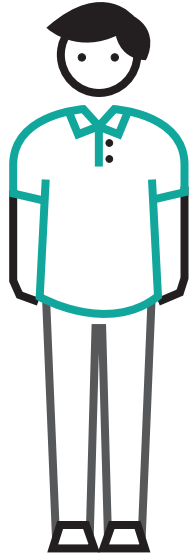
**e**



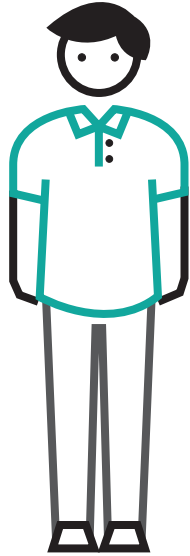
**LA**

# **LA PHYSIQUE**

# LA PHYSIQUE

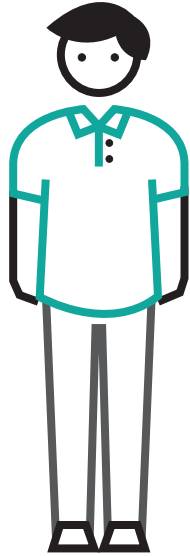


# LA PHYSIQUE



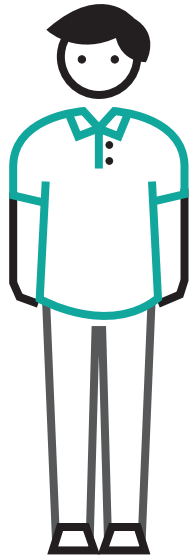
**Julien**

# LA PHYSIQUE



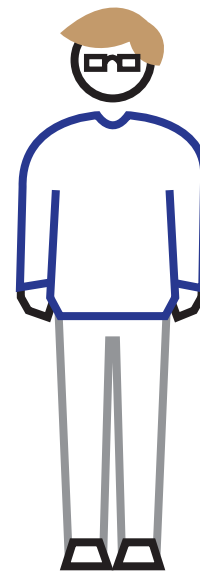
**Julien BOBROFF**

# LA PHYSIQUE



**Julien BOBROFF**

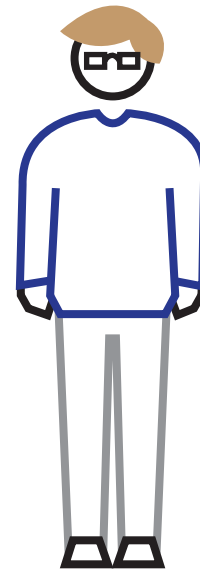
# LA PHYSIQUE





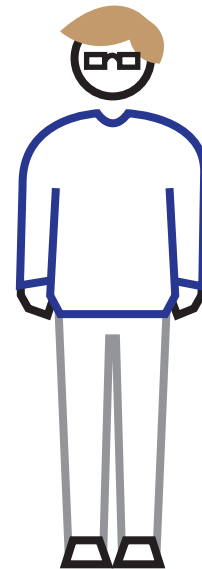
# LA PHYSIQUE

Frederic



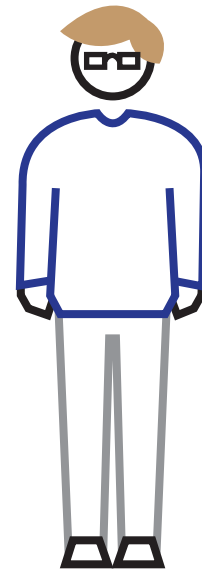
**LA PHYSIQUE**

**Frederic BOUQUET**

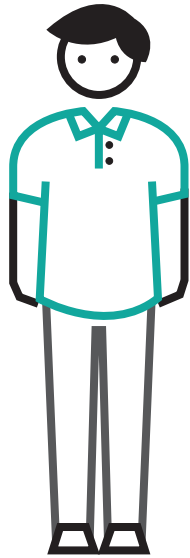


**LA PHYSIQUE**

**Frederic BOUQUET**

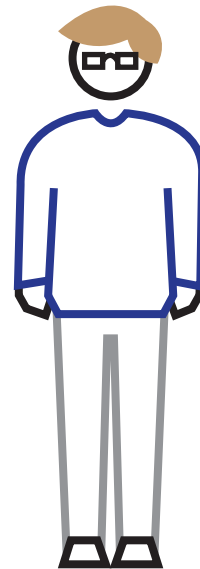


# LA PHYSIQUE

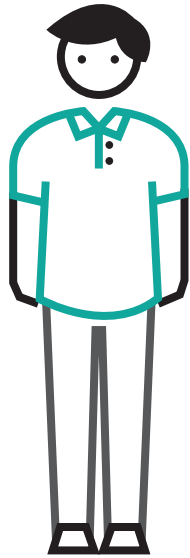


**Julien BOBROFF**  
**Frederic BOUQUET**

**La**

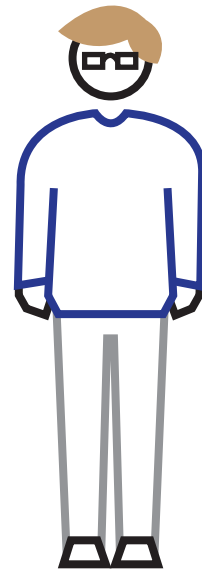


**LA PHYSIQUE**

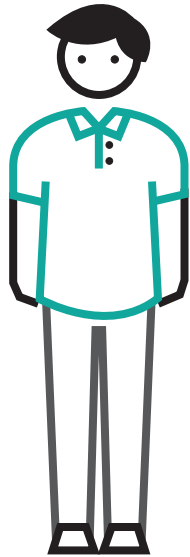


**Julien BOBROFF**  
**Frederic BOUQUET**

**La Physique**

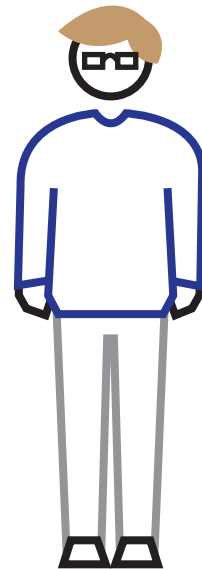


**LA PHYSIQUE**

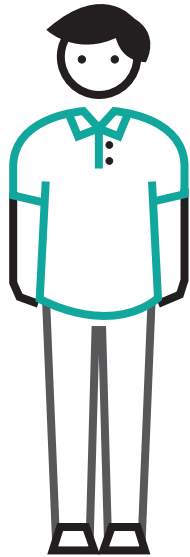


**Julien BOBROFF**  
**Frederic BOUQUET**

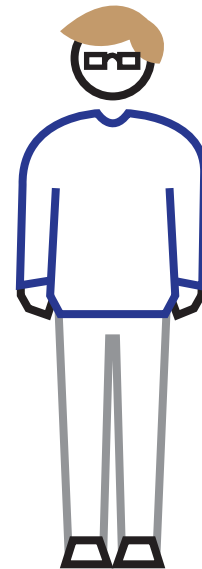
**La Physique Autrement**



**LA PHYSIQUE**

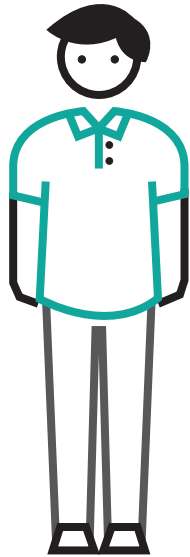


**Julien BOBROFF**  
**Frederic BOUQUET**

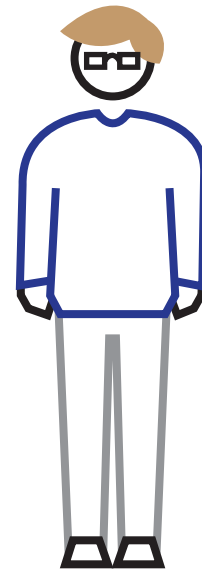


**La Physique Autrement**  
**Laboratoire**

**LA PHYSIQUE**



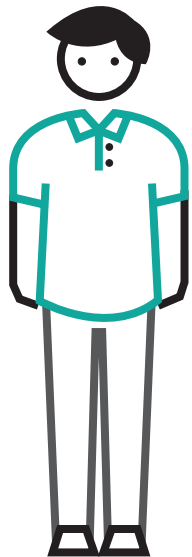
**Julien BOBROFF**  
**Frederic BOUQUET**



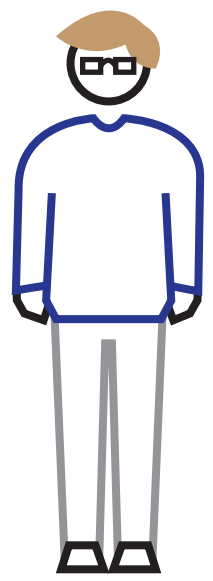
**La Physique Autrement**  
**Laboratoire de**



# LA PHYSIQUE

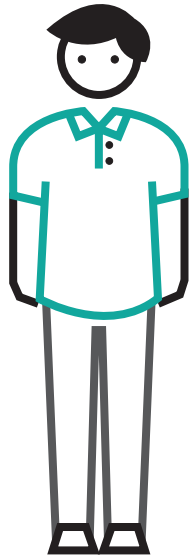


**Julien BOBROFF**  
**Frederic BOUQUET**

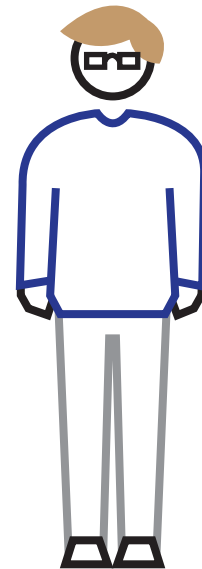


**La Physique Autrement**  
**Laboratoire de Physique**

# LA PHYSIQUE

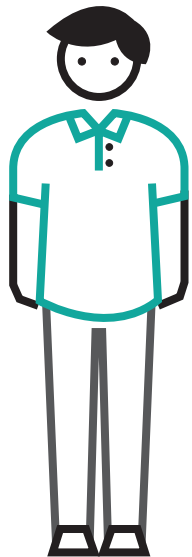


**Julien BOBROFF**  
**Frederic BOUQUET**

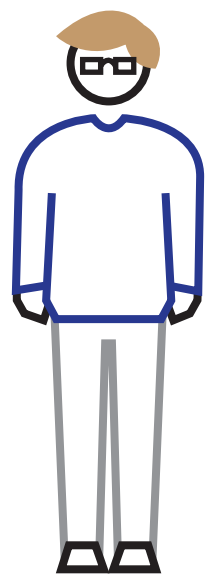


**La Physique Autrement**  
**Laboratoire de Physique des**

# LA PHYSIQUE

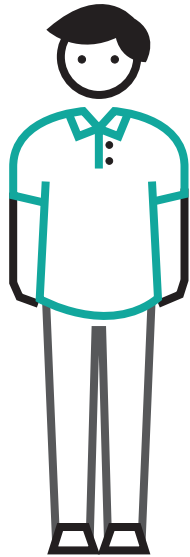


**Julien BOBROFF**  
**Frederic BOUQUET**

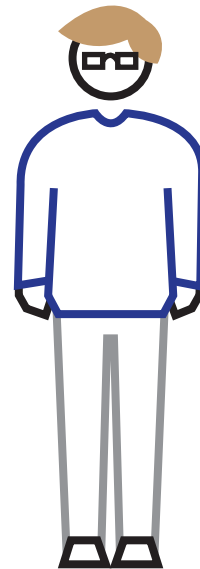


**La Physique Autrement**  
**Laboratoire de Physique des Solides**

# LA PHYSIQUE

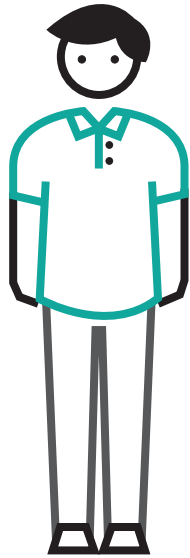


**Julien BOBROFF**  
**Frederic BOUQUET**

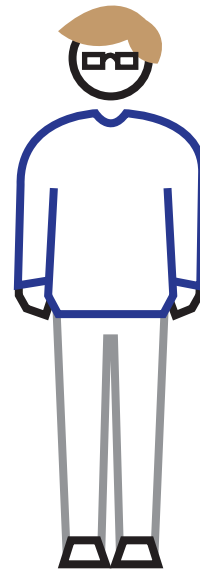


**La Physique Autrement**  
**Laboratoire de Physique des Solides**  
**Université**

# LA PHYSIQUE

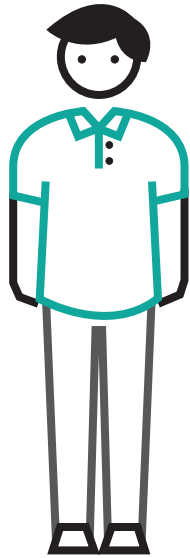


**Julien BOBROFF**  
**Frederic BOUQUET**

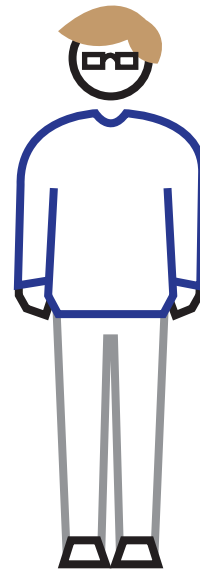


**La Physique Autrement**  
**Laboratoire de Physique des Solides**  
**Université Paris**

# LA PHYSIQUE

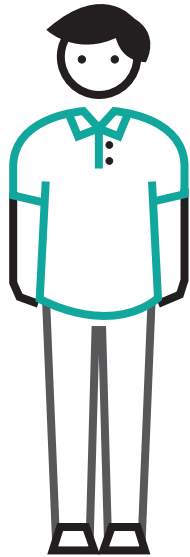


**Julien BOBROFF**  
**Frederic BOUQUET**

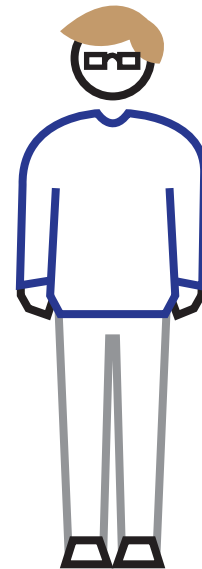


**La Physique Autrement**  
**Laboratoire de Physique des Solides**  
**Université Paris-**

# LA PHYSIQUE

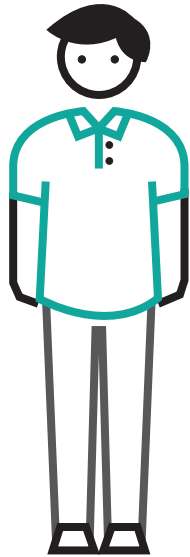


**Julien BOBROFF**  
**Frederic BOUQUET**

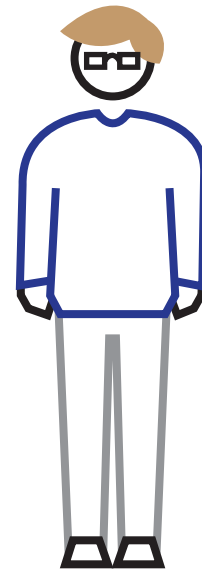


**La Physique Autrement**  
**Laboratoire de Physique des Solides**  
**Université Paris-Sud,**

# LA PHYSIQUE



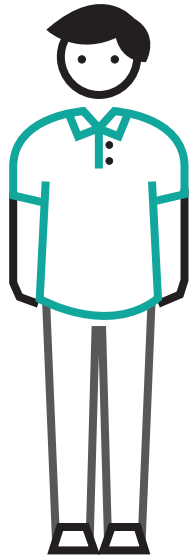
**Julien BOBROFF**  
**Frederic BOUQUET**



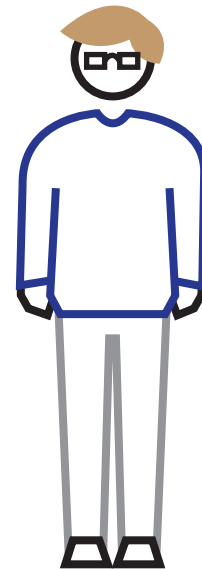
**La Physique Autrement**  
**Laboratoire de Physique des Solides**  
**Université Paris-Sud, CNRS**



# LA PHYSIQUE

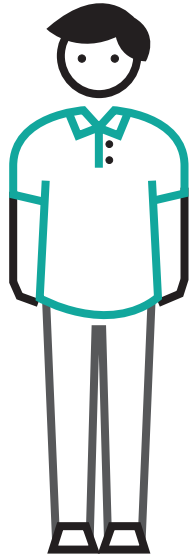


**Julien BOBROFF**  
**Frederic BOUQUET**



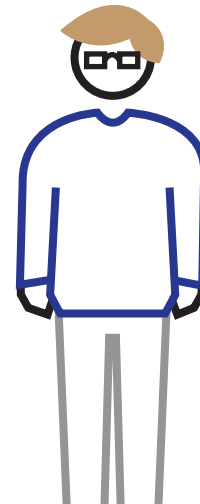
**La Physique Autrement**  
**Laboratoire de Physique des Solides**  
**Université Paris-Sud, CNRS**

# LA PHYSIQUE

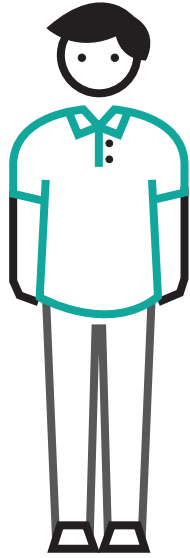


**Julien BOBROFF**  
**Frederic BOUQUET**

**La Physique Autrement**  
**Laboratoire de Physique des Solides**  
**Université Paris-Sud, CNRS**

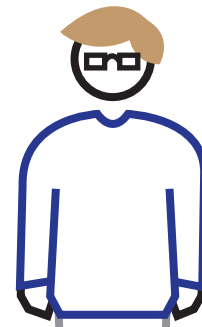


**LA PHYSIQUE**

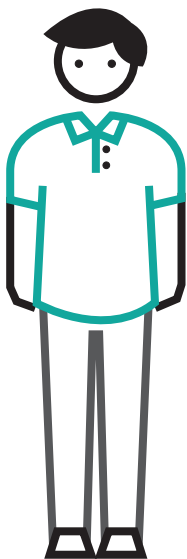


**Julien BOBROFF**  
**Frederic BOUQUIN**

**Physique Autrement**  
**Institut de Physique des Solides**  
**Université Paris-Sud, CNRS**

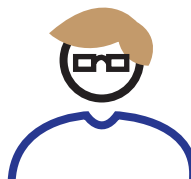


**LA PH**

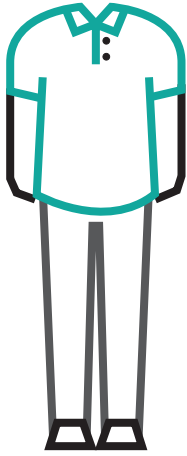


**Julien BOBR**  
**Frederic BOU**

**ique Autrement**  
**e de Physique des Solides**  
**Paris-Sud, CNRS**



**LA PH**



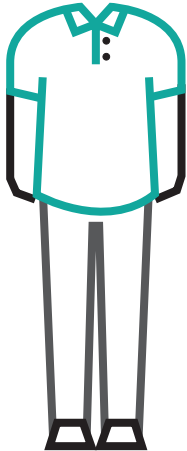
**Julien BO**  
**Frederic P**

**Autrement**

**Physique des Solides**  
**UMR 5026, CNRS**



**LA**



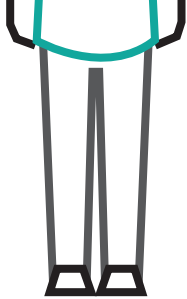
**Julien  
Freder**

**ement**

**les Solides**

**S**

7



**Julia**  
**Frederick**

**t**  
**les**





**W**

**WW**

**WWW**

**WWW.**

**WWW . VULGARISATION**

**WWW . VULGARISATION .**

**WWW . VULGARISATION . FR**

**WWW . VULGARISATION . FR**





**WWW . VULGARISATION . FR**



**WWW . VULGARISATION . FR**

